The Chicago Daily Tribune.

THE WORLD'S GREATEST NEWSPAPER

FINAL EDITION

VOLUME LXXVIII.—NO. 16. C. [COPYRIGHT: 1919: BY THE TRIBUNE COMPANY.] SATURDAY, JANUARY 18, 1919.—22 PAGES. THIS PAPER CONSISTS OF TWO SECTIONS—SECTION ONE. * * PRICE TWO CENTS IN CHICAGO AND SUBURBS. ELSEWHERE THREE CENTS

CRY FOR PEACE IN RUSSIA

AS WORLD CONFERENCE OPENS TODAY IN PARIS

SENATE ROARS PROTEST UPON PARIS SECRECY

Warns Europe U. S. Will Not Stand for 'Gag.'

BY ARTHUR SEARS HENNING

Washington, D. C., Jan. 17.—[Special.]—After an outburst of indignation on the part of Democrats as well as Republicans in the senate this afternoon over the secrecy of the Paris peace conference, Senator Johnson of California announced tonight that unless the proceedings are speedily brought into the open he will offer a resolution of condemnation.

In the course of the debate the allies were accused of repudiating the first of President Wilson's peace principles providing for "open covenants of peace openly arrived at," which they had agreed to accept.

This charge proved somewhat mystifying, however, in view of the fact that the president himself in opposing open consideration of treaties by the senate had repudiated a strict interpretation of his declaration.

Letter to Lansing.

This was when he wrote to Secretary of State Lansing on March 12, 1918, that "when I pronounced for open diplomacy I meant not that there should be no private discussions of delicate matters, but that no secret agreement of any sort should be entered into, and that all international relations, when dealt, should be open, above board, and explicit."

Referring ironically to the president's own fondness for secrecy, Senator Johnson said it is "humiliating and irritating to me to have the president of the United States bottled up in any kind of any conference, enmeshed in the entanglements of secret European diplomacy, and to have him sitting there with his lips tied and unable to say to the press and the people of the United States exactly what is transpiring there."

Calls Communiques Evasive.

The senator deplored the unfortunate impression created by the peace conference in repudiating open diplomacy at the start and requiring the public to be contented with an official communique "which we know from experience of the last four years is made merely to cover up what has been done."

He demanded the formulation of an "American policy," the cardinal features of which should be to leave to other nations the task of policing the world and to bring American troops home as soon as present obligations are fulfilled.

People Must Know.

Senator Borah said he should like to have the president and the other American delegates know that the American people expected the proceedings of the peace conference to be open to public view.

"Secret diplomacy has left the germ of war in every great peace congress in the last 250 years," he continued. "If we are proposing to take a correct and accurate step towards permanent peace the people who fought and won this war must know the conditions upon which it is being settled."

Congratulating Senator Borah on upholding the president in his fight for publicity, Senator Williams, Democrat, said he hoped the attitude of the senate would "have some effect, especially upon the French," whom he chiefly blamed for the decree of secrecy.

Lewis Warns Allies.

"If there is any force in Europe or of any other nation sitting around the peace table which shall be able to overrule the president of the United States in his first effort to obtain mere publicity in the proceedings I warn that force they will by their conduct reopen the conflict," said Senator Lewis.

"If the president of the United States shall in this one material necessity of mere publicity to his own people of the things he is doing in their behalf fail to keep that covenant he will awaken suspicion in the hearts of all of those in his own land and from that moment stand weakened in his place. He knows that. We know that."

'VILLAIN' MEETS WATERLOO AS HE SOBS ON WAR TAX

'Cut Out Scalpers,' Is Audience's Reply at Theater.

They sent the villain of the play out in front of the curtain at the Garrick theater last night to make an appeal to the audience that it support the campaign of the Association of American Theatrical Managers against the government's contemplated increase of the theater ticket tax from 10 to 20 per cent.

The villain drew an affecting picture of disasters that would follow this increase, and when he concluded his prophecy of the misery sure to envelop a helpless proletariat if this dreadful tax were imposed, shouted, "Will you stand for this?" a large number of men with perfect voice control replied: "Yes!"

"Why Not Stop Scalping?"

Brushing away with a gesture of scorn this contretemps, the orator expatiated on the great services the actor people had performed in putting over the Liberty loans and again grew tremulous over the fate of women and children in the theater and out whose lives would be blighted if the tax were raised.

"If you feel so bad about it, why don't you stop the ticket scalpers who put much more than a 10 per cent tax on the tickets?" was asked from an upper box.

"We have no concern with that," said the actor, "that is not what I am talking about. We don't know anything about it."

Fails to Get Excuse "Over."

Another voice sang out: "Then why is it impossible to get a decent seat at your box office?"

By this time the theater was noisy with whistling, questioning, and with laughs.

The actor was flustered, but pretty game. He said that even the poor scrubwomen would suffer and might be turned into the street.

A cheery voice interjected, "All right, make it fifty-fifty—you pay 10 per cent of the new tax and we'll pay 10."

Rapturous applause greeted this happy thought and then the unconvinced auditors called "Go on with the play!"

But the actor resumed. "This will be a general propaganda in which the managers' association asks you all to help by declaring your views publicly. So that you may do that the young ladies will soon pass among you with slips which you are requested to sign."

"On With the Show."

"Sign what? What d'ye mean 'sign'?" called a voice.

Another roar of laughter rewarded this. The orator tapped his forehead significantly, as one who would say: "This is imbecility beyond my enlightening," and edged toward the proscenium arch. Voices followed him with "O, get on with the show." He mended his pace and disappeared.

The "young ladies who were soon to pass among you" did not appear and the slips which an indignant public was to sign were not distributed.

PROTESTS POUR IN ON CONGRESS.

[BY A STAFF CORRESPONDENT.]

Washington, D. C., Jan. 17.—[Special.]—Growth of the movement to bring about a reduction of the tax on admissions to theaters and other places of amusement, and the fact that members of the revenue bill conference committee were flooded with protests, brought forward another bone of contention which promises to result in further debate on the measure.

As far as could be learned, house conferees are still firm in their stand that the tax of 20 per cent on theater tickets costing more than 30 cents, and 25 per cent on boxes at theater or opera are not excessive.

The adoption of the house suggestion, which has now been accepted tentatively by the conferees, will mean that the price of tickets in the orchestra pits of most theaters will jump to $2.40, an increase of 40 cents over the pre-war price and 20 cents more than that paid by the theatergoer under the present revenue law.

Vienna to Have Meatless Weeks; People Alarmed

VIENNA, via London, Jan. 17.—The authorities contemplate the institution of meatless weeks owing to the almost total cessation of meat imports. Recently the bread ration was cut in half. Potatoes are virtually unobtainable. The situation is causing consternation among the population.

THE CURE

THE WEATHER

SATURDAY, JANUARY 18, 1919.

Sunrise, 7:14 a. m.; sunset, 4:47 p. m. Moon rises at 7:42 p. m.

Chicago and vicinity—Fair Saturday and Sunday; not much change in temperature; moderate southwest to west winds.

Illinois—Fair Saturday and Sunday; not much change in temperature.

Ohio and Indiana—Partly cloudy Saturday and Sunday.

TRIBUNE BAROMETER.

TEMPERATURE IN CHICAGO. [Last 24 hours.]

MAXIMUM, 3 P. M.....43
MINIMUM, 5 A. M.....33

3 a. m.	35	11 a. m.	41	7 p. m.	42
4 a. m.	34	Noon	42	8 p. m.	41
5 a. m.	33	1 p. m.	41	9 p. m.	41
6 a. m.	33	2 p. m.	42	10 p. m.	41
7 a. m.	34	3 p. m.	43	11 p. m.	41
8 a. m.	34	4 p. m.	43	Midnight	41
9 a. m.	35	5 p. m.	42	1 a. m.	40
10 a. m.	39	6 p. m.	41	2 a. m.	39

Mean temperature for 24 hours, 37; normal for the day, 23. Deficiency since Jan. 1, 0 degrees.

Precipitation for 24 hours to 7 p. m., 0. Deficiency since Jan. 1, .82 inch.

Highest wind velocity, 28 miles an hour from S. W., at 7:40 p. m.

Relative humidity, 7 a. m., 77; 7 p. m., 72.

SHIPPERS' ADVICE.

Protect shipments originating in or passing through Chicago to reach destination by Monday morning from temperatures as follows: North and northwest, 10 to 20; west, 15 to 25; south and east, 25 to 30.

ENJOINS MOVIE UNION STRIKE ON NEW CONTRACT

A temporary injunction, restraining members of Local 110 of the Moving Picture Operators' union from going on strike to enforce the provisions of the new contracts signed by the theater owners, was granted yesterday by Judge Charles M. Foell.

Attorney Lewis F. Jacobson for the Allied Amusement Association of Chicago, including more than 400 theaters, told Judge Foell that the new contracts were signed under duress by the owners upon threat of an immediate strike, despite the fact that a five year contract now binds the parties. Peter J. Schaefer, president of the association, declared last night that the union's demands were a "holdup."

"They suddenly appeared this week with a new contract containing provision for a wage scale of 90 cents an hour, with 50 cents a week additional for every 100 seats over 400," Mr. Shaefer said. "We offered to give them our profits in the moving picture business if they would give us their salaries, and they had to admit these were smaller. It was either sign up or darken our houses, so many of the owners signed. We went to court to prevent them from enforcing this."

WIFE ON TRAIL; HUSBAND AND GIRL ARRESTED

His Christmas Present Betrays Affair to Spouse.

Carl Schmidt, a machinery salesman, said by his wife to be "a $10,000 a year man," was arrested about midnight last night at the Morrison hotel on complaint of his wife. With him was taken a woman who gave her name as Lola Sidell, modiste, of 519 Puritan building, Louisville, Ky.

The wife says she believes the name the woman gave is fictitious, as it does not correspond with the name on a letter recently intercepted, which gave her the clew.

Present Betrays Affair.

Mrs. Schmidt says that just before Christmas her husband informed her that because "business was so bad" she wouldn't get any present on Christmas. She didn't, she says, but a letter came in a lady's handwriting addressed to her husband. She opened it, she said, and—it was thanking him for the very beautiful Christmas present he had sent!

"Nellie Spencer, Louisville, Ky.," Mrs. Schmidt says, was signed to the epistle. Mr. Schmidt, she said last night after she had managed the raid on the room at the Morrison, left Minneapolis, where they lived, for Chicago. She came also.

Detectives Kept Waiting.

Detective Sergeants Davidson and Oeschner, with the warrant, stood outside the door of the room about a half hour before they entered. They explained:

"To let them dress."

Smith pleaded at the police station that Miss Sidell be allowed to go.

"My God, don't you realize this is a good woman? Her arrest will ruin her reputation in the south," he said.

Smile and Come Hither Eye Costs George $190 Roll

She was red headed, had a merry smile, and a wicked way with her eye, and George is only 21. Therefore George mourns the loss of his $190 roll. He learned about women from her.

George Carroso Jr. of 219 South Wood street met Detective Sergeants Fuller and Martin of the Warren avenue station yesterday and asked them:

"Have you seen Hazel?"

"Witch Hazel?" asked Fuller.

Then came the story of the red headed girl, the smile, the eye that said cafés, the cafés, the King Edward hotel, the loss of the $190, and George's sorrow. They are looking for Hazel.

"GO TO IT!"

What did Marshal Foch say to Gen. Pershing when he saw the American troops? The French generalissimo is quoted in an Associated Press dispatch as saying to Pershing before the Argonne attack:

"Your men have the devil's own punch. Go to it."

How did Foch communicate the American phrase: "Go to it!" The nearest Chicago French scholars could get to this American colloquialism is:

"Allez—marchez."

Or possibly:

"Allez—y."

GERMAN ELECTION MUST BE FAIR: GEN. DICKMAN

COBLENZ, Jan. 17.—[By the Associated Press.]—The officers and men of the American army of occupation have been prohibited from taking any part in the elections to select delegates for the new German national assembly, which will be held Jan. 19 and for the Prussian national assembly, which will be held Jan. 26, and from expressing preference for or against any German political principle, candidate, or party.

By order of Maj. Gen. Joseph T. Dickman, commander of the army of occupation, responsibility has been placed upon the German officials to see that the elections are conducted without fraud and without intimidation of any kind.

A notice published by the army officials for the benefit of civilians throughout the occupied zone, says:

"The proper German officials shall take such steps as are necessary to secure a full, free, and fair expression of the will of the voters of Germany in order that the constitution now about to be written and the government now about to be established may be founded upon the immovable foundation of the will of the people."

NORTH DAKOTA GIVES STATE OWNERSHIP

Bismarck, N. D., Jan. 17.—The North Dakota senate today ratified the seven Nonpartisan league amendments to the state constitution which were voted upon at the last general election.

By their final ratification the amendments become part of the state constitution and will permit the Nonpartisan league to carry into effect its whole program of state-owned elevators, flour mills, coal mines, packing plants, etc. At this session only state-owned elevators, flour mills and banks are proposed for enactment.

The house has passed the seven amendments.

FRANCE MUST HOLD RHINE, FOCH INSISTS

Calls Yanks 'Superb' —Told Pershing 'Go to It.'

TREVES, Wednesday, Jan. 15.—[By the Associated Press.]—It is the conviction of Marshal Foch that the Rhine must be made the barrier between Germany and France. He expressed this clearly today when he received American newspaper correspondents. The marshal is here in connection with the meeting concerning the extension of the German armistice.

Marshal Foch pointed out the difficulties that had been overcome and said that peace must be commensurate with the price of victory. Germany now was beaten, he added, but with her resources, especially in men, recuperation in a comparatively short time was quite possible. It was now the study of the allies to prevent further aggressions.

Gave France New Hope.

"This is, for me," Marshal Foch began, "a happy opportunity to tell you all the good things I think of the American army and of the part it played on our side. Your soldiers were superb. They came to us young, enthusiastic, and carried forward by a vigorous idealism and they marched to battle with admirable gallantry.

"Yes, they were superb. There is no other word. When they appeared our armies were, as you know, fatigued by three years of relentless struggle and the mantle of war lay heavily upon them. We were magnificently comforted by the virility of your Americans.

Renewed French Hopes.

"The youth of the United States brought a renewal of the hope that hastened victory. Not only was this moral fact of the highest importance, but you also brought enormous material aid and the wealth which you placed at our disposal contributed to the final success. Nobody among us will ever forget what America did.

"And you know what happened on the field of battle since the month of July—first on the Marne, then in the region of Verdun. Gen. Pershing wished as far as possible to have his army concentrated in an American sector. The Argonne and the heights of the Meuse were a sector hard to tackle. There were considerable obstacles there.

"'All right,' I said to him. 'Your men have the devil's own punch. They will get away with all that. Go to it.'

"And finally everything went well; everything went so well that here we are on the Rhine."

Couldn't Avoid Armistice.

Marshal Foch was asked by the correspondent:

"But was not the armistice concluded too soon?"

"It was not possible to do otherwise," answered the marshal, "because the Germans gave us everything that we asked for at once. They satisfied all of our conditions. It was difficult to ask more.

"Doubtless any general would prefer to have continued the struggle and to have battled when the battle which offered itself was so promising, but a father of a family could not but help think of the blood that would be shed.

Faced Colossal Disaster.

"The German high command was not ignorant of the fact that it faced a colossal disaster. When it surrendered everything was prepared for an offensive in which it would infallibly have succumbed. On the 14th we were to attack in Lorraine with twenty French divisions and six American divisions.

"The Germans were lost. They capitulated. There is the whole story.

"And now we must make a peace which will correspond with the magnitude of our victory. We must have a peace as absolute as was our success and which will guard us against all future aggressions.

"France has a right to effective measures of protection, after the formidable efforts she put forth to save civilization. The natural frontier which will protect civilization is the Rhine.

"It is on the Rhine that we must hold

(Continued on page 4, column 3.)

Bolsheviki Offer to End Propaganda

BULLETIN.

COPENHAGEN, Jan. 17.—Maxim Litvinoff, the former bolshevik ambassador at London, has sent a note to President Wilson declaring that the bolshevik government of Russia is prepared to cease its world propaganda if the allies will agree to enter into peace negotiations with it, according to the Social Demokraten.

HELSINGFORS, Jan. 17.—A counter revolution has broken out in Petrograd, acording to reports from Reval, and the bolsheviki have started a general hurried retreat eastward from Esthonia.

Lenine Is in Spain.

MADRID, Jan. 17.—Nikolai Lenine, the bolshevist premier of Russia, was among Russians who landed at Barcelona recently, according to newspapers here.

Unity of Allied Command.

OMSK, Russia, Jan. 16.—[Delayed.]—[By the Associated Press.]—Unity of command on the Siberian front has been arranged, and the French general, Jules Janin, who has been commander of the Czecho-Slovak army, will have supreme direction of the allied forces in Russia.

The appointment of Gen. Janin is hailed as auguring the ultimate defeat of the bolsheviki. Gen. Knox, chief of the British military mission and also in charge of the commissariat, is occupied in the task of selecting a representative commission to study and formulate a plan for the election of a national assembly.

The newspapers call attention to the fact that the workmen's coöperative organizations of Omsk and elsewhere have proclaimed their support of the new government. The government is actively negotiating with the powers for recognition and also for participation in the peace conference.

Germans Spurn Envoys.

WARSAW, Jan. 15.—[By the Associated Press.]—The Germans have refused to receive at Bialystok Lieut. Reginald Foster, a political agent of the American peace commission, and Col. Wade of the British army, who went to Lapy on the Polish frontier to confer with the commander of the German Tenth army. It was their object to persuade the Germans to hold the frontier against the bolsheviki.

Lieut. Foster and Col. Wade received the reply that if they attempted to pass over the frontier they would be regarded as enemies by the German sentinels. Foster and Wade have reported the action of the Germans to their respective governments.

UKRAINIANS ARE WEARY.

WARSAW, Thursday, Jan. 16.—[By the Associated Press.]—Col. Grove of the American mission in Poland left Warsaw today for Lemberg, where the situation is reported to be considerably improved. Col. Grove was accompanied by British and French officers. They will arrange armistice terms which are expected to permit the release of Polish troops in that region for transfer northward to oppose the bolshevik tide from Russia.

It is said that any terms offered the Ukrainians will be accepted, as they are tired of fighting the Poles and are occupied with internal disorganization due to bolshevism, which is threatening the overthrow of Petlura, member of the directorate and commander of the Ukrainian peasant army.

Special Cables to The Tribune

BY ARTHUR M. EVANS—World's greatest peace congress opens today. Page. 1.

BY ARTHUR M. EVANS — Allied leaders at peace conference rely much on outcome of German elections tomorrow. Page 2.

BY LEONARD D. SPRAY—Germany fears new violence by Spartacides as result of death of two leaders. Page 3.

BY LADISLAV CZAPSKI—President Karolyi says Hungary needs help of entente in gaining place in sun. Page 4.

BY CARL W. ACKERMAN — Tells views of president of China on league of nations, secured in interview in Peking. Page 4.

BY CONSTANCE DREXEL — Social activity of Mrs. Wilson in French capital with presidential party. Page. 5.

BY CONSTANCE DREXEL—Scenes at opening of house of deputies, compared with session of congress. Page. 5.

FIRST SESSION OF DIPLOMATS ADMITS PRESS

Wilson to Sit on Right of French Premier.

BY ARTHUR M. EVANS.

[Chicago Tribune Foreign News Service.]

[By Special Cable.]

PARIS, Jan. 17.—With the announcement by the supreme war council tonight that representatives of the press will be admitted "to the full conferences," although some sessions necessarily must be in secret, and that Belgium and Serbia have been allotted three instead of two delegates, all is ready at the Quay D'Orsay for the opening tomorrow afternoon at 3 o'clock of the great peace conference.

The delegations, with all ceremony, will be ushered through the gorgeous ante-chambers into the Hall of the Clock, where they will be seated by alphabetical order of the countries. There are many conjectures as to how the names will go in. For instance, if called America and Britain, the Anglo Saxon delegates will sit close together; if called the United States and Great Britain the seats will be separated.

Address by Poincare.

After all are assembled—and many have not yet arrived—President Poincare will make an address of welcome, after which he will retire with his entourage. Premier Clemenceau will then take direction of the meeting and the peace conference will begin.

The official language has not been decided. If French, many speeches will be made in English, and vice versa.

It is understood that Premier Lloyd George will sit at the left of Premier Clemenceau and that President Wilson will be on the right of the French premier.

Russia Problem Uppermost.

Bolshevism in Russia was the uppermost topic at the preliminary conference today, and it is expected it will be one of the first questions taken up by the peace congress. Delegations of Russians, among them Prince Lvoff, are here to place the situation before the plenipotentiaries. Russia has no place at the peace table, but spokesmen from the government of Omsk, Ekaterinodar, and Archangel are here. They have presented a memorandum to the allied powers to the effect that intervention is compulsory if the peace conference is to lay low the spectre of bolshevism. The memorandum says the bolshevists are weakening daily and the people of Russia are awakening to the fact that bolshevism simply is old czarism turned upside down.

Concession to Public.

By deciding to admit press representatives to "meet the full conference but upon necessary occasions the sessions may be held in camera," the peace conference has made its first concession to public opinion.

In other words, the correspondents will be there for the speeches, but when real business is to be done the conference can go into closed session and the correspondents immediately will depart.

The number of the press representatives to be admitted was not decided, but the delegates are talking of fifteen, giving three each to the four big powers and three to the other powers.

For the opening session tomorrow the congress may let in all the press. The delegates will decide this tomorrow.

Gives Council's Position.

A declaration has been given out setting forth the views of the conference on the matter of publicity. The authorship is not avowed, but it is said it was prepared by Americans, and the style indicates who may have been the author. The declaration sets forth that to throw the discussions wide open would prolong the peace conference interminably, and the essentials of democracy will be preserved if the conclusions reached be subject to public opinion.

The opening wedge has been driven in the press' effort to loosen old style secret diplomacy. The American correspondents have appointed another committee, however, to pound away for fuller concessions in behalf of public information.

At the suggestion of the plenipotentiaries the allied press delegations

early today sent over to Quai d'Orsay a tentative program drafted last night by special committees to insure proper publicity. The proposition represents the opinion of 200 American correspondents and 400 British, French, Italians, and delegations from smaller nations.

It sets forth that in order that the public mind be kept fully informed, the official communiques shall be as complete as possible, and in addition full summaries be issued each day of the proceedings for the guidance of correspondents. The program declared unequivocally against a rule such as was put through at the preliminary conference Wednesday, putting a barrier of silence between delegates and writers. It recommended the abolition of censorship in all the allied countries.

On all these points all the correspondents agreed, but the American correspondents went a step further and urged direct representation of the press at all the sittings of the peace conference by not less than five correspondents, and likewise stood out for stenographic notes on the deliberations

The plenipotentiaries then took the subject up for discussion at the afternoon session. It is known the American and British delegates opposed the "gag" rule clamped on this week, with the support of the French, Italian, and Japanese members.

From the United States today President Wilson received cables advising him of the roaring protest in America.

Dislike the Light.

It is difficult for the continental idea of diplomacy to readjust itself to the idea of daylight work. The old diplomatic idea of peddling such news as the delegates desire to give out is shown in the communiques, which are bald, insufficient, and unrevealing.

For instance, the communique on representation—the raised question of what is the voting strength of each nation in the conference. Two interpretations were put on the communique. One belief was that each nation had one vote, another that it has as many votes as delegates. In the meantime the gag rule was clamped on and the correspondents were unable to clear up the question definitely. There is still doubt on the question.

EPOCHAL EVENT TODAY

PARIS, Jan. 17.—[By the Associated Press.]—The scene is set for the opening of the peace congress with impressive ceremony befitting such an eventful occasion. The final details were concluded tonight at a meeting of the supreme council, which completed its labors and adjourned for the inauguration of the larger body tomorrow.

In addition to the revision of the quotas to Belgium and Serbia, the council has allotted two representatives to the king of the Hedjas, whose forces in the Holy land so materially aided the British in overcoming the Turks.

The secretariat of the congress during the evening completed the official list of the delegates. It includes a distinguished array of leading public figures from every section of the civilized globe and in personnel and in the interests represented it embraces probably one of the most notable gatherings of statesmen the world ever has seen.

Republican Guard on Duty.

The final preparations were concluded today in the beautiful Hall de la Paix at the foreign office, where the congress will meet, and the green table now awaits its guests. The opening tomorrow of the congress will be a ceremonial function, the leaders making their first bows, the delegates exchanging salutations, and the Republican guard in gorgeous uniforms lending color to the scene.

When the delegates are installed around the great horseshoe conference table, Raymond Poincare, president of France, will make his entry into the hall with an escort of premiers and take his place in the presiding officer's chair at the head of the table.

The opening address of M. Poincare in welcoming the congress to Paris will sound the glories of the war just won and tell of the momentous work of reconstruction intrusted to the congress.

Wilson May Respond.

It is probable that President Poincare's greetings will call for some response on behalf of the foreign representatives, in which case President Wilson may address the gathering for the United States and all the other countries represented.

With the conclusion of M. Poincare's address and the response to it, the session of the congress will be declared to be open and Premier Clemenceau will take the presiding officer's chair as head of the French delegation. Such address as M. Clemenceau will make will be brief and mainly in the nature of an initiation of the procedure of the congress, such as the selection of officers—chairman, vice chairman, and general secretary.

Rules Are Completed.

The report of the supreme council on the rules governing the congress will then be presented. These were elaborated at the sessions tonight. It is expected that they will be approved without discussion and then made public. This and possibly some further adjustments in the representations of the smaller countries probably will embrace all the work to be undertaken at the opening ceremony, and the main issues will await the business sessions.

The conference probably will be organized in a manner similar to the American congress, with secret committee meetings to discuss delicate questions, with formal open sessions and with executive sessions as in the United States senate.

TWO BROTHERS OF TROTZKY SHOOT GUARD, ESCAPE

GENEVA, Jan. 17.—The Swiss newspapers announce that two brothers of Leon Trotzky, the Russian bolshevik minister of war and marine, who were interned in France, escaped into Switzerland yesterday near Delemont after shooting and wounding a French soldier. The younger of the brothers has been arrested and is being interrogated.

Paris-London Passenger Air Service Opens Monday

LONDON, Jan. 17.—A regular aerial passenger service between London and Paris in connection with the peace conference will be inaugurated Monday. A number of airplanes have been fitted up for the service. They have a comfortable cabin for two passengers, including cushion seats and a table entirely enclosed with glass. The airplanes will make the trip in two hours.

SOME SECRECY IS IMPERATIVE, STATEMENT BY COUNCIL SAYS

PARIS, Jan. 17.—[By Associated Press.] — The following official communication dealing with the peace conference was issued this evening:

"The president of the United States of America, the prime ministers and foreign ministers of the allied great powers, assisted by the Japanese ambassadors in Paris and London, met at the Quai d'Orsay today, in the morning from 10:30 o'clock to 12:30 p. m., and in the afternoon from 3 o'clock to 5:30.

"The French president of the council read out the terms of the renewal of the armistice.

"The meeting decided to give Belgium and Serbia three delegates each at the conference. It was decided also that the king of the Hedjas should be represented by two delegates. The question of the number of delegates for the various powers thus was finally established.

"The program for the opening conference, which will take place at the foreign office tomorrow at 3 o'clock in the afternoon, was afterward arranged.

Explain Their Stand.

"The meeting finally examined into the question of the publicity to be given to the discussion of the conference and unanimously approved the following text to be handed to the press in the name of the five great powers:

"'The representatives of the allied and associated powers have given earnest consideration to the question of publicity for the proceedings of the peace conference. They are anxious that the public through the press should have the fullest information compatible with the safeguarding of the supreme interest of all, which is that a just and honorable settlement should be arrived at with the minimum of delay.

Like a Cabinet Meeting.

"'It is, however, obvious that publicity with regard to the preliminary conversations now proceeding must be subject to the limitations necessarily imposed by the difficult and delicate nature of their object. The proceedings of a peace conference are far more analogous to the meetings of a cabinet than to those of a legislature. Nobody has ever suggested that cabinet meetings should be held in public, and if they were so held the work of the government would become impossible.

"'One reason why cabinet meetings are held in private is in order that differences may be reconciled and agreements reached before the stage of publicity is begun. The essence of the democratic method is not that the deliberations of a government be conducted in public, but that its conclusions be subject to the consideration of a popular chamber and to free and open discussion on the platform and by the press.

"'Representatives of the allied and associated powers are holding conversations in order to solve questions which affect the vital interests of many nations and upon which they may at present hold many diverse views. These deliberations cannot proceed by the method of a majority vote. No nation can be committed except by the free vote of its own delegates. The conclusions arrived at in these consultations, therefore, can only be formed by the difficult process of reaching an agreement among all.

"'This vital process would only be hindered if the discussion of every disputed question were open to the public.'"

"'This vital process would only be hindered if the discussion of every disputed question were to open by a public declaration by each delegation of its own national point of view. Such a declaration would in many cases be followed by premature public controversy.

Void Give and Take.

"'This would be serious enough if it were confined to controversy between parties within each state. It might be extremely dangerous if, as would often be inevitable, it resulted in controversy between nations.

"'Moreover, such public declarations would render the give and take on the part of the delegates themselves, which is essential to a successful negotiation, a matter of infinitely greater difficulty. It is also extremely important that the settlement should be not only just, but speedy.

"'Every belligerent power is anxious for the early conclusion of peace in order that its armies may be demobilized, and that it may return once more to the ways of peace.

Protract the Parley.

"'If premature publicity is given to the negotiations the proceedings of the peace conference would be interminably protracted and the delegates would be forced to speak not only of the business before the conference, but to concern themselves with the controversies which had been raised by the account of their proceedings outside.

"'Finally, there will often be very strong reasons against announcing the conclusions of the conversations as they are arrived at. The representatives of a nation may be willing to give their assent on one point, only provided that they receive a concession on another point which has not yet been discussed. It will not be possible to judge of the wisdom and justice of the peace settlement until it can be viewed as a whole, and premature announcements might lead to misapprehensions and anxiety as to the ultimate results for which there was no real foundation.

Give Out the Results.

"'In calling attention, however, to these necessary limitations of publicity these representatives of the powers do not underrate the importance of carrying public opinion with them in the vast task by which they are confronted. They recognize that unless public opinion approves of the results of their labors they will be nugatory.

"'This reasoning applies with conclusive force to the present conversations between the representatives of the great powers.

"'With regard to the full conferences the following rule was adopted: "Representatives of the press shall be admitted to the meetings of the full conference, but upon necessary occasions the deliberations of the conference may be held in camera.'"

BARES EVIDENCE OF CENSORSHIP ON U. S. CABLES

U. S. Paper Gives Facts on Delayed Peace Message.

PARIS, Jan. 17.—Premier Clemenceau in the chamber of deputies today gave a warning against false reports concerning the peace conference, citing as an instance a cablegram addressed to the New York Tribune:

"I saw yesterday a telegram addressed to the New York Tribune," he said, "in which it was said that President Wilson has threatened to withdraw all his troops and himself retire if certain stipulations of his were not granted. When I showed this telegram to Mr. Wilson this morning he replied to me: 'What an abominable falsehood.'"

Receives Delayed Dispatch.

New York, Jan. 17.—The following statement was issued by the New York Tribune tonight:

"At 11:30 a. m. Friday, Jan. 17, the New York Tribune issued a statement denying that it had ever received from Paris or had ever printed in its columns a statement remotely resembling that which was referred to by Premier Clemenceau in the chamber of deputies. At 2:20 p. m. there was received in the Tribune office what appears to be the message in question."

The statement quotes the message which is in part as follows:

PARIS, Jan. ...—Among the many sensational rumors habitually afloat in the chamber of deputies there has been one to the effect that President Wilson has threatened to withdraw American troops from Europe if certain of his ideas are not followed by the peace conference. How far these things have gone in the three conferences already held it is impossible for me to say, but that the chamber's report is pretty nearly correct there is no doubt.

There are numerous indications of this recent attitude on Wilson's part, and that he is now tacitly but definitely, if not actually, threatening other commissioners. He has come here to make a certain kind of peace, and intends to do so, his supporters say. And his supporters have frankly said that he will refuse to sign any peace not in accord with what he considers a fair and equitable interpretation of the armistice agreement, which accepted his fourteen points, with reservations as to the freedom of the seas.

Now, his supporters said, some of the allies are unwilling to abide by the armistice terms and will seek at each renewal to go beyond the armistice terms and impose further penalties on the Germans, who accepted the armistice in good faith.

Sees Censorship at Work.

Commenting on this dispatch, the New York Tribune says further:

"There is nothing on the face of the message to show when it was filed by the Tribune correspondent in Paris, but there is evidence to show that it was not held longer than forty minutes by the cable company on this side. Therefore, the delay was in Paris, which indicates that there is still in existence an effective press censorship.

"It will be noticed that the Tribune correspondent does not make of his own authority the statement which the president, according to Premier Clemenceau, characterized as an 'abominable falsehood.' He merely asserts that there was such a rumor afloat in the chamber of deputies.

"Apparently this is one of those circumstances under which a correspondent would feel justified in making a statement of fact about the existence of a rumor without assuming any responsibility for the rumor itself."

HERE'S PERSONNEL OF DELEGATES AT THE PEACE TABLE

PARIS, Jan. 17.—[By the Associated Press.]—The official list of the delegates has not been given out, but its composition is known, in the main, as follows:

FRANCE: Georges Clemenceau, prime minister; Stephen Pichon, foreign minister; Louis Klotz, finance minister; Andre Tardieu, French high commissioner to the United States, and Jules Cambon.

GREAT BRITAIN: David Lloyd George, prime minister; Arthur J. Balfour, foreign secretary; Andrew Bonar Law, lord privy seal; George Nicoll Barnes, the labor leader, and another alternate delegate.

UNITED STATES: Woodrow Wilson, president of the United States; Robert Lansing, secretary of state; Henry White, Col. E. M. House, and Gen. Tasker H. Bliss.

ITALY: Vittorio Orlando, prime minister; Baron Sonnino, foreign minister; Antonio Salandra, former premier; Marquis Salvago Raggi and the Italian minister of finance, who will succeed Francesco Nitti, who has resigned with the other members of the Italian cabinet.

JAPAN: The Marquis Saionji, former prime minister; Baron Makino, Baron Chinda, Baron Matsui and Count Hayashi.

BRAZIL: Senator Epitacio Pessoa, Dr. Pandia Caloreras, and Deputy Raoul Fernandes.

BELGIUM: Paul Hymans, minister of foreign affairs; Emile Vandervelde and M. Vanden Heuvel.

SERBIA: Nikola Pachitch, former prime minister; and M. Trumbitch, former president of the Dalmatian diet, who will alternate with Dr. M. R. Vesnitch, Serbian minister to France, and M. Reber.

GREECE: Eliptherios Venizelos, premier; and M. Politis, foreign minister.

ROUMANIA: M. Bratiano, prime minister, and M. Mishr.

CZECHO-SLOVAKIA: Dr. Karl Kramarz, premier, and M. Benes, foreign minister.

POLAND—M. Dmowski, Polish representative to the allied governments and a second delegate representing Gen. Pilsudski.

CHINA—Lucheng-Hsiang, foreign minister, and one other.

CANADA—Sir Robert Borden, premier; Sir George Foster, minister of trade and commerce, with others of the delegation alternating.

AUSTRALIA — William Morris Hughes, premier, and one other.

SOUTH AFRICAN REPUBLIC—Gen. Louis Botha and Gen. Jan S. Smuts.

INDIA—The maharajah of Bikaner and Sir S. P. Sinha.

SIAM — M. Charcon, minister to France, and one other.

NEW ZEALAND, William F. Massey, premier.

PORTUGAL—Ejas Moniz.

PEACEMAKERS KEEP WATCH ON GERMAN POLLS

Elections May Raise New Questions for the Entente.

BY ARTHUR M. EVANS.
[Chicago Tribune Foreign News Service.]
[By Special Cable.]

PARIS, Jan. 17.—On the eve of the opening of the peace congress, the allied powers are manfesting great interest in the election of the German national assembly next Sunday. The results at the polls will furnish the key to the real extent of bolshevism and indicate how far the electorate is permeated by the disorders.

To fight bolshevism and make Germany a bulwark against the spread of the Reds in the west, the allied nations are sending food and on Sunday the polls will reveal the sentiment of Germany itself towards the chaos.

The results will shape the attitude of the allies, who have held in abeyance many matters concerning Germany until the election is over. They will enable the peace conferees to determine which government to recognize.

Expect Ebert to Prevail.

For weeks Paris has been compiling information on the political conditions and confusion in Germany. The belief seems to be quite general that the Ebert government will prevail in Sunday's elections and may elect about half of the national assembly delegates. If the Ebert party—the majority Socialists—fails to get the actual majority it will have votes enough from the other parties to control.

The old parties have been scrapped and in the present election there are some six new parties or groups. The majority Socialists, now in control, seem to be gaining strength. That party has a powerful organization, a close touch with the masses, a constructive program, and seems to realize that the first business is to restore order.

Linked with the Bolsheviki.

The other Socialist party is in a state of disorganization. Its members are far more radical than the majority Socialists, but the party has linked up with the bolshevists. Its leaders are Hoffman, Barth, Dittman, Cohn, and Ledebour. Some of its most radical members have gone to Liebknecht, others, less extreme, have gone to Ebert.

The Spartacus or bolshevist groups include followers of Liebknecht, long haired agitators, and fanatics, laborers who received extravagant wages from the war industries, and Communists. They are for a world revolution and their strength lies in the hunger, sickness, and unemployment arising from the food and economic situations, in the conflict between capital and labor, with capital collapsed, its control of the arms and munitions, particularly machine guns, and its possession of money, much of it from bolshevist Russia.

The Democratic party is a fusion of the liberal elements of several old parties, who want a moderate government with no marked social change. It talks of a republic, but appears to cling to the old monarchical ideas. The leaders are Theodor Wolff, Naumann of Mitteleuropa fame, Dr. Dernberg, Max Warburg, and Prince Max of Baden.

Place Faith in Royalty.

The German People's, or Christian People's party, is composed of the right wing of the old Center party. It includes the Clerical party, which is strong in Bavaria, and which is fighting the separation of church and state. It is bourgeoisie and is for social reform only in homeopathic doses.

Finally there is the German National Popular party, comprising the old Conservatives, who used to be the great champions of the Hohenzollerns and the "for me und Gott" stuff, and the right wing of the National Liberals, which Bismarck used as a personal tool. It is reactionary and pro-junkerist, and if it should hold the balance of power it might be expected to make an attempt to revive the monarchy.

U. S. Executive Declares League Prospects Good

New York, Jan. 17.—President Wilson today cabled Henry Clews, chairman of the executive committee of the Civic Forum, that the prospects for an agreement upon a league of nations were at present most favorable.

The president's message, which was in answer to one sent by the Forum informing him that a massmeeting under its auspices here last Friday night had indorsed the idea, read as follows:

"I received with the deepest interest and gratification the action of the massmeeting at Carnegie hall and am glad to report that the prospects for an agreement upon a league of nations are at present most favorable.

"WOODROW WILSON."

Chicagoans Freed from Prison Camp in Germany

Washington, D. C., Jan. 17.—The war department made public tonight a list of Americans who have been released from the German prison camp at Rastatt and have reached France. The list includes the following enlisted men from Chicago:

Domenico Puccio, 2555 Superior street.
Arthur E. Treskett, 2557 North Marshfield avenue.
Joseph Butkas, 3443 Union avenue.
John Zukowski, 2126 Albany avenue.
Frank Perrone, 921 Milton avenue.
Liugi La Berera, 1208 Otis street.
Nick Wilwers, Evanston, Ill.

Slovenians Give $10,000 to Jugo-Slavs' Relief

A donation of $10,000 for aid of the starving and homeless Jugo-Slavs was announced yesterday by Paul Schnelle, of Cleveland, president of the K. S. K. J., a Slovenian benevolent association. The contribution will be handled through the medium of the National Jugo-Slav Relief association, of which W. L. Predovich is secretary.

CLAIMS AND AIMS OF JUGO-SLAVS

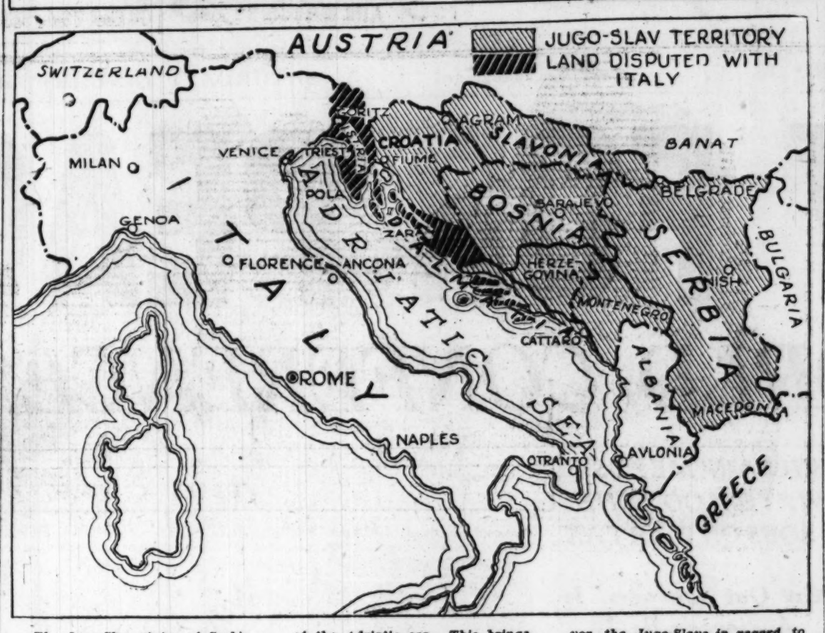

The Jugo-Slav states of Serbia, Montenegro, Herzegovina, Bosnia, Croatia, and Slavonia, which are trying to unite into a stable nation of Greater Serbia, are laying claim to the entire eastern coast of the Adriatic sea. This brings them into a dispute with Italy, which took possession of Istria and northern Dalmatia after the Austrian collapse. Neither side appears inclined to yield a point. President Wilson is reported to favor the Jugo-Slavs in regard to Dalmatia, at least.

Meanwhile all is not harmonious in Greater Serbia. The Montenegrins have had a revolution, driving out the Serbian troops who were in the country.

TAFT SAYS NEW COUNTRIES WILL HEM IN GERMANY

Urges World League as Small Nations' Protector.

(By a Staff Correspondent.)

Washington, D. C., Jan. 17.—[Special.]—Upholding President Wilson in maintaining that the establishment of a league of nations is not only vital to the future peace of the world but also to the creation of the half dozen new republics, former President William Howard Taft, in an address before the National Geographic society, tonight declared the experience of the United States in Cuba should teach the United States how uncertain is the fate of a new republic unless it has a protector which can aid it to stand upon its feet.

Such a protector, Mr. Taft declared, the league of nations must be to the to-be-created states of the Ukraine, of the Baltic provinces of old Russia, of Finland, of Poland (including Russian, Austrian, and German Poland), and of Czecho-Slovakia.

These states, the speaker declared, will hem in Germany, preventing her from extending herself into Russia and also thwarting her ambitions for the control of middle Europe to Bagdad and the Persian gulf.

Other States to Be Born.

"In addition to these states," Mr. Taft added, "the Jugo-Slavs are created into an independent republic; Palestine is to be set up as independent state, and so, too, Armenia and the Caucasus."

Following the expression of his belief in the establishment of the state of Palestine Mr. Taft voiced a personal view of far-reaching significance with regard to the extension of the colonial empires of any of the allied nations. The German colonies, he said, must not be given to Great Britain or to any other of the great powers, but must be internationalized and placed under the control and administration of the league of nations itself.

"It will not be satisfactory to all the allies," he said, "to turn either the German colonies or Constantinople over to one government. Germany has forfeited her right to the colonies by her mistreatment of them in the past. She has been as murderous in dealing with the backward tribes as she was in Belgium and northern France.

Must Internationalize Colonies.

"Were we to turn her colonies over to Great Britain or France there would at once arise a suspicion that the trustee was exploiting the colonies for the benefit of its home people.

"What is true of the German colonies is also true of Constantinople. It must be internationalized. The Dardanelles, the Sea of Marmora, and the Bosporus must be under the guardianship of a government that represents equally all the allies who won this war. Only so will the government be satisfactory. Only so will the management secure peace."

The former president characterized as a "bugaboo which ought not to attract the support of serious men" the suggestion that by entering the league of nations the United States would be parting with its sovereignty as a nation.

Far from endangering the Monroe doctrine, Mr. Taft declared that the league of nations is a mere extension of this doctrine to the entire world.

"Instead of imperiling it, it would strengthen the Monroe doctrine, because in case of its violation the obligations of the league would require all the great powers to unite in the maintenance of it."

Plot to Slay Clemenceau? Arrests in Switzerland

PARIS, Jan. 17.—[Havas.]—A dispatch from Geneva to the Temps says the Lausanne police have made a number of arrests of bolshevists. It is said a conspiracy was afoot to murder M. Clemenceau, the French prime minister.

Next Sunday will begin in The Tribune
"The Autobiography of Theodore Roosevelt"
The life history of this great man, written by himself.

$100,000,000 FOOD BILL ADVANCED; RED PERIL CITED

WASHINGTON, D. C., Jan. 17.—The house bill appropriating $100,000,000 desired by President Wilson to relieve starvation in Europe and check bolshevism was reported to the senate today by Democratic Leader Martin with the indorsement of the appropriations committee. Senator Martin announced that he would call up the measure tomorrow, and leaders of both parties predicted its prompt passage.

Senator Kenyon of Iowa, Republican, reserved the right to file a minority committee report opposing the bill, in which he may be joined by Senator Hardwick of Georgia, Democrat.

Committee hearings made public today contained the first public statement of Senator Hollis of New Hampshire, Democrat, since he returned from a tour of several months through Europe. Supporting the famine legislation, Senator Hollis said there was tremendous destitution in central Europe and that prominent men of Switzerland, Italy, Russia, and Czech-Slovakia all were "much afraid of bolshevism."

"Bolshevism," Senator Hollis said, "is a real terror to all good citizens of western Europe. It is everywhere. I spent six weeks in Spain. It is there, and it is quite likely to overthrow the organized government of Spain. It is in France. It is everywhere among the troops. The troops in Paris have had to be constantly shifted because the people were afraid they would run riot."

Col. House Much Better; Confers with President

PARIS, Jan. 17.—Col. E. M. House, who has been ill for several days, was so much improved that he sat up today. Last night he had a half hour conference with President Wilson, who drove to the colonel's apartment. As a precautionary measure, however, Col. House's physicians probably will forbid his attending the opening session of the peace conference Saturday.

SHIP $1,700,000 FOOD SUPPLY TO POLES AT ONCE

Relief Contributed by Americans Ready to Start.

From New York to Danzig by the steamship Westward Ho, and then up the Vistula by barges to Warsaw go in a few days $1,700,000 worth of food and medicine for the Poles. American citizens of Polish and Polish-Jewish origin contributed within the last three months the $2,000,000 required for the purchase of the cargo of 7,000 tons of supplies and for the shipping expenses of $300,000.

Arrived at Warsaw, the supplies will be distributed among the neediest persons in Poland, irrespective of religious affiliations, under the direction of the United States food administration.

Under Hoover Plan.

By this body, also, the purchases were made in accordance with a schedule prepared by Food Administrator Hoover.

Poles and Polish Jews in this country contributed nearly equal parts of the two million dollar fund, and Chicagoans of the race are eloquently represented in the total.

The cargo comprises 2,500 tons of cereals, 1,500 tons of packing house products, and a large consignment of vegetable oils and medicines.

Historic Event.

In their progress up the Vistula the barges will pass the ancient German fortress of Graudenz, and this probably will be the first time in ages that anything intended as a present to a Pole ever got by that stronghold without the Germans having a word to say.

The American Poles' million dollar check for their half of the cargo is signed by N. L. Piotrowski, John F. Smulski, and Dr. A. Szwajkert.

OCEAN STEAMSHIP MOVEMENTS.

Sailed.	Port.
TRANSVAAL	San Francisco

SINN FEIN MAY BE SUPPRESSED, DUBLIN RUMOR

Also Question as to How National Assembly May Be Treated.

DUBLIN, Jan. 17.—[By the Associated Press.]—The government is reported here as about to issue a proclamation tightening the laws against the Sinn Feiners. Some months ago a proclamation was issued under the crimes act declaring that the Sinn Feiners were dangerous.

Once such a proclamation is issued it becomes a crime to belong to the organization and the government can prosecute any member and send him to jail.

To Summon Parliament.

The Sinn Fein intends to summon its own parliament and has already held two preliminary meetings. It treats the last election as an act of self-determination and looks upon all persons elected, regardless of party, as members of the Irish republic assembly. They issued invitations to their own members as well as the Carsonites and Nationalists, but no one of the other party members is taking any notice of it.

Thirty-four of the Sinn Feiners elected are in imprisonment in England and Ireland, while Patrick MacCarten, Liam Mellowes, and Diarmuid Lynch are in the United States.

Question as to Assembly.

When the assembly is called the question is whether the government will ignore it or suppress it.

The Sinn Feiners are not the only people who look to President Wilson for aid. Another group is a section of moderate opinion under Capt. Gwynne, a former member of parliament, who has a scheme for a parliament for all affairs other than imperial common to Ireland and three or four provincial parliaments with full power, including taxation, over their own local business.

If President Wilson should become interested in such a plan, it is argued by its supporters, the government would be relieved of a difficulty and the president would get credit from Irish-Americans for finding a way out of a critical situation.

U. S. and Britain Assure Roumania of Supplies

LONDON, Thursday, Jan. 16.—The British foreign office has sent the following telegram to the British minister at Bucharest, Roumania:

"The British and United States governments have taken emergency action with a view to seeing that supplies arrive in Roumania, and the case of Roumania, including provision for financial credits for the purchase of foodstuffs, is being considered at the present session of the inter-allied supreme council of supply and relief, now sitting in Paris.

"The government and people of Roumania may rest assured that the council will do its utmost to secure that adequate measures shall be taken for the furnishing of supplies as early as possible."

Harry Mitchell

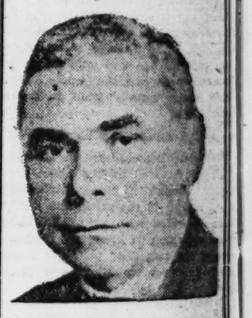

I Like to See Men Well Dressed

That's my business—as a tailor—and I like to make the kind of clothes that win friends both for you and me. The

SUITS I Am Making TO ORDER
During My January Sale

For Only $35

contain the very fabrics for which other tailors are asking $50, $60 and $70, and for which I formerly asked $40, $50, $60—and I'll give you

Extra Pants With Each Suit FREE

Harry Mitchell
16-18 East Jackson Blvd.
Between State and Wabash.

Watch Our Windows for Your Hat

BISHOP HATS

We welcome you back, boys—we're still here, at the same old place, and the hats are priced the same, too. We assure you that the same courteous treatment awaits you at Bishop's as before the war, and it's easy to find your particular hat style here!

This Good Looking "Superior Quality" Hat

Is one of the many attractive 1919 Hat Styles now being shown by Bishop. It is a fine Brush model—just the sort of a hat that looks well with an overcoat. A choice of Brown Mixture and Green Mixture and Dark Gray Mixture—all good colors. The price is the same that Bishop has maintained since 1860.

$5

Other Hats $3 to $15

Also headquarters for Borsalino, Mossant, Knapp-Felt and Stetson Hats

Bishop's famous fitting Service with every hat.

BISHOP
the old reliable hatter and furrier
12 W. Washington St.
100 Feet West of State St.

Chicago Gets Back Troops Who Made Dixie Famous in France

Heavy Artillerymen "Lost From the Time They Left the Draft Boards" Rush to Homes.

HOME—From left to right—Della Wesse, Fred Wesse, Adele Corrivean, Carl Linn, Esther Bruhn, and John Matthisen, snapped at the Illinois Central depot as sisters and sweethearts welcomed home the troopers.

Soldiers to the last, the Blackhawk artillerymen wound up their army life in Camp Grant by tossing in the blanket certain "veterans" who had escaped proper initiation in mobilization days. They grinned as they never had grinned before and sang the old "payroll" tune as they lined up for the final signatures and to receive their discharges. Many of them will leave camp for Chicago today.

"Way down souf in Dixie" and in the front lines of France, but O YOU CHICAGO! Chicago's "southern troops," with their discharges in their pockets, headed out of Camp Grant for the trains home.

CHICAGO'S 'LOST BATTALION,' THE DIXIE MEN, HOME

Division All South Boasted Of "Mostly Northern Men."

Chicago's own "Lost Battalion" reached home and mother last night.

When the 1,100 veteran Chicago fighting men of the One Hundred and Eighteenth (heavy) artillery, Dixie division, tumbled from trains which brought them home from Camp Grant during the afternoon and evening, accumulated homesickness prevented wild cheering. They stood still and drank in the rush and roar of the crowded terminals, and then:

"Chicago! O Gawd!" yelled a big corporal in the Illinois Central contingent. He made a wild dash across tracks and about puffing switch engines with a south side flat as his direct objective.

Free at last from all restraint of service and after a year of training and overseas duty, in which they were neither recognized nor considered as Chicago men, the fighters found a decided sweetness in the taste of the loop.

Dixie Fighters Mostly Northerners.

A total of 1,700 Chicago and Cook county selects were sent south to fill the Thirty-first or Dixie division, training at Camp Jackson. They fought valiantly for recognition among the thousands of southern officers and enlisted men, but failed in the fight and were lost to sight by Chicago through most of their journeys. The city failed to recognize them on Jan. 11 when their troop train passed through Chicago on its way to Camp Grant, because hardly any one was aware of their coming.

"We don't blame Chicago," James Phillips, 1660 West Twelfth street, declared. "We blame the officers we had and the fact that nobody seemed to be in command of our bunch after we started west from New York. We've been 'on our own,' and we made it snappy because we were headed for home.

"Of course, Chicago people didn't realize that the Dixie division was made up in large part of Chicago and northern men.

Credit Went to the South.

"We were absorbed by the south where the old feeling still runs high. They took us out to see the battlefields of the civil war.

"We'd say, 'Here, guys, is the place where those boys in blue made 'em take to the tall woods,' and then there'd be a free for all fight. Southern papers labeled us all 'southerners' and what credit the division got in France went to the south."

"Say," cut in Ralph J. Dodge, 5066 Winsor avenue, "we've been lost since the day we left old Mr. Chicago Draft Board and headed for the Mason and Dixon line. Sometimes I didn't know where I came from myself and then I'd got out and clean up on some of the Jacksonites just to get the feel of God's country back again.

"Left Good Men in France."

"And we left some mighty good Chicago boys back there in France under the little white crosses. They were in the infantry of the division and were used for replacement when we reached France, while the artillery took its last training and started for the lines just before the armistice was signed. The infantry was pretty well cut up in the last days of fighting, and the Chicago men who are left in it are now a part of the Third army."

No homecoming reception could be arranged for the returning fighters yesterday, but the citizens' and mayor's committees began plans for their royal entertainment at the first of the monthly homecoming receptions.

The largest contingent of the "lost battalion" came home on the Illinois Central at 5:45 p. m. A few of the men, who were mustered out at Camp Grant yesterday morning, reached home before noon and went quietly to their homes. Others came in last night on Burlington, Northwestern, and St. Paul trains.

1,100 Chicagoans Mustered Out.

In all, 1,350 Dixie soldiers were mustered out at the cantonment during the day, approximately 1,100 of them being Chicagoans, according to J. S. Utalowski of 3524 North Albany avenue, one of their number. The remainder of the unit went to Michigan and northern Illinois homes.

BOY'S "SALE" CAUSES ARREST.

Benjamin Rabuchin, 17 years old, of 3626 West Twelfth street, a clerk employed by the Clarke jewelry store, 52 West Madison street, was arrested yesterday after he had attempted to sell a violin, valued at $285, to the Lyon & Healy company.

FEAR VENGEANCE OF SPARTACIDES FOR THEIR DEAD

Germans Think Riots Will Follow the Killing of Liebknecht.

AMSTERDAM, Jan. 17.—The Handelsblad Berlin correspondent, in a dispatch received today, says:

"The whole city is now swarming with soldiers wearing steel helmets, carrying loaded rifles, and with hand grenades hanging on their belts. They have occupied all the bridges, where they halt and search pedestrians for arms and call for the exhibition of identification papers. Similar searches are even being made on the street cars."

BY LEONARD SPRAY.

Chicago Tribune-New York Times Cable. [Copyright: 1919.]

ROTTERDAM, Jan. 17.—[By wireless.]—Dispatches from Berlin make the fact clear that the announcement of the death of Karl Liebknecht and Rosa Luxemburg, though heard with satisfaction by a few of their bitterest opponents, is received by the public generally with emotions in which horror and fear predominated; horror at the circumstances and fear of the possible consequences.

The city is described as being in the same state of nervous tension as it was on the eve of the bolshevik uprising, when every one felt civil war was in the atmosphere.

The people fear that the killing of their two leaders will drive the Spartacides to desperate deeds of revenge. It is feared there may be a fresh outbreak of strikes inspired by fierce indignation among the classes, even outside the ranks of the Spartacides, at the circumstances under which the two were put to death.

All of Press Protests.

The whole Liberal press condemns the deed and even the Vossische Zeitung declares "nothing can justify this ercise of lynch law, even against the authors of the recent events. In the name of humanity we protest against it. It should have been left to a court of justice to make them harmless for the future. The judgment of such a court would not have left out of account the fact that Liebknecht was an idealist, even if he believed his mission could only be achieved by violence."

May Stop Elections.

LONDON, Jan. 17.—There are apprehensions in Berlin of a general strike and uprisings to avenge the deaths of Dr. Karl Liebknecht and Rosa Luxemburg, the Spartacan leaders, according to a Copenhagen dispatch to the Exchange Telegraph company. It is doubtful if the elections to the national assembly can be held on Sunday because of the tremendous excitement.

Several more Spartacan leaders have been arrested, but the former chief of police, Eichhorn, is still at large.

Will Try Officers.

AMSTERDAM, Jan. 17.—Officers commanding the troops escorting Dr. Karl Liebknecht and Rosa Luxemburg when those two radical leaders were killed, have been provisionally arrested, according to a Berlin dispatch received here, which adds that all persons implicated in the incident will be severely punished.

HOW PAIR WERE KILLED

BERLIN, Jan. 16.—[Delayed.]—[By the Associated Press.]—It now is possible to describe the manner in which Karl Liebknecht and Rosa Luxemburg were killed. The woman was slain by a mob which overpowered her guards. The man was shot when he tried to escape his guards.

When it became known that Liebknecht and Fraulein Luxemburg were at the Hotel Eden, in the western part of the city, a crowd rapidly congregated and stormed the hotel lobby to lay hands on them.

Both were spirited to a side entrance to the hotel, but the mob forestalled the attempt of the troops to save Fraulein Luxemburg. She was beaten into insensibility and then thrown into an automobile by the crowd, which intended to take her to prison.

A few blocks down the street the machine was halted by a second mob, and when the presence of Frauleln Luxemburg became known a man jumped on the running board and shot her through the head. The body was dragged from the auto and carried off. It is supposed that it was thrown into the canal, but it has not been found.

Liebknecht Tries Escape.

In the meantime Dr. Liebknecht was hurried into another automobile by officers and troops, and the car was headed for the Moabit prison. While going through the Tiergarten the machine was halted by a punctured tire.

The officer in charge asked Dr. Liebknecht, who was bleeding from a wound in the head he had received through being struck by a cane in the hands of some member of the mob, whether he felt able to walk a few hundred yards to the next street, where a new automobile could be found.

Dr. Liebknecht said he could, and the party started to walk. When near a group of trees Dr. Liebknecht pushed aside the soldier nearest him and dashed for the underbrush in the Tiergarten. The soldiers ordered him to halt. He paid no attention to their demands, and several shots were fired at him.

One bullet struck him in the base of the neck, squarely between the shoulders, and his death was virtually instantaneous.

Report Germany Has Chosen Paris Delegates

ZURICH, Jan. 17.—The Munich newspapers state that the German delegates to the peace conference will be Count von Brockdorff-Rantzau, the foreign minister; Prince Lichnowsky, former ambassador at London; Count Georg Arco, and the Socialist, Carl Kautsky, former undersecretary of foreign affairs in the Ebert government.

MARCOSSON SEES EUROPE'S EYE ON U. S. POCKETBOOK

The era of hot air has gone. The era of frank speech has come. It is important, on the morning of the opening of the peace conference, that the American people, who have paid a large price, should know the cold facts.

This is the view of Isaac F. Marcosson, writer, lecturer and traveler, who has just returned from his sixth trip to Europe during the war.

"No revelation that met President Wilson on his arrival in France," said Mr. Marcosson in an interview at the Blackstone hotel last night, "was more startling than the acute self-interest of the allies. The team work that won the war has been followed by an individual playing that is disconcerting. The amazing feature is that the United States is regarded as the unanimous box office.

Sees Designs on U. S. Money.

"I maintain that a considerable discussion at the peace conference will center about the universal root of all evil—the pocketbook—and more especially the length and extent of Uncle Sam's. Self-interest is the dominant note.

"Since the signing of the armistice there has been a general disposition among foreign allied statesmen to minimize the part we played in the war. I say this despite the flood of hot air that well nigh overwhelmed President Wilson in France and Italy. As soon as victory was assured there was a remarkable change of attitude toward us. We were no longer the 'saviors' of Europe but the 'laggards,' despite the fact that we came in at the fateful hour.

"President Wilson has a hard row to hoe. I have been reading the dispatches of Henry Hyde in THE TRIBUNE, and he is the only writer who has the right slant and who has got under the skin of things. We were praised for what we did, while they needed us. We are being slighted now, when they think they can get things from us.

Germans Still Busy.

"And German propaganda—not dead by any means—is watching eagerly. It is at the bottom of bolshevism everywhere except in Germany. I saw this in Russia during the days of the Lenine revolution, and saw it only recently in Geneva, where the German propagandists and well wishers and Russian bolshevists were 'thick as thieves.'

"We are the only nation that went to war for an ideal and preserved the ideal."

'SILENCER'

Chicago Aviator, Whose Device Overcame Motor Din, Home.

ALISTER H. M'CORMICK, son of L. Hamilton McCormick, 631 Rush street, and grandson of Leander J. McCormick, is back in Chicago after flying for his country abroad. What is more, Mr. McCormick, although flying one of the largest types of planes with a huge Liberty motor, is back without organic trouble, unlike many of his brother aviators. Many of the aviators flying large planes were made deaf by the noise of their engines. Many of them, when alighting, would be "groggy" from this noise, even though they had not been in battle.

Young McCormick noted this and set about to overcome it. He invented a "silencer," which he used with excellent effect. It consisted of a framework fitting over his head and containing two leather "pads" which clamped tightly over his ears and shut out all noises.

He returned from Queenstown, Ireland, where he had been stationed. His brother, Capt. Leander J. McCormick, is now with the army of occupation in Germany, and still another brother, Edward H. McCormick, is attached to the American embassy in London, where he is in charge of the force engaged in decoding state department dispatches.

PADEREWSKI IS POLE PREMIER; UNITE FACTIONS

WARSAW, Thursday, Jan. 16.—[By the Associated Press.]—Ignace Jan Paderewski, having reached an agreement with Gen. Pilsudski, has succeeded partly in forming a new Polish cabinet. Gen. Pilsudski will be foreign minister under M. Paderewski as premier, which will permit Pilsudski to retain much of his power.

Three members of the present cabinet will be in the new ministry, which will be constituted primarily of nonpolitical experts. The new cabinet is subject to the approval of German Poland. It will continue in office until elections are held within the next fortnight.

The terms of the compromise include a definite agreement upon delegates to the peace congress.

M. Demoski, president of the Polish nation and former Polish leader in the Russian duma, has been decided upon as a delegate by both sides, it was announced.

SPAIN ALARMED BY SITUATION IN BARCELONA

MADRID, Jan. 17.—[By the Associated Press.]—Premier Ramanones, after a meeting of the Spanish cabinet today, told the newspaper correspondents that he would not be surprised at anything which might happen in Barcelona. The cabinet, he said, had discussed the situation in Barcelonia, which was quite abnormal.

Barcelona and the province of which it is the capital, has been the center of recent agitation in favor of autonomy for Catalonia. After disturbances in Barcelona and other parts of Catalonia early in December, the Spanish government offered to submit the demands of Catalonia to a parliamentary committee. A Madrid dispatch Jan. 4 reported that a commission of political leaders of Spain had decided in favor of autonomy for Catalonia, and it was expected the matter would be brought before the Spanish parliament when it resumed its sessions Jan. 20.

Count Romanones informed the cabinet that the trouble at Barcelona arose from the hostility of the nationalists to the military and the latter's refusal to tolerate nationalist disturbances.

He said he had authorized the captain general of Barcelona to take measures to prevent collisions, because such encounters would in the highest degree be prejudicial to a solution of the Catalonian problem. The ministers accorded the premier a vote of confidence.

Two U. S. Financiers Called to Aid Wilson

Washington, D. C., Jan. 17.—Secretary Glass announced tonight that with the approval of President Wilson Albert Strauss, member of the federal reserve board, and Thomas W. Lamont of New York, a member of the firm of J. P. Morgan & Co., will go to Europe soon for the treasury department, "in an advisory capacity in connection with the armistice discussions and other financial questions arising at the peace conference."

Next Sunday will begin in The Tribune

The Autobiography of Theodore Roosevelt

The life history of this great man, written by himself.

COURT ORDERS SCHWABACHER TO PAY ALIMONY

The tangled romance of Mrs. Madeline Harris Schwabacher, the young war bride, "who sinned without sin," took a new and unexpected turn yesterday when it was learned her husband, Lieut. Herbert J. Schwabacher, had condoned his erring wife. Because of a letter the lieutenant was ordered to pay his wife $10 a week alimony.

The court's decision came after Attorney Charles E. Erbstein had introduced a surprise letter, said to have been written by Lieut. Schwabacher to his father-in-law, into the temporary alimony hearing. Previously Judge Brothers had indicated Mrs. Schwabacher was not entitled to alimony. The surprise letter read, in part:

"I feel that a great blame rests on me, and God knows I love her. I care enough for her to 'forgive' and stand by her in the time of need."

The letter was written Oct. 6 last, when Lieut. and Mrs. Schwabacher were living together in the Inman hotel, Champaign, Ill. It was shortly after Mrs. Schwabacher had written to her husband, confessing she was about to give birth to a child of which he was not the father.

Y. M. C. A. MUST CUT OR GIVE UP ITS WAR WORK

Y. M. C. A. welfare work with the American army in France and Germany and in the Italian and Russian fields either will have to stop entirely this year or be considerably curtailed, according to L. Wilbur Messer, general secretary of the Chicago Y. M. C. A. He made the statement yesterday at a conference of Y. M. C. A. workers at the Hotel Sherman, and at a men's meeting in the McCabe Memorial Methodist church in Hyde Park.

"Nothing can be further from the truth than the statements of foreign correspondents of recent date indicating that the Y. M. C. A. has $100,000,000 to spend and don't know what to do with it," Mr. Messer said. "A bald statement of figures and facts will show that on July 1 next the Y. M. C. A. probably will have spent something like $65,000,000 of the $100,000,000, which will leave a matter of $35,000,000 to carry on with. We face the conditions of 1,000,000 soldiers in France at that time and $35,000,000 in available funds for the work in France, Italy and Russia."

The Chicago home of Manhattan and Star good shirts

Final shirt clean-up; $2, $2.50 and $3 shirts at $1.35

THIS would have been a "whale" of an opportunity before the war; it's just that much bigger now There's only about 75 dozen shirts, all told, remaining from our recent shirt sale, slightly soiled or mussed from handling, but they're all good, every one Not all sizes in each kind, but you ought to have no trouble finding what you want

Remember, they're on sale Saturday morning while they last at $1.35

Maurice L Rothschild

Money cheerfully refunded — S. W. corner Jackson and State — Chicago Minneapolis St. Paul

ALLIES ARE NOT REVOLT PROOF, ERZBERGER SAYS

Signs the New Armistice Terms, but Not Without Protest.

BULLETIN.

BERLIN, Jan. 16.—[Delayed.]—Under the terms of the prolongation of the armistice Germany must deliver by Feb. 17 some 58,000 agricultural machines of various kinds.

As a guarantee for the fulfillment of the demands the entente also reserves the right to occupy the sector of the fortress of Strasbourg formed by the fortifications on the right bank of the Rhine, together with a strip of territory from five to ten kilometers in front of it.

AMSTERDAM, Jan. 17.—The armistice between the allies and Germany has been extended, the agreement to that effect being signed by Mathias Erzberger, the German armistice commissioner, at Treves late Wednesday, according to a Berlin dispatch received here.

This includes the clause placing the German merchant fleet at the disposal of the allies also.

The meeting between Marshal Foch and the German delegates was featured by protests by Mathias Erzberger, representing the Germans, against the status in which Germany was left during the period of the armistice. The "financial and economic dictatorship of the entente" was the theme of his main protest.

Food Conditions Worse.

"When will you raise the blockade?" Herr Erzberger asked. "The food conditions in Germany are daily growing worse, and hunger will produce a mental state which the allies cannot desire. Your peoples themselves are not proof against a world revolution.

"Will the entente," he continued, "undertake binding obligations respecting the return of the German prisoners of war? When will you be in a position to conclude a preliminary peace? Germany has asked six times for negotiations for a preliminary peace, but has received no reply."

Extended One Month.

PARIS, Jan. 17.—[Havas.]—The German armistice has been extended one month by the commissioners, who have concluded their session at Treves.

The clauses offered by the allies concerning agricultural implements, Russian prisoners of war, naval conditions, and the restitution of material stolen by the Germans from invaded countries were signed by the enemy delegates.

SHAYNE

Shayne Shirt Sale

TODAY you are offered Madras Shirts of Shayne standard quality in a variety of reliable colors. Shirts that formerly sold up to $3.00 for

$1.80

Also we announce a clearance of

Genuine Chamois Gloves

(Washable)

$1.35

4 pairs for $5

JOHN T. SHAYNE & Co

Palmer House Corner

The Chicago Tribune.

THE WORLD'S GREATEST NEWSPAPER

Vol. LXXVIII. Saturday, Jan. 18. No. 16.

Published daily at No. 7 South Dearborn Street, Chicago, Illinois.

Mail Subscription Price—Daily with Sunday for one year—$10.00.

Entered as Second Class Matter, June 8, 1908 at the Postoffice at Chicago, Illinois, under act of March 3, 1879.

PRESIDENT OF CHINA URGES WORLD LEAGUE

Tells 'Tribune' Writer He Fears War in East if Plan Fails.

BY CARL W. ACKERMAN.
Chicago Tribune-New York Times Cable.
[Copyright: 1919.]

PEKING, Jan. 10.—[Delayed.]—"If unfortunately the proposed league of nations fails to become a fact the result will not only be that a world aspiration will remain unrealized but that the far east may become the first region dangerously affected. It is our earnest hope that seeing the calamity militarism has wrought in Europe the powers will check the inordinate ambitions of militarists in every part of the world."

After an audience which I had with China's president, Hsu Shih Chang, when the league of nations and the solution of far eastern difficulties formed the leading subjects of conversation, the chief executive prepared a statement for THE TRIBUNE embodying the above sentences.

In the opinion of the president as in the minds of all Chinese statesmen, the future of world peace in the far east depends upon the allied decisions in Paris. China, knowing that unless all powers unite now to solve justly and fairly the eastern problems and that the same powers later may be drawn into a far eastern conflict, is looking forward to the conference regarding the league of nations with intense interest.

Fear War in Asia.

One cannot travel through the far east today—and I have been through Japan, Siberia, and China—without realizing that while one war is over in Europe another seems to be rapidly getting under way in the east. There are conflicts in interests and policies in Siberia, Manchuria, and China which should and can be peacefully adjusted in Paris if only the facts can be placed before the great powers.

Because China will be the object whether there is a conflict or peace, her government is naturally interested and working for the latter which her statesmen foresee in the league of nations.

During my stay in Peking, while I have had opportunities of talking with many officials, no conversation was so interesting as that with the president. After the preliminary arrangements, which include the submission of written questions, I was escorted through the ancient streets of the capital in an American made automobile to the president's palace by Philip Tyau, counselor of the foreign office, a graduate of an English university, the palace master, and an assistant master of ceremonies, the latter a Harvard graduate. Both were dressed in frock coats and received me in the executive chambers, where tea was served in the ancient custom.

Troops Escort President.

A few seconds before the appointed hour the president walked from his residence to the reception room, escorted and followed by troops. Immediately I was ushered into a large room with Chinese decorations and modern furniture. The president stood in the center of the room, his hands folded, receiving the repeated bows of those who were introduced.

The president was clothed in a tight fitting black silk jacket, a blue figured silk skirt, and Chinese silk boots. He is tall, strong and powerfully built, and presented a striking contrast to the others.

After we were seated tea again was served. As the interpreter translated the questions I studied the features of the president, whose gray hair and mustache were the only indications of age.

Hsu, the chief executive of a nation of nearly 400,000,000, might be called the Wilson of China because of his scholarly attainments and his ideas regarding international affairs. He is a statesman who has the respect and confidence of a people whose strength lies not in any military organization but in a policy of national and international peace.

President Prepares Statement.

After conversation upon many topics the audience ended and the president prepared the following résumé of his remarks:

"The peace conference in Paris will shortly take place. Being aware of the evil effects of militarism throughout the world during the last four years, every nation cherishes the hope that a permanent peace may hereafter be established. Every one therefore expects that the conference will not only end all wars but will also remove definitely all those things which may give rise to misunderstandings and irritation between nations. Thus its bearing on the welfare of all nations and peace on earth is certainly of tremendous importance.

"China is particularly interested in this conference because she has always loved peace and always cherished the desire of maintaining it above all else. It really needs no reiteration that she as a nation desires peace both within and without her territory, but largely owing to the distance separating her from Europe and America it is more than probable that foreign nations have not in the past known or understood her aims and ideals.

Must Let World Know.

"I am therefore particularly happy that you, the accredited correspondent of THE TRIBUNE, are here today. Because it is through the services of men like yourself that China's case can be intelligently placed before the world and in the allied countries particularly. China is confident in the righteousness of her aims and claims.

"Since I became president of this republic I have paid special attention to the means whereby peace could be restored in this country between what is usually described as the north and the south, although these terms are somewhat erroneous, the mass of the nation being united, uninfluenced by personal antagonisms of the various leaders.

"The long duration of the war being due to militarism of the central European powers the president of the United States has now proposed the formation of a league of nations. China, sharing with America her desire for peace, naturally is ready to help to her utmost the fulfillment of such a policy.

"As for China's own hopes concerning the effect of such a league on the maintenance of peace in the far east, that depends upon what the league can actually achieve throughout the world and not merely the far east.

Urges League of Nations.

"If unfortunately the league fails to become a fact the result will not only be that the world aspiration will remain unrealized, but the far east may become the first region dangerously affected. It is our earnest hope that seeing the calamity militarism has wrought on Europe, the powers will check the inordinate ambitions of militarists in every part of the world.

"The cancellation of doctrines and spheres of influence, the balance of power in Europe and elsewhere, naturally receives the wholehearted indorsement of China. If the proposed league becomes a fact the nations of the world should stand on equal plane and secret diplomacy will then naturally be deprived of its sanction. If this is not so, the principle involved in the proposed league will not prove really effective or a source of benefit to the undeveloped powers.

Wants Railroad Control.

"Some western people hold the view that it would be of great benefit to China if the railroads, present and prospective, could be internationalized until such a time as China could take full control of all leased zones and concessions, likewise internationalized as a temporary measure.

"From the point of view of China, however, a very different policy receives general indorsement—namely, that with the view of preserving her territorial integrity all railroads, leased zones, and concessions should revert to her absolutely, complete control and internationalization being unthought of. However, this matter obviously depends upon our national strength and the stand of the people, and not upon empty words.

"It is China's heartfelt desire that, in consequence of the development of commerce and industry, her relationship with other nations will become closer and more friendly, certainly not that her sovereign rights should suffer from such developments. It is hoped that the friendly powers will understand this desire and will work towards its fulfillment."

Testifies He Held German Voters in Support of the Democrats

[BY A STAFF CORRESPONDENT.]

Washington, D. C., Jan. 17.—[Special.]—Maj. J. W. Dickinson, intimate personal friend of William Jennings Bryan and other prominent men, went on the stand in the senate German propaganda investigation today and made what he said was a clean breast of his activities on behalf of the Democratic party to win the German vote to President Wilson in the election of 1916.

The major frankly admitted that his object was to "give what aid I could to keep the country out of war and to hold to the support of the Democratic party and President Wilson the so-called German-American and the so-called pacifist vote."

He told of arranging conferences between pro-German leaders and men prominent in the administration, including Albert Sidney Burleson, the postmaster general, and the late Senator Stone of Missouri, chairman of the senate foreign relations committee at that time.

Was Helper to Viereck.

There is some confusion about Maj. Dickinson's correct military title. Before the war started he was always known as "Major," but after the United States entered the conflict he was commissioned as a captain in the army. He severed his connection with the army about the time the armistice was signed.

His name was brought into the pending investigation by Capt. George B. Lester of military intelligence, who testified that Dickinson, under the alias of "Josiah Wingate," was paid $40 a week by George Sylvester Viereck, editor of the Fatherland, to keep him informed of "inside" developments in the administration in Washington.

There were placed in the record today many letters written by "Josiah Wingate" to Mr. Viereck giving information obtained in confidence from officials high in the administration.

Maj. Dickinson made this statement regarding his political activities in the 1916 campaign:

"My chief objective always was to give what aid I could to the movement to keep the country out of war and to hold to the support of the Democratic party and President Wilson the so-called German-American and the so-called pacifist vote, both of which elements were striving to maintain our neutrality.

"As concrete evidence of my political purpose I point to several achievments and understandings in association with certain officials of the Democratic national committee. For example, I arranged a political conference between George Sylvester Viereck and the postmaster general at the national Democratic headquarters. Also I induced Viereck to withhold from publication a vicious and untruthful attack on Senator James A. Reed of Missouri which might have cost his reelection and the loss of the electoral vote of Missouri to President Wilson.

Aided in One Conference.

"I aided in arranging the conference between the late Senator William J. Stone of Missouri and a crowd of leading Germans. This became known as the all-night conference between Senator Stone and the German leaders at Terrace hall, New York. Among the Germans present at the conference was George Viereck.

"At the instance of James G. McGuire and Viereck, both pro-Germans, I negotiated with Chairman Vance McCormick of the Democratic national committee a plea for the publication simultaneously in the Fatherland and the Irish world an article of great importance dealing with the so-called Irish Catholic vote.

"Chairman McCormick expressed eager willingness to have this article so published until he was informed that an effort was to be made to induce William Jennings Bryan to father the article."

Lansing Hated Germans.

The following letter, said to have been written June 4, 1916, by Dickinson to Viereck, was read:

"I don't know whether I told you in one of my last letters the story related by Mrs. Bryan to T. H. Pickford, a local Democrat magnate, of the immediate cause of her husband's precipitate retirement from the cabinet. It was that Tumulty told a prominent German-American that Bryan was the sole cause of the administration's anti-German policy. Pickford went to Tumulty with the story and the atmosphere of the White House was blue with curses of the Bryans at the time Pickford was there. Pickford has since written to Mrs. Bryan a full account of his interview with Tumulty.

"This matter could be so worked up as to force Wilson to rid himself of Tumulty. What suggestions have you to make as to its handling? I believe it is too big an opportunity to be neglected. Mrs. Bryan possibly would be willing to come out in an open statement. She is a very able and a very determined woman. She loathes the whole Wilson outfit, especially Tumulty the tumultuous."

"Secret Naval Instructions."

Under date of July 30, 1916, Dickinson wrote Viereck another letter in which he said:

"Our navy has been secretly instructed to work against the interests of the central powers. A considerable element of the navy, whom I happen to know personally, is opposed to discrimination between the nations; but most of the element is favorably inclined towards the Teutonic element. If we can arrange to get together the various elements which in detail may be opposed to the British program, but which may indorse our general program without admitting that they do so, I am confident that we may accomplish something worth while."

In a letter dated June 4, 1916, Dickinson wrote Viereck that Secretary Lansing's apparently unfriendly attitude toward Germany had been reported to the president and that Mr. Wilson's frame of mind because of the political outlook might "lead him to almost any outburst against Lansing or other cabinet officers who may fall under just criticism because of their unneutral attitude toward Germany."

CEDE NO U. S. RIGHTS, WARNS DAVID J. HILL

Ex-Envoy to Germany and Hughes Urge League of Allies Only.

New York, Jan. 17.—Union of the nations which fought to bring international lawbreakers to justice is the hope of the world for establishment of principles of humanity, David Jayne Hill, former ambassador to Germany, declared here tonight. The union should consist of those nations, and no others, he asserted, and should be limited to the maintenance of international law.

The former diplomat "distrusted" any confederation with powers beyond this limitation, and predicted that the United States would never transfer to a league of nations, "of which it would be only a parochial part," authority vested by the constitution solely in the "responsible representatives of the people."

Before New York Bar.

Dr. Hill spoke at the annual meeting of the New York State Bar association, at which Charles E. Hughes, its president, voiced the opinion that America's rôle in international affairs, her part in freeing humanity from the curse of war and laying the foundation for better international order, do not call for any abridgement of the Monroe doctrine or any subordination of national interests.

There was no indication, Mr. Hughes said, that the American people wished to abandon the policy under which the United States had insisted on noninterference by European powers in the affairs of independent nations on the American continents. Rather, he added, "may we not expect that it will be confirmed?"

Speaking of the authority of international law, Dr. Hill said that "at no time, perhaps, since history began to be recorded, has there existed so profound and so universal a conviction of the value and necessity of law, and particularly of the restraint of law, in controlling the activities of independent sovereign states."

Death Bed Repentance.

"I profoundly distrust the professions and the plausibilities of death-bed repentances," Mr. Hill continued, "and also the improvements of society supposed to result from merely emotional impulses.

"We went into this war a free people. Let us come out of it a free people. Men talk glibly of world federation. What does it mean?

"It means, if it signifies anything, that this nation, with other nations, is to place itself under some kind of central authority, with power to raise and expend taxes, to organize and command armies, to regulate the trade and commerce of the world, and upon occasion to declare war—powers which, under our national constitution, the most far seeing document of government ever written by the hand of man—are placed solely in the control of the responsible representatives of the people of the United States.

"Those powers will, I believe, never be transferred to a new nation, of which the United States would be only a parochial part; nor will they ever be subject to being overruled by the decisions of any association whatever."

HOUSE OF DEATH

Four Members of Family Pass Away in Same Residence in Few Weeks.

FOUR members of one family have died in one house in Chicago in the last few weeks. The fourth death was discovered yesterday. The address is 3137 North Oakley avenue. The deaths in their order are:

Herman Schlichting.
Anita Hirte Schlichting, his wife.
August Hirte, her father.
Emil Hirte, son of August Hirte.

After the first three deaths, all from influenza and following at an alarming speed, the remaining members of the family vacated the house. Mrs. Charlotte Hirte Rydin, daughter of August Hirte, whose husband, Albert, is in the navy and at sea, went to live with her father, Sven V. Rydin.

Mr. Rydin is executor of August Hirte's estate. Yesterday Mrs. Rydin decided to go back to the home, where her three relatives had died, and see if everything was all right. When she entered she smelled gas. As she hurried to open the windows she stumbled over the body of her brother, Emil.

Three burners of the gas stove had been turned on. Mr. Rydin said last night, "I guess he became despondent as a result of the three deaths in his family."

SAYS HUNGARY MUST HAVE AID OF THE ENTENTE

New President Tells of Big Problems Now Ahead.

BY LADISLAV CZAPSKI.
[Chicago Tribune Foreign News Service.]
[By Special Cable.]
[Copyright: 1919: By the Tribune Company.]

BUDAPEST, Jan. 15, via Paris, Jan. 17.—Count Michael Karolyi, president of the Hungarian republic, told me today that, while determined to unite all political forces in Hungary to save the country from ruin, he would be unable to accomplish this object without the aid of the allies. He put stress on the fact that the situation here is not merely of Hungarian but also of international concern.

"I have no political program other than that," he said, weighing every word like a man still unaccustomed to the burden of responsibilities thrust upon his shoulders.

Above All Party Factions.

"By being chosen president of the new republic," he added, "I have been placed above all parties and factions. I represent a program of the entire land and of the entire people. The best way to outline this program is to say that thousand year old Hungary wants to find its place in the cultural and economic system of the world.

"We wish to build a new structure on the ruins of the old and to replace devastation by productive labor. But this is possible only if we can dispose of sufficient territory. At present Hungary is occupied over large stretches by Czechs, Serbians, and Roumanians who have laid hold of these big areas. It is impossible to realize any program of domestic reforms with a shrunken Hungary left in our hands.

Seeks to Unite Factions.

"I am seeking to construct a government which, by uniting all of the political forces in the country, should save an unhappy land for the future and which would be able to bring about order and give happiness to people of all classes and maintain national solidarity.

"But no government, whatever its composition may be, can hope to realize these aims without the aid of the entente powers, to which our situation is of as direct concern as to Hungary itself."

War Department Asks Congress for $67,246,000

Washington, D. C., Jan. 17.—Congress was asked today by the war department to appropriate $40,126,500 for expenditures during the year beginning next July on fortifications and $27,120,100 for sundry expenses. Secretary Baker said that while these sums were additional to those to be provided by the regular army appropriation bill, they did not increase the department's total estimates of about two billion dollars

FRANCE MUST HOLD RHINE, FOCH INSISTS

Calls Yanks "Superb"; Told Pershing to "Go To It."

(Continued from first page.)

the Germans. It is by using the Rhine that we must make it impossible for them to recommence the coup of 1914. The Rhine is the common barrier of all the allies, precisely of all those who united to save civilization. The Rhine is the guarantee of peace for all the nations who have shed their blood in the cause of liberty. Then let us watch on the Rhine.

France Will Not Attack.

"We have no idea of attacking Germany, or of recommencing the war. Democracies such as ours never attack. They ask but to live in peace and to grow in peace, but who can say that Germany—where democratic ideas are so recent, and perhaps very superficial—will not quickly recover from its defeat.

"England has the channel to cross. America is far away. France must always be in a position to safeguard the general interests of mankind. Those interests are at stake on the Rhine. It is there that we must prepare to guard against the painful surprises of the future.

"The armistice is signed, but peace is not yet concluded. So long as the status of Europe has not been settled, let us watch; let us watch together, so that we lose not the fruits of our common victory. Let us remain united as we were in battle."

WHAT FOCH MEANS

BY EDWIN L. JAMES.
Chicago Tribune-New York Times Cable.
[Copyright: 1919.]

TREVES, Jan. 17.—One may disregard the talk of France wanting to extend her boundaries to the Rhine, and one may disregard also the theory that that is what Marshal Foch meant today in his address to American correspondents. If this is done, then Foch meant at least the allies should control the Rhine, and from his speech it may be gathered he meant all the allies.

Then one may wonder if, in years to come, Americans will keep up the watch on the Rhine, which the allied generalissimo lays down as necessary, to guarantee civilization against a recrudescence of the power of Prussianism.

Marshal Foch's speech may give the American people a better grasp of the great task before the peace commissioners, who must shape America's stand so as to support America's position as an agent of world liberty, and who at the same time are bound to respect the principles under which America was born.

What Foch said to American correspondents it what he probably said, or will say, to the peace conference, and one knows how Premier Clemenceau and the ruling statesmen of France rely on Marshal Foch's judgment.

Americans may well ask, How shall the allies "use" the Rhine? That is, perhaps, the largest question before Americans today.

Wilson Gives U. S. D. S. M. to Noted French Generals

PARIS, Jan. 17.—[Havas.]—President Wilson has bestowed the American distinguished service cross on the following French generals:

Franchet d'Esperey, De Castelnau, Fayolle, Maistre, Debeney, Hirschauer, Gouraud, Mangin, Degoutte, Berthelot, Humbert, Guillamet, and Weygand.

Next Sunday will begin in The Tribune
"The Autobiography of Theodore Roosevelt"
The life history of this great man, written by himself.

Phones: Calumet 1152 and 949
JEROME TRADING CO.
BAGS BAGS
We are in the market at all times for
DUSTY BAGS
Our Specialty:
Cotton and Canvas Bags, New or Used
1351 South State Street, Chicago

Put an American Radiator Heating Outfit in the OLD HOME

The war has taught us the value of Home Thrift. Thousands have saved more fuel money than they expected or we advertised, by their purchase of IDEAL-AMERICAN heating outfits. The war demand to use Soft Coal and the extra severe Winters have been more than met by the wonderful adaptability of IDEAL Boilers to these unusual fuel and weather conditions. Exceptional comfort, easy care-taking, and rigid economy have been the gratifying, profitable dividends to owners of IDEAL-AMERICAN outfits—

AMERICAN RADIATORS & IDEAL BOILERS

The *Ideally* heated home is the greatest fuel saver in every neighborhood.

The secret of the extraordinary heating power of IDEAL Boilers lies in the high capacity to produce the largest volume of heat from a pound of coal.

The ARCO WAND Vacuum Cleaner is cellar-set and piped from floor to floor. Put in any new or old home without tearing up. Now also made in two-sweeper size for apartments, hotels, office buildings, etc. Fully guaranteed. Lasts for years. Sold on Easy Payments. Send for catalog.

Comfort your home at once!

If you live in an old building why not remodel it by installing IDEAL Boiler and AMERICAN Radiators? The sure economies, especially during these years of high priced fuel will repay the first cost. Any building can be quickly and easily equipped with these IDEAL-AMERICAN heating outfits at any time without disturbing the occupants or interrupting the present methods of heating until ready to fire up the IDEAL Boiler. Get an estimate today from your dealer.

Ask us, dealers or owners, for full information

We want everyone who is interested in the "lowest cost heat" to know about IDEAL-AMERICAN Heating. Send for a copy of our book "Ideal Heating" and call and see these famous heating products which have demonstrated utmost thrift in many thousands of homes.

Our IDEAL Hot Water Supply Boilers will supply plenty of warm water for kitchen, bath, and laundry at cost of few dollars for fuel for season. Temperature just right, kept so by SYLPHON Regulator—fire never goes out! Write for booklet.

Sold by all dealers.
No exclusive agents.

AMERICAN RADIATOR COMPANY

Write Department C-18
816-822 S. Michigan Av.
Chicago.

Public showrooms at Chicago, New York, Boston, Providence, Worcester, Philadelphia, Harrisburg, Newark, Wilkesbarre, Baltimore, Washington, Richmond, Albany, Syracuse, Rochester, Buffalo, Pittsburgh, Cleveland, Detroit, Grand Rapids, Indianapolis, Cincinnati, Louisville, Atlanta, Birmingham, New Orleans, Milwaukee, Minneapolis, St. Paul, St. Louis, Kansas City, Des Moines, Omaha, Denver, San Francisco, Los Angeles, Seattle, Portland, Toronto, Brantford (Ont.)

MADE TO ORDER

GOOD Clothes are a luxury and a necessity at the sametime

GOOD CLOTHES, tailored by the NICOLL SYSTEM, are manifestly a luxury—at the price of a necessity.

In our wide assortment you will find many patterns which blend with your individuality.

Nicoll tailoring is finest workmanship and materials at moderate prices.

Our large business is based on *quality in quantity.*

OF DECIDED INTEREST RIGHT NOW IS OUR "BETWEEN SEASON" SALE—

A SUIT WITH AN EXTRA PAIR OF TROUSERS FOR THE PRICE OF THE SUIT ALONE.

Prices, $35, $40, $45 and upward—including that extra pair of trousers.

GOOD CLOTHES PAY FOR THEMSELVES.

Overcoats, too, reduced $5, $10 and $15.

NICOLL The Tailor
WM JERREMS' SONS
Clark and Adams Streets

Jan. 1st to Jan. 18th
—Today—
Deposits made in our Savings Department on or before Jan. 18th will draw interest at 3% from Jan. 1st.
Liberty Loan Bonds carried in safe-keeping for our Savings Depositors without charge.
The National City Bank OF CHICAGO
DAVID R. FORGAN
President
Southeast Corner Dearborn and Monroe Sts.
(Ground Floor)
National Bank Protection For Your Savings

A Nutritious Diet for All Ages. Quick Lunch; Home or Office. OTHERS are IMITATIONS.

when you think of writing think of WHITING

MRS. WILSON HAS "AFTERNOON" IN FRENCH CAPITAL

Host to "Colony" and Guest at Revue with the President.

BY CONSTANCE DREXEL.
[Chicago Tribune Foreign News Service.]
[By Special Cable.]

PARIS, Jan. 17.—The last couple of days have been the busiest ones socially since the American peace invasion of Paris. About a hundred or so received cards, "Mrs. Wilson requests the pleasure of," and therefore hied themselves to the Murat mansion, where Mrs. Wilson, gowned in a rich costume of black tulle, heavily embroidered with silver, was ready to receive them at 4:30. The reception rooms in the salon on the ground floor, beautifully furnished in the empire style and filled with art treasures, were thrown open to the guests. Mrs. Wilson stood alone against the rich Gobelin tapestry, signed by Cozette, 1770, entirely covering one wall. Most of the guests present were on the embassy list or connected with the American commission to negotiate peace. There was no music, but simple refreshments and punch were served.

Change Plans for Reception.

Then the next afternoon was Mrs. Lansing's day and a reception was to have been given in her honor at the embassy by Mrs. William Sharp. It was not given as planned, owing to the double mourning of the ambassador's family. Instead, a reception and tea took place in the apartment of Mrs. Robert Woods Bliss, Mr. Bliss now being chargé d'affaires. Mrs. Lansing, wife of the secretary of state, appeared in a black dress, a large black picture hat over her white hair, and carried a bouquet of orchids.

In the evening it seemed like Washington at Keith's theater, with President and Mrs. Wilson there, though here they sat behind a big French flag draped over the center box. Their presence at the "American Expeditionary Force Revue of 1918" at the Champs Elysées theater was a great compliment to the rank and file of the army. Because, though the president goes to the theater at least a couple of times a week in America, he has had to let all the good shows in Paris go by. The boy who is responsible for getting him out to the Champs Elysées theater is Charles K. Gordon.

Story of Persistence.

"I'm just a buck private, 'Harvard 1919,' and was working my way through on a newspaper when I enlisted. I come from Boston, but am with the signal corps attached to the Seventy-seventh, New York City's own. When Miss Margaret Wilson was down at Saint Nazaire, while we were giving a show there, we asked her if her father would come. She promised to ask him in Paris, but I've got a letter in my pocket from her saying she's sorry but he is too busy. However, we didn't want him to say no, so I, just a buck private, went around to all the peace delegates—Admiral Benson and Gen. Pershing and all—and I just told them how disappointed we would be if we could not give this show just for the president and that his coming would be a great compliment to the rank and file—the rank and file because there isn't an officer in the show, except the director, Lieut. Warren E. Defendord. We're all rank and file and we hope to give the same revue to the folks at home when we get there."

Guests of the Wilsons.

President and Mrs. Wilson were the most distinguished guests present and with them in their box were J. J. Jusserand, ambassador from France to the United States, and Madame Jusserand, Gen. W. W. Harts, and Admiral Grayson.

As the Y. M. C. A. had forgotten to have the steam heat turned on when they engaged the theater for the performance, Mrs. Wilson and most of the women were obliged to keep their wraps and furs on, but Mrs. Wilson was in favorite black evening dress under a sealskin coat.

Others in the Boxes.

Among the others in the boxes were Mr. and Mrs. Lansing, Mrs. Henry White, Vance McCormick, Herbert Hoover, Bernard Baruch, and Mrs. J. Borden Harriman, still in her Red Cross uniform, as were a goodly proportion of the comparatively few women present.

There were even some there who were fresh from their work in nearby hospitals, with the flowing headdress of nurses, and a number of signal corps girls running the American telephone exchanges. Sprinkled among the uniformed officers in the orchestra chairs they added to the wartime appearance of the audience in the orchestra, which mostly was made up of officers on duty in Paris. In the balconies all the men who could get in were there.

Same as on Firing Line.

The only difference between the show last evening and that given for the men right on the firing line was the substitution of a real Paris gown offered by a smart dressmaker from the Rue de la Paix for a Red Cross costume. But Harry Cahill certainly frisked about as if he had never worn anything else.

A song, "All For a Dollar a Day," made the biggest hit, but the vaudeville stunts of Jack Waldron, Herman Cohen, Rolling Grimes Jr., and Marie Rodolf were not far behind. Most of the men were professional performers until they went "for a dollar a day."

The audience would have been even more renowned but for the prolongation of the armistice terms, which made it necessary for Marshals Foch and Joffre and Pétain and Gen. Pershing to be at Treves instead of at Paris. It is said that all promised to be present in compliment to the American army. President and Mme. Poincaré also expected to come, but were prevented at the last moment.

Next Sunday will begin in The Tribune
"The Autobiography of Theodore Roosevelt"
The life history of this great man, written by himself.

"EVERY MOVE A PICTURE"

One Principal in the Battle of the "L" Train Insists She Won, Whether on Points or General Result.

Miss Margaret Lord

GIRLS ENLIVEN 'L' TRAVEL WITH 4 FAST ROUNDS

Fight Lasts Half Mile; Miss Lord Claims Victory.

In the first place, there is nothing unusual about Miss Margaret Lord—unless it be her beauty, which has no place in this tale.

Neither is there anything extraordinary about Miss Rose La Crosse's little toe—to be precise—the one on her left foot.

Also, it is safe to say, a jerky Ravenswood elevated train, loopward bound at 8:34 a. m., has none of the attributes of an interesting story.

The Action Starts.

Still——

When Miss Lord, straphanging, lost her balance at the Chicago avenue curve and placed the entire weight of her 135 pounds on Miss La Crosse's little toe yesterday morning, as the aforesaid Ravenswood train swerved, things did begin to happen.

Miss La Crosse jabbed Miss Lord in the back. Miss Lord swung a short right to the jaw. Miss La Crosse feinted (not fainted) and landed a heavy one in the solar plexis region.

Round one ended at the Chicago avenue station with honors even.

The ringing of the bell (ding, ding) for round two found both fighters on their feet.

Round Two Is Fast.

Miss Lord swung a stiff right to her opponent's cheek which was countered with a short jab to the ribs. A left to the eye dazed Miss La Crosse, but she landed a strong wallop on Miss Lord's face and secured a firm grasp in her blonde hair.

The guard called time—"Kinzie, Kinzie and Wells—watch yer step"—but his heart was not with his work.

"Dind, Ding," the bell sung out, and round three commenced.

There was little action in this session because Miss La Crosse clinched repeatedly and the ringside audience was forced to pry the battlers apart. Miss Lord managed to slip in a wide swing to the nose which nearly terminated the fight.

Time was again called at Randolph and Wells. With the ringing of the bell, the fighters were at it. Several passengers who had intended to get off at the station decided to see the finish.

Assisted from Train.

At Madison and Wells the pugnacious pair were assisted from the train, but with the ringing of the starting bell they again clashed. This time Miss Lord scored a stinging blow to the face which floored her opponent, and for a brief scuffle the two young women rolled about the platform.

This time they were separated for good and Miss Lord was put upon a train and sent on around the loop while Miss La Crosse was helped down the stairs.

"Who won?" Miss Lord was asked later at her home, 3551 Southport avenue.

"Why, I won by a mile. Just wait until I see her again."

Patrons of the 8:34 loopward bound are resolved not to miss the train today.

ALDERMEN BALK AT "ZIGZAGS" IN OGDEN AVENUE

Aldermen will go over the route of the proposed Ogden avenue extension this morning. The streets and alleys committee argued over the improvement for two hours yesterday, and then decided that it was better to have a look at the territory through which the improvement will run.

Ald. Stanley H. Kunz said the plans called for too many "zigzags." M. J. Faherty, president of the board of local improvements, explained that it would be too expensive a job to make the improvement in one straight line, and that the proposed route was fixed by the Chicago plan commission. The plans call for the extension of Ogden avenue from Union park to Lincoln park.

Ald. John C. Kennedy urged the committee to recommend an ordinance providing for the improvement. He said the unemployed in the city were increasing every day. John M. Glenn, secretary of the Illinois Manufacturers' association, urged that the ordinance be approved, as did J. C. Hansen, president of the Security Bank of Chicago.

POWER OF PRAYER

"Cures" Heart Trouble and Causes Suppliant's Arrest.

A SLIGHT lull had occurred in the esoteric activities of the arcanum at 3813 South State street when a stranger approached the outer portal, read the placard, "Prof. Watt Hayes, divine healer," and entered.

"I think I've got heart trouble. Will you examine me?" he asked.

"Yes," said the "professor," bending an ear to the stranger's chest; "yes, you've certainly got a bad case, but I can cure you. Kneel, brother; kneel."

They knelt, while the "professor" murmured a brief prayer.

"You're cured," he announced, arising. "Three dollars, please."

"You're arrested," said the stranger, who was an investigator from the office of John W. Follmer, chief state inspector for the bureau of education and registration.

The arrest was one of several made by aids of Mr. Follmer in a campaign begun yesterday against chiropractors and naprapractors operating without licenses.

Others arrested were Andrew M. Clemens, a naprapractor, 39 South State street, and George E. Harriman, a chiropractor, 803 West Madison street.

ALDERMEN AND EFFICIENCY MAN STUDY BUDGET

Harris S. Keeler, director of the Chicago Bureau of Public Efficiency, was criticized yesterday by a subcommittee of the city council committee on finance for waiting until after this year's budget had been made up by the committee to find fault with it instead of "sitting in" with the committee during its preparation.

The subcommittee began the job of going over each item in the budget with Mr. Keeler. The aldermen frequently asked him to criticize the budget, but he insisted on taking up other matters having to do with the city's finances.

"You seem to be evading the budget," said Ald. John A. Richert. "We don't care what bills for the legislature are provided for relief for the city, but we do want you to talk about the budget now. We spent seven weeks in this work, and now we have to go all over it again."

Mr. Keeler says he is studying the budget as a means of getting the approval of various other civic organizations to the budget.

FAKE FEDERAL OFFICIALS ROB WOMAN OF $1,560

The doorbell rang yesterday at the home of Mrs. Teddy Myzak, 1158 Austin avenue, but she did not answer. A skeleton key then went cautiously into the lock. The door opened and two men entered.

"How do you do," said Mrs. Myzak.

"Good morning," said one of the men. "We are government officers and we have come to question you."

They asked her many questions about her nativity, etc. As one man talked the other announced that he would "look the place over." When the man returned he said:

"We will have to arrest you. Sit right where you are until we bring the wagon." Then they left. Mrs. Myzak sets her losses at $30 in gold, $180 in currency, and postal savings certificates, totaling $1,350.

NEWLY LANDED CHICAGO MEN TO COME HOME SOON

Await Trains for Journey; Decorated Negro Puzzles Camp.

Newport News, Va., Jan. 17.—[Special.]—Chicago troops who arrived here yesterday from overseas were informed today that they will be sent westward for demobolization as soon as transportation facilities are available.

announcement was greeted with wild yells. The men were not allowed to leave the camp today, regulations requiring that they spend the first twenty-four hours in the confines of the camp.

Thomas Kola, native of Liberia, and believed to be sometime of Chicago, has set the entire camp on edge. A croix de guerre, a Belgian decoration, and a silver star, indicating that Gen. Pershing personally decorated him, meant nothing whatsoever to him.

"I fought for money and not for medals," is the gist of all his conversation. Kola was shell shocked. He has a crude letter signed "Gen. J. J. Pershing."

Band Plays for Wounded.

Soldiers at the Camp Stuart hospital now have music with their meals. A band has been procured from another camp and the sick and wounded enjoy the novelty.

Large contingents of wounded are scheduled to leave every day next week. Several of them will go to Fort Sheridan. The day on which these troops will leave has not been definitely determined.

Chicago Men Reach U. S.

Chicago men arriving on the battleship Virginia were:

P. S. Kulikuski, 953 North Lincoln street.
John Flehl, 2333 High street.
L. C. Serrowka, 2600 Hardy avenue.
T. P. Stimmell, 1243 Thorndale avenue.
R. J. Aylward, 1938 School street.
J. Vana, 5001 South Robey street.
James Moxeow Jr., 2331 Eastwood avenue.
Alex L. Flodberg, 3503 Rita avenue.
R. F. Englebrelt, 3304 Sheffield avenue.
H. O. Czech, 846 North Flora avenue.
Sam Turn, 6447 Parnell avenue.
W. J. Gallagher, 5132 Emerald avenue.
F. K. Homolka, 1130 West Seventeenth street.
P. C. Hansen, 1038 Massasoit avenue.
A. P. Carr, 4159 North Oakley avenue.
M. T. Tyrrell, 5707 South May street.
John C. Denk, 1901 Roscoe street.
J. B. Barrac, 9015 South Paulina street.

STELK PUTS OFF RED CROSS AUTO DRIVERS' ARREST

"The warrants are ready," said Judge Stelk ominously yesterday. Then he announced there would be a cessation of hostilities with Miss Elizabeth Channon and Mrs. Mary M. Springer over Sunday. He explained:

"If the ladies were arrested Saturday afternoon it might be difficult for them to make bond. I would not want to cause them unnecessary inconvenience."

The two young women apparently ignored Judge Stelk's ultimatum yesterday. Both were out driving motor cars for the Chicago chapter of the Red Cross. James H. Channon, father of Miss Channon, commented:

"While Judge Stelk was attacking my daughter and Mrs. Springer yesterday, Elizabeth was doing her duty as a volunteer driver. She drove a light truck more than 100 miles during the day."

Yesterday wounded soldiers to the number of 800 came in from the east. The emergency drivers put in the day helping to transfer them. Atty. Francis Walker has been retained to represent them in the case. Asked if they would appear before Judge Stelk within the time limit he set or submit to arrest, Atty. Walker said:

"Neither."

It is understood relatives of the women, charged with violating the parking ordinance, believe embarrassment can be obviated by having their attorney appear for them. They contend that if they are actually arrested appearance can be made before some other judge.

Thus, they think, "peace with honor" on all sides may yet be attained.

Baby's Smiles Stop Row Among His Grandparents

The smiles of 2 year old Clyde Leach, who was made an orphan by the almost simultaneous deaths of both his father and mother, smoothed away a bitter contest over the baby's custody yesterday in the County court. Hard feelings between Mr. and Mrs. John Benline, 7859 South Halsted street, the boy's maternal grandparents, and Mr. and Mrs. Samuel Leach, the paternal grandparents, disappeared when the child cackled and smiled. Each of the families had filed petitions seeking the custody. Judge Williams ruled that Mr. and Mrs. Benline shall care for the baby, "but that there shall be perfect harmony between the two families."

STOP & SHOP
TRADE MARK
THINK OF IT!
Our entire stock, representing every table need, offered at prices much below their market value—reduced for pre-inventory sale. Ask or send for our Sales Bulletin.
The TEBBETTS & GARLAND Store
16-18 N. Michigan Blvd., Chicago.
Randolph 7000
THE WORLD'S BEST TO EAT

MID-WEST MEN COMING ABOARD TWO TROOPSHIPS

WASHINGTON, D. C., Jan. 17.—The transport Melita, bringing 300 officers and 1,300 men from France, will arrive at Boston Jan. 21, and the transport Orizaba, with 100 officers and 2,600 men, is due at New York Jan. 23.

Units aboard the Melita, the war department announced today, include casual companies composed of men from Massachusetts, Ohio, Iowa, and Missouri; the Four Hundred and Ninety-third aero squadron, and mobile hospital No. 39, both of which are destined for Camp Devens; a detachment from the army anti-aircraft school, a provisional anti-aircraft replacement battery, which will be distributed among seven camps, and 231 casual officers.

The Orizaba also is bringing about 300 sick and wounded, and the Fifty-second ammunition train complete, about 30 per cent of which is composed of California men; five casual companies of Maryland men, and one each from New Jersey, New York, and Missouri.

"UNCLE JOE" OF FRENCH DEPUTIES WEARS NO CIGAR

Opening of Gallic Assembly Pictured by Writer.

BY CONSTANCE DREXEL.
[Chicago Tribune Foreign News Service.]
[By Special Cable.]

PARIS, Jan. 17.—The only thing that made one think of America in the opening session of the chamber of deputies this week was the Joe Cannon of France, presiding, because he has been a member over thirty years.

But there comparison almost ends, because M. Jules Siegfried, though a deputy from Harve, is a wealthy resident of Paris and there was no suggestion of Joe's well known cigar. Instead, M. Siegfried was dressed in what we call evening dress, but which is highly correct for the important rôle he was playing. So his expanse of white shirt front gleamed as he made the opening speech, while the business of the session was going on—that of choosing a real president, M. Paul Deschanel, and other officers.

Different from Ours.

Americans who have visited our own capitol in Washington would find the home of France's house of representatives quite different. There are 506 deputies, all seated in semicircle, which rises like an amphitheater, topped by two galleries for visitors, to which the public—including Americans—are freely admitted, mere identification papers being necessary.

No women are about. But just as if even lawmakers could not get along without what they call woman's indirect influence in France, there are handsome Greek statues and big Gobelin tapestry and a frieze of Greek women. Justice, also personified by woman, holds her scales in the most prominent place of all.

Shows Tragic Locker.

Each deputy also has a locker, and a reporter from a French newspaper, L'Intransigeant, who was showing me about, pointed out one with bated breath, in which has been found thousands of francs of Swiss money. It had been left there by Deputy Turmel and found by a cleaner after hours. Later he turned in the envelope containing the money to the office, where suspicions were aroused. Turmel was arrested and languished in prison for a year, and died in his cell the other day.

According to the custom the deaths of members have to be announced. Turmel's was announced on the opening day. One might almost have expected hisses, but there was only a dead silence.

ACCUSES JEWELER OF LARCENY.

Miss Zwefka of 4218 Hoffman street caused the arrest of Samuel Bernstein, a jeweler at 31 South Clark street, on a charge of larceny, yesterday. She paid $80 on a ring, and when she called for it he told her it was sold and tried to get her to take another one, she said.

HEARST OBJECT OF LOUD PROTEST AT N. Y. MEETING

Citizens' Body Opposes Him as Official to Welcome Troops.

New York, Jan. 17.—[By Associated Press.]—Intermittent uproar marked a massmeeting held at Madison Square garden tonight by the independent citizens' committee organized to welcome homecoming troops, as a protest against the appointment by Mayor Hylan of William Randolph Hearst as chairman of a committee named for the same purpose.

More than a score of persons were ejected from the hall after they had started disturbances by calling at the top of their voices for cheers for Hearst or Hylan. A few of them were soldiers and sailors. After each of these incidents there were counter demonstrations, although a majority of those in the building apparently were ardently in sympathy with the purposes of the new committee.

"Group of Hired men."

James M. Beck, who was continually interrupted by cries of "Hurrah for Hearst," characterized the disturbers as "a group of hired men" whom he considered "but bubbles floating upon the surface."

Every speaker at the meeting voiced his antagonism to Mr. Hearst, calling the publisher by name or referring to him in thinly veiled phrases.

"We propose to form a committee of welcome free from any Teutonic taint," declared Dr. Hibben in his opening address. "The welcome which this city and nation shall extend to our soldiers must be in the hands of citizens whose names and records through the war have been without reproach and without suspicion."

Stigma on Our City.

Dr. Manning characterized Mr. Hearst's appointment by the mayor as a "stigma on our city" and asserted that "a great wrong" had been done to the city and to the returning troops by the appointment.

One state, South Dakota, he declared, had asked congress to send its troops home through some other port "because of the kind of welcome that has been arranged for them here." Other states, he said, were about to take similar action.

Men and women leaped on chairs, either to shout protest or encouragement to the officers, or to have a better view of what was happening. There was no lack of noise, but few actual physical encounters.

John G. Hibben Presides.

Dr. John G. Hibben, president of Princeton university, who presided, was not interrupted in his brief opening speech, in which he outlined the purpose of the committee. He was followed by the Rev. S. Parkes Cadman, who was interrupted when a Hearst adherent rose in his seat and started to read a petition calling for six months' pay for soldiers and sailors upon their discharge.

Storm Brewing in Milwaukee.

Milwaukee, Wis., Jan. 17.—[Special.]—Mayor Daniel Hoan, Socialist, who presided at last Sunday's Berger protest meeting, where workers were urged to get rifles and machine guns and to dynamite banks and where soldiers were called "agents of criminal capitalists," tonight refused to resign from the chairmanship of the committee which is to welcome returning soldiers at the Auditorium celebration tomorrow night.

As a result a public call was issued tonight to all former service men to gather at the city hall at 7 o'clock tomorrow night, march to the Auditorium, and demand that the mayor leave the building or to repeat, if he dare, the speech of Sunday in the same building.

Army officers declared that if he refused there would be no violence, but that "the mayor will not speak."

Exaltation

Has it ever occurred to you the monotony of the office, the ennui of certain conversations, the commonplace duties of every home, these and many other conditions may be lifted just by the presence of flowers? Every task is glorified by the slender vase of one rose or the gorgeous bouquet of many varieties of flowers conspicuously placed.

We are in the position to offer service flowers and fashion them for every occasion—home, office, church, weddings, baptisms, funerals and other uses—the one expression of good will never misunderstood.

Azaleas, cyclamen and other flowering plants at various prices. Always the largest assortment of fine flowers.

Telegraph, telephone and mail orders given prompt and careful attention.

A. LANGE, Florist
25 E. Madison St.
Tels. Central 3775-6-7-8

LOST IS FOUND

Chorus Girl Who Vanished to "End It All" Reappears.

Ellinore Pendleton

Miss Ellinore Pendleton, chorus girl with the "Going Up" company, who was lost, is found. Day before yesterday Miss Pendleton vanished, leaving a note for her sister, Jane Pendleton, in the same company, saying she was going "to end it all."

That night the girl telephoned her sister that she was "all right," but added that she didn't know where she was. The sister and detectives yesterday found her at the Rex hotel, 662 North Clark street.

"My sister has been suffering from influenza," said Miss Jane Pendleton, in explanation last night. The home of the sisters is in Syracuse, N. Y. They have been stopping at the Washington hotel. "Going Up" is playing at Cohan's Grand Opera house.

DR. F. L. MUELLER ARRESTED; AUTO STRUCK WOMAN

Dr. Frank L. Mueller, 4406 North Clark street, a veteran physician of the north side, was arrested yesterday on three charges as a result of striking Mrs. John O'Heron, 3853 Greenview avenue, with his automobile. The accident happened at Ashland avenue and School street.

The warrant charges the doctor with driving an automobile while intoxicated, violating the ordinance which requires that an auto stop ten feet from a street car taking on or discharging passengers, and assault with a deadly weapon—the auto being the weapon.

Mr. O'Heron complained to the police and added that after his wife was injured Dr. Mueller stopped and loaded her into his car, saying, "I will take you to a hospital, madam."

He charges that Dr. Mueller then drove seven miles to the Swedish Covenant hospital, 2749 Foster avenue.

Reports J. P. Tumulty Plans New Jersey Race

New York, Jan. 17.—[Special.]—The report has gained currency that Joseph P. Tumulty, secretary to the president, soon will announce his candidacy for governor of New Jersey. It has been impossible to have the report confirmed or to draw comment from Democratic politicians.

ICE SKATES AND SHOES
—for—
Men and Women

THE superiority of Spalding-made goods has been incorporated in the 1919 Spalding ice skates.

Our stock is complete in sizes and styles. We have a Spalding skate for every purpose—

Racing, Hockey, Fancy and Rink Skates
$1.50 UP

Sweaters, Snowshoes, Skis, Toboggans, Scarf and Cap Sets, Socks, Jerseys, etc.

Everything for the Skater
A. G. Spalding & Bros.
211-217 So. State Street

AN "EL DORADO" FOR INVESTORS

BRUCE'S TAMPA HIGHLANDS, located within 30 minutes' auto ride on a brick paved road of over 100,000 people, in the booming City of Tampa, OFFERS YOU 10 acres or more as an Investment or Home at less prices per acre than the ANNUAL PROFITS made on improved land in the vicinity. For "Convincing Proofs" Phone Randolph 2891 or call or address
BRUCE'S TAMPA HIGHLANDS,
Room 1414, No. 105 S. La Salle St., Chicago.

URGES TRAINING IN INDUSTRY TO END BOLSHEVISM

Vocational Educators Are Given Lessons from Great War.

Advocating the teaching of American citizenship and the equality of capital and labor as the duty of vocational and public schools brought applause last evening from several hundred educators at a banquet in the gold room of the Congress hotel, held in connection with the convention for vocational education. The speaker was L. D. Harvey, director of Stout institute, Menomonie, Wis.

"The first duty of the school is to teach American citizenship," he said. "Children must learn the meaning of being created free and equal, and to be willing to pledge their lives, their fortunes, and their honor.

"I would deprive of citizenship every one who does not vote.

Brawn Needs Brains.

"Men who work with their hands eight hours a day must learn they cannot get along without the brain workers who toil from ten to eighteen hours a day. Right ideas concerning the interdependence of capital and labor must be taught in the schools before a reconciliation will take place."

After addresses at a noon luncheon a national committee was appointed on the matter of vocational scholarships enabling children who could not otherwise do so to take the vocational school courses. The committee selected was Mrs. Addison Moore, chairman; Miss Margaret Brown, New York; Mrs. Helen T. Woolley, Cincinnati, and William J. Bogan, Chicago.

Bolshevism is to be pitied. Its remedy is in training men and women so they can earn a respectable living.

This was the view expressed at the convention by Charles T. Clayton, Washington, D. C., director of the United States training and dilution service.

"A lack of training is one of the reasons for discontent in industry, hence bolshevism," he said. "The shortage of labor will be as great next July as it was last July.

Schools Insufficient.

"The public schools have made America, but they cannot meet the need of training. Manufacturers thinking only of their individual needs do not train their employés broadly enough. The men who need the training most do not go to the schools where they can be taught. The remedy is to be found in training in as well as for industry."

Prof. G. Stanley Hall, president of Clark university, Worcester, Mass., spoke on "Practical Applications of Psychology as Developed by the War."

"War psychology has shown every man is a coward," he said. "The brave man is simply the one who controls his fear."

BROWNING KING & CO.
133 S. State St.
Just North of Adams

OUR HALF-YEARLY SALE OF
Suits & O'coats

Now Priced
$24.50
$28.50
$32.50
and Upward

FURNISHINGS for MEN
SHIRT SPECIALS
$2 Madras Shirts at.....$1.45
$2.50 and $3 Madras Shirts, $1.85
$3.50 Madras Shirts at.....$2.45
$7 and $7.50 Silk Shirts at $5.35
Interwoven Silk Hose, blue, black, tan, white. Slightly imperfect. Per pair..... 45c
2 pairs for 85c
65c and 75c NECKWEAR, now.... 50c
$1.00 NECKWEAR, now 79c
$1.50 NECKWEAR, now.....$1.15
$2 and $2.50 NECKWEAR, now.....$1.55

BOYS' DEPARTMENT
Boys' Knickerbocker Suits, sizes 6 to 18, $7.75, $9.75, $11.75, $13.75 and up.
Mackinaws, sizes 8 to 18, $9.75, $11.75, $13.75.
Boys' Overcoats, sizes 10 to 18 years, $13.75 to $19.75.
Children's Wool and Corduroy Suits, 3 to 10 years, $6.50, $7.75, $9.75, $11.75.
Children's Overcoats, 2½ to 10 years, $7.75, $8.75, $9.75, $11.75 and up.
$1.25 Blouses, 85c.
$1.50 Blouses, $1.15.

The Chicago Tribune.

THE WORLD'S GREATEST NEWSPAPER.

FOUNDED JUNE 10, 1847.

ENTERED AS SECOND CLASS MATTER JUNE 3, 1908, AT THE POSTOFFICE AT CHICAGO, ILL., UNDER ACT OF MARCH 3, 1879.

All unsolicited articles, manuscripts, letters and pictures sent to "The Tribune" are sent at the owner's risk, and the Tribune company expressly repudiates any liability or responsibility for their safe custody or return.

SATURDAY, JANUARY 18, 1919.

"Our Country! In her intercourse with foreign nations may she always be in the right; but our country, right or wrong."
—Stephen Decatur.

THE TRIBUNE'S PLATFORM FOR CHICAGO

1—South shore—south park plan.

2—Modernize Chicago water department.

3—Extend the Chicago plan—completion of the Twelfth street project and Michigan avenue link—development of Ogden avenue extension, etc.

4—Complete railroad terminals under way and develop other new terminals.

5—Build boulevards along the drainage canals and connect them with the park system.

6—Lessen the Smoke Horror.

THE BREAD LINE MENACE.

The necessity for immediate action on all reconstruction plans is vividly illustrated by the prediction of Mr. Morrison, secretary of the American Federation of Labor. Mr. Morrison told the house immigration committee there would be bread lines in every important industrial center by May 1. Even allowing for possible exaggeration, we probably shall not be wrong in assuming that an unemployment crisis will occur during the early summer. Mr. Morrison ought to be as close to the sources of information as any one.

In this connection it may be recalled that Prof. Harold G. Moulton of the University of Chicago estimates some 5,000,000 workers will seek employment in this country during the next twelve months. A fair percentage of these workers will, of course, find new employment without much difficulty. The resumption and expansion of various industries, especially those in the so-called "nonessential" category, will materially relieve the labor situation. But there will still remain a large number of men who cannot be immediately absorbed, to the technical work, by private industry.

Mr. Morrison estimated there would be 75,000 unemployed in Chicago. This is by far the largest number listed for any city in the United States, the next in order being Cleveland with 40,000, and New York, New Orleans, and Boston with 20,000 each.

If these figures are even approximately reliable, it appears that here in Chicago we shall have a greater problem than anywhere else in the country. The city will look to private employers to do as much as they can, but the most logical source of relief lies in pushing the reconstruction program of the Chicago plan commission to the utmost of our ability. We must make a start on every public improvement where conditions permit some beginning to be made. And in considering these conditions we should not be hindered by obstacles which can be overcome by determined effort.

Thus far the public authorities have hardly done more than follow the routine procedure with respect to the various projects outlined by the commission. It is time that we dispensed with routine. The imperative need is for action. Otherwise we shall find ourselves entirely unprepared for the emergency that seems bound to come.

TRACTION FARES.

Mr. Hewitt reports the public utilities commission will probably increase surface line fares to 6 and perhaps 7 cents. In taking such action the commission will merely be following the course it has pursued with respect to the elevated roads and a number of downstate traction lines. In these matters the commission is guided by the principle of giving public utilities a reasonable return on their investment.

We may expect that the people of Chicago will accept the new rate as philosophically as they did the 6 cent fare on the elevated roads. In fact, it has become a habit of the people of Chicago to accept with a kind of stoicism nearly everything they are compelled to endure in the way of traction service. The straphanger is essentially a fatalist.

It is this attitude of mind, more than anything else, that prevents improvement. If the people should become thoroughly aroused; if they should give evidence of indignation and resentment at existing conditions, then it would not take long to bring about better service.

Last November an ordinance designed to effect a comprehensive rehabilitation of the service was defeated at the polls. We may take it for granted that the majority of the voters were not satisfied with the terms of settlement. But one would think that if the people were really anxious to have something done an agitation would have been immediately started for a new ordinance drafted along more acceptable lines. Mr. Walter Fisher has suggested a new measure, but his proposal is still awaiting action in the files of the local transportation committee. As far as we know no other proposal has been put forward.

It is worthy of note that the chief activity in the campaign over the last ordinance was displayed by its opponents. Their chief argument, moreover, was that it involved an increase in fares. The fallacy of that argument was obvious to all who had made an impartial study of the situation, the truth of the matter being that our only hope of keeping fares at their old level, or at least of restoring them to the old level after abnormal war prices for material were reduced, lay in obtaining some form of home rule such as the ordinance provided.

The public utilities commission has apparently interpreted the vote at that election as indicating a desire on the part of the people to relinquish home rule in favor of state control. In any event the commission has announced its intention to exercise jurisdiction over the rate question regardless of the existing contracts between the city and the surface lines.

In the circumstances about all the people of Chicago can do is to express the wish that in granting an increased fare the commission will also undertake to give us something like a commensurate increase in service. We understand that without a unified traction system and without subways we cannot hope for a great deal, but the commission ought not to consider the Chicago Surface lines solely from the standpoint of financial profit and loss.

PEACE OR WHAT HAVE YOU?

If the news from Europe in the last twenty-four hours means anything, it means that there are matters more important to the peace of the nations than leagues.

Henry Hyde, representing THE TRIBUNE in Paris, writes of a condition verging on chaos due to a lack of food.

Frazier Hunt, in Russia, delivers an appeal from President Tchaikovsky of the provisional government for food to stave off bolshevistic horrors.

Tiffany Blake finds Europe fidgeting on a powder keg.

In Rome D'Annunzio shrieks, "If it becomes necessary we will confront the new conspiracy with a bomb in either hand and a knife between the teeth," by way of expressing his belief that Italy must have Dalmatia.

Peace, indeed!

The correspondents in Paris continue to complain of odious restrictions. But what has there been to report? Thus far, if we are able to venture an opinion, there has been nothing but jockeying over the approach to negotiations on the establishment of a league of nations. We hear that President Wilson, far from being able to appear with any cohesive plan of action, has been besieged with no fewer than thirty-eight varying designs. No sooner does he familiarize himself with one mode than another milliner in leagues presents him a newer and stranger one.

If a league of nations were the sole issue there could be, presumably, no objection to as much discussion, negotiation, and diplomatic finesse as the allies' representatives deem proper to the circumstances. But here, seemingly, is a house afire and all the neighbors casually debating whether it would be best to attack the flames en masse, or singly, or at all.

Mr. Hyde explains that Great Britain, Italy, and France have contributed $100,000,000 each toward a fund of $400,000,000 for the relief of the starving peoples. The United States senate has halted the whole proceeding because it desires a little more time for reflection. Mr. Hyde reports that his informant is convinced that thirty more days of hunger will provoke continental, and possibly world-wide, revolt. It seems hardly the time for the senate to reflect. But the reflections of the senate are no more reprehensible than the diplomatic dallying of the peace delegates.

Since the signing of the armistice we have heard a great deal of talk, mostly of the league of nations; but we have had few reports of actual performance to consolidate the positions of the nations that are expected to take up their places in that league. England, France, and Italy alone seem to be fairly secure from bolshevistic disorders at present. Hence it follows that the league of nations, in a continental sense, embraces just those nations. The "small peoples," for whose rights the allies have so valiantly battled, are in as great danger as ever.

If the league of nations plan is successfully presented—that is, if one is chosen out of the thirty-eight or more now on hand—how do we know whether the reorganized small peoples will accept it? Of course we are assuming that at some time the oppressed nations, in the face of interminable internal disorders, will be organized. They will have had no part in its making, no vote on its adoption, and yet they will find themselves forced to exist under it.

Naturally we expect that Italy will take an active part in the league. But already, as expressed by the volcanic D'Annunzio, there is some disposition to violate its fundamental principles; for, says D'Annunzio, we will confront the new conspiracy with bombs and knives. The conspiracy to which the poet refers is the idea that in the ethnic division of peoples Dalmatia shall not fall under the rule of Italy.

It was inevitable the league would meet trouble. The news from Europe indicates there are things more necessary at this juncture than leagues. Certainly food is necessary. Perhaps the nations could talk more to the point after a full meal. At least if the central nations do not get a meal their discussion is apt to be wild and incoherent. Feed them first, establish peace, and then talk leagues.

FOR A STATE POLICE FORCE.

Increasingly numerous robberies and other criminal acts in more or less helpless communities over the state lead to the conclusion that a state police force is advisable. Contributing to this thought is also the increasing use of automobiles by criminals and the consequent inability of the peace officers, as at present constituted, to cope with them.

A bill has been prepared under the guidance of the War Veterans' Alliance of America, seeking the establishment of a state police force. Regardless of the sponsorship and of the form of the idea it seems fair to suggest that the matter be carefully investigated.

Farmers and suburbanites will have a sense of security in the knowledge that some protective organization is constantly at work and vigilant. The state police would not only offer aid in criminal matters, but in cases of flood and fire.

Fish and game would be constantly protected by a force of men engaged in patrolling the rural districts. Also the automobile laws would be enforced, a thing now almost impossible except in certain communities. At present rural policing is left largely with constables, who are able to give only a small portion of their time from their normal pursuits.

The bill proposed does not suggest a large force, around 300 men, including officers; and the cost per year would be greatly less than is now required for the maintenance of the national guard.

Editorial of the Day

IN THE NEW ORDER.

[From the Ohio State Journal.]

The following is a paragraph from an editorial in THE CHICAGO TRIBUNE:

The interests of labor as a part of the general interests of the community will be respected and steadfly advanced. But if they are taken out and emphasized as a selfish class interest, and especially if they are associated with the worst elements of our politics and backed by narrow insolence, they will be discredited among all other classes.

We don't see how anybody can object to that doctrine. We don't want any class interests in this country. We must trust to the whole people for the establishment of justice, and the thing to do in a republic is to win the people and not to force them. The merit of the cause of labor is too great for the people to neglect, and they cannot turn their backs on it. Besides, in the end it is above political edict and will rely upon those divine laws enacted for the service of justice to all men. That is what we are coming to and will realize in the new social order that the war is to bring to the world.

A LINE O' TYPE OR TWO

How to the Line, let the quips fall where they may.

PILSUDSKI.

Of all the names of fire and flames,
And all that mortal durst,
That fecund war has bred thus far,
Pilsudski is the worst.

For when it slips between my lips
Or on my ear-drum thuds,
A vision floats that gets my goats—
A tub of Pilsner suds!

Oh, bitter pill when stills are still
And all the brew'ries quit!
It isn't right to tease my sight
With visions such as it.

Pilsudski! Oh, the weight of woe
And torment thou hast waked!
To be immersed in thirst accurst
That never can be slaked.

E'en Tantalus with all his fuss
Had no such tantalizer.
But for this woe I hold our foe,
And freely damn the Kaiser.

Oh, vision bright whose radiant light
Fills all our souls with cheer,
And leads us on to vict'ries won,
A Sangreal of beer.

Pilsudski! Name extolled by fame
For high, heroic deeds!
And even I could fight and die
Where'er Pilsudski leads. E. C. P.

YOU may recall the Glencoe young man who turned over to the government a valuable wireless invention, for which he was to receive no remuneration. Well, he is back from service, and we are informed that, after questing a job, he finally landed one with an electrical company; wages, $33.33 per month. When it comes to welcoming our heroes home, and finding jobs for them, these grateful U. S. spare neither time nor money.

ABOUT 85.

Sir: With ye Ed on the left knocking prohibition and Doc on the right knocking booze, may I not inquire of what degree of humidity is the Line?

T. W. M.

CONTINUING her adventures in No-Maids Land, Elisabeth Grey relates that after one day as second maid she was too exhausted to sleep and had a violent headache. A Jap servant would have done all that she did without turning a hair. In addition he would have done the cooking, washed the wallpaper, mended a couple of chairs, and painted the screens against next summer. The Jap idea is to see how much work you can do in a day; the American idea, how little.

HE WAS A SECOND COUSIN OF CHARLES D'AFFAIRES.

Sir: I see by the Trib that among those who conferred with Foch was "Admiral Ronercapostrophe." This must be the Ronercapostrophe who came from Vivela, near Warridden, France, and who, while traveling in Colon, was stricken with parentheses and for a long period was in a state of comma.

P. N. S.

OPPOSITION to bolshevism is not incompatible with sympathy for the under dog. Bolshevism is the negation of all effort to help the under dog. Primitive intelligences seem not to be able to grasp this self-evident fact.

Golf magazines are showing spring fashions for players; effete east stuff, chiefly. A natty make-up which will be seen at the Lincoln Park Country Club is exhibited in the accompanying illustration.

YOU have seen those queer street-car trains in Boston consisting of two vintage cars separated by a sort of vestibule. They are referred to by the irreverent as "parlor, bedroom, and bath," but reverent Bostonians call them "prepayment, articulated cars."

ANOTHER PRICELESS BOON.

Sir: In order that its patrons may select their food scientifically, a well-known restaurant indicates on its bill of fare the approximate calories of energy in each item. For example, Ham and Eggs (650), Chicken Croquette (320), etc. It has occurred to me that a similar table showing the calories to be found in different forms of mental pabulum would be a priceless boon to humanity. I have, therefore, decided to consecrate my life to the compilation of such a table, beginning with the dawn of history and gradually working down to the latest sporting extra. The all-embracing scope of this work and its inestimable value to the student will be readily recognized by glancing at the following items, which are used merely for illustration: Suez Canal Statistics (500); The Beautiful Coquette (15); History of Chiropody (1000); Across the Andes in a Ford (7¾); Speeches of Wm. Hale Thompson (.0003). E. C. W.

OLD Bill Byrne, judge, has selected the following as the winning headlines for the Siegel-Button nuptials:

"There! Another Button Gone!" [E. G. M.]

"Safety Pins Next." [J. K. G.]

"Button, Button! He's Got the Button." [C. R.]

Somewhat to our surprise, nobody sent in the headline with which we should have preluded the paragraph.

IF WE FORGET LET US KNOW.

Sir: To-day I have turned the pages of my desk calendar ahead to August, and on the page for the 16th day I have made a notation that I should remind you that on the 19th the date will be written 9-19-1919. If I neglect to remind you then, kindly remind me of my neglect. A. R. W.

"MAID wanted for general sousework."—Elgin News.

And Elgin is supposed to be dry.

FOR THE NEXT EDITION OF HAYDN'S DIC.

Sir: Please add to important dates in our country's history, Jan. 16, 1919, the date of the overthrow of the Bourbon Dynasty. C. S. V.

"THE remains will be interned in that city."—Racine Journal-News.

It took months to get the compositor into the habit of setting it "interned," and now he can't break himself of it.

FOREWARNED, ETC.

[From the New Majority.]

The Republican and Democratic parties have betrayed the people. The Labor party comes to smite them.

BETTER see now to your steamship reservation for Cuba next winter.

HONEST Gonzalo lived long before his time. "I would fain," said he, "die a dry death."

THE President, we read with emotion, has spent many lonely hours with his typewriter at Villa Murat.

"Alone, alone—all, all alone,
Alone on a wide, wide sea!"

"TREMENDOUS events are feared," cables Mr. Hyde.

MOST of them won't happen. B. L. T.

How to Keep Well. By Dr. W. A. Evans.

Questions pertinent to hygiene, sanitation, and prevention of disease, if matters of general interest, will be answered in this column. Where space will not permit, or the subject is not suitable, letters will be personally answered, subject to proper limitations and where a stamped, addressed envelope is inclosed. Dr. Evans will not make diagnoses or prescribe for individual diseases. Requests for such service cannot be answered.

[Copyright: 1919: By Dr. W. A. Evans.]

INCUBATION PERIODS.
(Continued.)

SMALLPOX—The incubation period of smallpox is twelve to fourteen days.

Whooping cough—The incubation period seven to fourteen days.

Typhoid fever—Incubation period seven to ten days.

Pneumonia—It is generally held that the incubation period of pneumonia is twelve to forty-eight hours, but the disease so frequently develops from organisms carried in the mouth and nose that it is almost impossible to fix an incubation period.

With most diseases the theory is that the bacteria during the incubation period are somewhere in the internal tissues. In the case of pneumonia the cocci lie in the nose or throat for a day, a month, or a year, and then for some reason or other cross the membranes, get into the internal tissues, and set up a pneumonia within a day.

Meningitis—In meningitis the statements made as to the incubation period of pneumonia apply with equal force.

Infantile paralysis—Incubation period five to fourteen days. The statements relative to pneumonia apply in infantile paralysis, though not with exactly the same force.

Tetanus—The incubation period of tetanus is generally given as one week. The cases which develop in less than a week are usually very virulent, causing death in a short time. The incubation period may be as long as three weeks. The cases with the long incubation period are generally mild, and a large percentage of them recover.

Rabies—This disease has a longer incubation period than any other disease. The average period in man is forty days. It may be as short as fourteen days, and it may be as long as a year. Unfortunately we cannot say that there is no longer any danger of infection after a bite until a year has elapsed.

Malaria—It is difficult to fix the incubation period of malaria. Ross estimates it as twelve days. That is, twelve days after a bite by an infected mosquito the number of organisms in the blood is large enough to cause a fever and perhaps a chill. He estimates that this occurs when one blood cell in each 100,000 contains a parasite. A mosquito biting a person in whose blood there are no parasites except young ones will not be infected thereby. The only malarial parasites that can develop in a mosquito are the old ones, those ready to start on what is known as the sexual cycle.

Yellow fever—The yellow fever mosquito is not infected by biting a person with yellow fever except the biting is done during the first three days of the disease. An interval of twelve days is then required before the infected mosquito is capable of infecting man. After a susceptible man has been bitten by an infected mosquito yellow fever develops in from two to five days. Therefore we say that the incubation period of yellow fever varies from one day and seventeen hours to five days and seventeen hours.

SHOULD SEE PHYSICIAN.

A. W. writes: "I have been an interested reader of your articles for many years and wish your advice in a matter of great importance to me. I have spinal curvature and suffer most terribly every day with terrible pain in the left side of the back—a large lump being present at this spot. I am a stenographer, 47 years of age, and when I use the machine it is worse lately. The pain is awful. Is there anything I can do or can you refer me to any specialist who will help me?"

REPLY.

It appears that an abscess is forming. There is nothing for you to do but to see a physician experienced in such cases as soon as possible.

MANY CAUSES OF SCIATICA.

Mrs. J. S. T. writes: "1—Will you please tell me some of the causes of sciatica? 2—Could bad tonsils cause it? 3—Could constipation? 4—Also, would you please tell me what I could do to overcome this sciatica? I have had slight pains off and on all summer, and one bad attack with influenza this fall."

REPLY.

Pain in the sciatic nerve may result from infection in the tonsils or teeth. It may result from constipation and other forms of intestinal trouble. It often results from infection of the male and infections of the pelvic organs in the female. It is often due to disease in the hip joint or to disease in the spine near where the nerve comes out. A person with sciatica should search thoroughly for the underlying cause.

TRY KEROSENE.

Miss D. S. writes: "1—My feet ache and itch quite badly when I come in the house, where it is warm, after getting them quite cold. Is this chilblains? If so, what treatment could be given them? 2—I had the influenza about two months ago. During that time and since then I have had the nosebleed when I blow my nose. It does not happen every time, and there is a very small amount. I am 14 years old. What causes it? What should I do?"

REPLY.

1. Yes, or a tendency that way. Wash your feet well. Dry them; then apply a little kerosene, rubbing well.

2. Probably you need do nothing about this symptom.

SHOULD BE EXAMINED.

J. R. H. writes: "Will you kindly advise through your department in THE TRIBUNE in regard to my condition? I have pains in both my legs below the knee, and at times it will run up in the upper legs and sometimes in my back. It troubles me mostly at night, after I retire. Otherwise my health and appetite are good."

REPLY.

A person with shooting pains in his legs should be examined for locomotor ataxia.

The FRIEND *of the* SOLDIER

The Friend of the Soldier will cooperate with the war risk insurance bureau of the treasury department, 1307 Stock Exchange building, Chicago, and with the committee of the Chicago Bar association on legal assistance to soldiers and sailors, 105 West Monroe street.

Address inquiries to Friend of the Soldier, "Chicago Tribune." Answers to as many as possible will be published in this department. To insure a personal reply an addressed and stamped envelope should be inclosed.

No attention will be paid to anonymous letters.

NEWS TO THE SOLDIERS.

Morris, Ill., Jan. 5.—[Friend of the Soldier.]—In this morning's issue of THE TRIBUNE you made the statement that the Thirty-second division is in Consdorf, Luxemburg. My son is in that division. On Dec. 29 he cabled me: "Cable news, 107 engineers, Coblenz."

Who is right? Where are they?

If you had a son in France, and there for four months, and he had had no letter from home since landing, although about a hundred had been sent to him, what would you do?

It cost me $7 to cable him that his folks were still alive.

Would you "D—— the kaiser"? Yes, I've done that. What next? M. K. M.

This unit was apparently temporarily detached and went ahead of the division. They are now occupying Breitscheid, Hershenbach, Alsbach, and Sayn. We cannot account for the condition of the mails; your son should have received a letter within four months after landing. We advise that you send a letter to your son through the postmaster at Paris, asking him to see that the letter to your son is sent, and also to try to trace the other letters.

SPANISH-AMERICAN WAR QUESTION.

Chicago, Jan. 6.—[Friend of the Soldier.]—This query may be a little unusual, but as you handle war questions perhaps you could tell me if the United States declared war on Spain, or vice versa. On what date was it declared? Was McKinley president all through the war? R. PAF.

1. On April 22, 1898, our president declared a blockade of Cuban ports; two days later the Spanish government declared war on the United States, and on April 25 congress declared that war had existed since April 21.

2. Yes.

PACKAGES TO THE A. E. F.

Chicago, Jan. 8.—[Friend of the Soldier.]—I want to send my sons some parcels, but do not know if I have to have a label. One is in the army of occupation with the Twenty-sixth division and the other is still in France with the Seventy-eighth division. Nothing has been said about their return, so that is why I am anxious to send something to them. Please tell me how to go about it. Are the rules the same as before the war ceased? What would I be allowed to send? MRS. L. KING.

The regulations for sending packages to members of the American E. F. are the same as during the war. It is necessary for each parcel to be accompanied by a written request from the soldier for articles, the request bearing the O. K. of his regimental or higher commander. Only the articles mentioned in the soldier's request may be sent in the package.

MANY QUESTIONS ANSWERED.

John McKinny—Evidently you have confused the Three Hundred and Tenth field signal battalion with the Three Hundred and Tenth machine gun battalion. The Three Hundred and Tenth field signal battalion is with the Eighty-fifth division, which is at Toul, according to our latest reports. The Three Hundred and Tenth machine gun battalion is in the Seventy-ninth division, which is in the army of occupation, and, according to information available, will not be returned for some time.

Charles Carlson—Your son is not in the army of occupation. The One Hundred and Sixteenth engineer regiment is with the Forty-first division. We do not know when they will return, as no announcement has been made by the war department.

Mrs. Sullivan—Three cents is the postage required for a letter to a member of the American expeditionary forces in France, but on a letter to a civilian in France 5 cents for postage is necessary.

A. Pinkowski—The Sixth infantry is in the Fifth divison in the army of occupation; it was lately reported stationed in Merl, Germany. The date of return has not been determined.

Mr. Hatelsted, Cresco, Ia.—We do not have records of individuals. We advise that you inquire of the adjutant general, United States army, Washington, D. C., regarding the condition of your son. His unit, the Fourth infantry regiment, is in the army of occupation with the Third division, which may account for your not receiving the mail.

Mrs. Mary Wiggins—There is not very much probability that the Twenty-eighth infantry regiment will return very soon; they are in the army of occupation and at the latest report had reached the regions of Freilingen, Putschbach, Arzbach, and Hohr. This regiment is part of the First division.

Chris C.—On Nov. 28, the Thirty-second division was at Consdorf, Luxemburg.

Mrs. A. B. Stanley—We advise that you telegraph the adjutant general of the army, Washington, D. C., for information concerning your brother and his present address.

Fox—The First division is now located at Montabour, Germany.

Mr. Harburg—Yes, there is a Three Hundred and Sixty-eighth infantry; it is attached to the Ninety-second division, which is being held in reserve in Marbache, France. They are not scheduled to return, but if needed will be added to the army of occupation.

Mrs. Walton—To inquire the whereabouts of Private Walton, write to the adjutant general of the army, Washington, D. C. He has a record of every man in the army and all changes or reports on a soldier are sent to him.

O. T. D. B.—The Second corps artillery park is attached to the Second corps and not to any division, so far as is known. The date of return is not known, but may be expected in the near future.

C. Krueger—The Seventy-second C. A. C. is not in a divisional organization of combat forces. They were in one of the early lists published by the war department of units designated for an early return.

J. W., Oquawka, Ill.—We do not know when the Three Hundred and Thirty-ninth field artillery will return; suggest you watch the daily papers which publish the lists of units to be returned at an early date.

Dr. F. A. D.—The Ninetieth division is in the army of occupation, with headquarters stationed at Berncastel and occupying the vicinities of Daun, Wittlich, and Bernecastel, Germany.

THE FLYING DUTCHMEN

[From London Opinion.]

FRIEND OF THE PEOPLE

Letters for this department must be signed with names and addresses of the writers.

LAMPS TO BE IN OPERATION THIS SPRING.

Chicago, Jan. 14.—[To the Friend of the People.]—What is being done toward getting lights on Paxton avenue, Crandon avenue, and Oglesby avenue, from Sixty-seventh to Seventy-first street? The posts are set in the ground and the wiring done, but the globes have not been put on. J. H.

In response to your correspondent's inquiry relative to street lighting conditions in Paxton avenue, Crandon avenue, and Oglesby avenue, between Sixty-seventh and Seventy-first streets, the construction work necessary to complete this installation will be made and the lamps placed in operation early in the spring. WM. G. KEITH, Commissioner of Gas and Electricity.

ALLEY HAS BEEN CLEANED.

Chicago, Jan. 15.—[To the Friend of the People.]—Janitors from a six flat apartment house at the corner of Justine and Sixty-fourth streets, also from a hall at the corner of Ashland avenue and Sixty-fourth street, dump all their tin cans, garbage, and ashes in the alley. Cannot this be stopped, as it is making the alley most unsightly? READER.

The alley in question has been cleaned and notice served on the offending parties to do no further dumping there. F. S. MITCHELL, Superintendent of Streets.

COMPENSATION FOR INJURIES.

La Grange, Ill., Jan. 13.—[To the Friend of the People.]—Could you tell me whether or not I can get any money out of the insurance company, as I had my finger caught in a feeder on a planer in a machine shop, pulling part of the end of my finger off and also the finger nail. The doctor claims I never will have a finger nail again. The accident happened Dec. 12, and the finger has not healed yet. J. H. P.

The workmen's compensation provides for the payment of compensation for the period of temporary total incapacity for work, commencing with the eighth day thereof, and, in addition thereto, of compensation for disfigurement to the hands, head or face, the amount to be fixed by agreement or by arbitration.

It is suggested the injured employé call upon the insurance company on the risk of his employer and make a demand for compensation for disfigurement. In the event he and the insurance company are unable to agree upon the amount payable, it will be necessary to file application for arbitration. Blanks for this purpose and assistance in filing them out may be had at the office of the commission, City Hall Square building, Chicago. THOMAS A. MURPHY, Chief Industrial Examiner.

NO CAUSE FOR COMPLAINT.

Chicago, Jan. 14.—[To the Friend of the People.]—I am a property owner on South Winchester avenue. The Longfellow school is dumping all its ashes in the alley until it is almost impossible for teams to get through. Have they a right to do this and cannot this practice be stopped? A. B. C.

Investigation shows that yards are much below the alley level. School is filling alley up to grade with good clean cinders, making a decided improvement in the alley roadbed. We see no cause for complaint. F. S. MITCHELL, Superintendent of Streets.

CANNOT BREAK LEASE.

Chicago, Jan. 14.—[To the Legal Friend of the People.]—Have a lease on our flat which expires Oct. 1 and have been advised by the family physician to move on account of not being able to walk up and down steps. Can we break our lease on the advice of the physician? A. W.

No. TRIBUNE LAW DEPARTMENT.

WOULD NOT AFFECT MARRIAGE.

Chicago, Jan. 14.—[To the Legal Friend of the People.]—If a girl marries with her surname slightly changed is the marriage illegal? R. S.

This alone would not make the marriage illegal. TRIBUNE LAW DEPARTMENT.

CAN COLLECT FROM HUSBAND'S PROPERTY.

Chicago, Jan. 14.—[To the Legal Friend of the People.]—Can a divorced wife collect alimony from a divorced husband after waiting ten years and not trying to collect from him? The money is in my name and money that I have saved.

2. Can a wife open husband's letters lawfully? C. L.

1. She can collect from his property but not from yours.

2. Not without his consent. TRIBUNE LAW DEPARTMENT.

VOICE OF THE PEOPLE

As but limited space can be given letters in this department, writers must confine themselves to 200 or 300 words. Unless they give us their full names and addresses their letters will not be considered. No manuscript will be returned unless the writer sends postage for that purpose.

THE SOCIALIST BLUFF.

Chicago, Jan. 17.—[Editor of The Tribune.]—At the last election for president the Socialist party polled about 3 per cent of the total vote. About one out of thirty-six voters was a Socialist, but on that small showing these radicals more than once in recent weeks have threatened "direct action," which means violence and revolution.

Isn't it just about time that we called their bluff? This is not the sort of country to be run by any minority, even though it polled 49 per cent of the vote, but when it polls about 3 per cent of the vote its threats at revolution ought to be banished to the penitentiary and to the comic opera stage!

I have always been interested in Socialism, half favored it, but the present aggregation is nothing but a party for disloyalists, like the German in my neighborhood, who reads only German papers and compels his children to talk in German only. In spite of his stone front house, his autos, and his country residence, he votes the Socialist ticket.

He is not at all the kind of a man that would study out any economic question, and his vote for that party is simply a vote against the flag that flies over him and the country where he has piled up a comfortable fortune. I always think at once of his stone front house and his autos when the papers report some Socialist orator ranting about the "empty stomachs" of the Socialist following!

An absolute bar against all new immigration is the first step to save our country from denationalization, which is evidenced by many other forms of alienism. F. R. W.

MISTAKE EMPHASIZES POINT.

Chicago, Jan. 14.—[Editor of The Tribune.]—Somewhere between my intention and its publication in THE TRIBUNE the words "operating revenues," inclosed in brackets below, were dropped from the following paragraph in my article discussing the railway problem:

"The operating expenses for October, 1918, under federal control, were $377,736,432, compared with $276,367,923 [operating revenues] in October, 1917, from a greater mileage."

The point of the coincidence in millions was that one should be expenses and the other from a greater mileage should be revenues. It is no wonder that some one should think that I was indulging in erroneous tautology.

To make the point unmistakably clear may I submit a later table of the official figures from the railway income account of class 1 roads for October, as follows:

October—	1918.	1917.
Miles of road.....	232,624	232,853
Oper. revenues ..	$439,232,259	$382,544,311
Oper. expenses ...	333,372,566	260,057,218
Net revenues..	$105,959,693	$122,487,093

Here the coincidence in millions disappears because the railway expenses in October, 1918, were $828,255 greater than the total operating revenues in October, 1917.

Moreover, official figures disclose that it cost the American people 34.3 per cent more to move an increase of only 1.5 per cent freight in October, 1918, than for the same month in 1917. SLASON THOMPSON.

SALARIES OF RAILWAY CLERKS.

Chicago, Jan. 16.—[Editor of The Tribune.]—Referring to the letter appearing in "The Voice of the People" and signed "Former Railroad Employé," in which he cites the present conditions of railroads under government control, I wish to say this writer evidently is not one who would be willing to back his remarks, as he has not enough starch in him to sign his name. It is evident he left the railroad because he was not getting a satisfactory salary, and is prejudiced against the clerical forces of the railroad for some personal grievance.

He is not fully aware of all existing conditions at this time or he would know that the railroad clerks throughout the country are organized, numbering 125,000, and he can feel assured that we are now in a position to take care of ourselves, which was not the case in the past.

The prevailing high cost of living should be reduced to a reasonable scale before any thought should be given regarding reduction in wages. Statistics show that prices of the necessities of life have advanced considerably more than salaries of railway clerks, and should be adjusted first.

I respectfully request you to place this letter in your editorial sheet under the caption "The Voice of the People" in rebuke to the aforementioned and in defense of railway clerks. E. A. DEVOLL.

LEWIS TO HELP SWEITZER WHEN HE IS NOMINATED

Kostner, Harrison Leader, Comes Out for County Clerk.

Senator James Hamilton Lewis declared in Washington last night he would support County Clerk Sweitzer for mayor with all his might if he secures the Democratic nomination on primary day.

Ald. Joseph O. Kostner of the Thirty-fourth ward, one of the Harrison-Dunne leaders, landed in the Sweitzer camp at the meeting of the full county committee yesterday after the committee had ratified the Sweitzer slate.

At the same time State's Attorney Hoyne issued a defy to the regulars, announced he would run as an independent Democratic candidate in the election and assailed both the Sullivan leadership and Mayor Thompson.

Think Harrison Out of It.

This announcement some of the spokesmen for the Sweitzer group thought eliminates Carter H. Harrison as a possible starter in the independent field. It is their belief that Hoyne and Harrison both will not file independent petitions.

Meantime the Sweitzer chieftains have hopes that Congressman A. J. Sabath, former Gov. Dunne and William L. O'Connell will abide by the decision of the voters in the primary and get behind the ticket then nominated. Neither Sabath nor Dunne would commit themselves yesterday.

"I will have nothing to say for the present," said Mr. Dunne. "I may say a few words later, but do not care to make any comment at this time."

If Sabath comes in it is rumored he will be given a prominent part in the campaign battle for Sweitzer.

Lewis Praises Sweitzer.

"I have always had a high opinion of Robert Sweitzer," Senator Lewis said in Washington when notified that the county clerk had been indorsed by the Democratic slate makers. "I supported him vigorously in the last mayoralty campaign. I have just heard that his nomination has been suggested by the committee in Chicago. That, of course, does not bind the party. But if Mr. Sweitzer gets the indorsement of the Democratic party I shall support him with as much vigor in this campaign as I did in the last. Personally I have no aspirations for the mayoralty."

Washington advices were that Senator Lewis would have preferred some other candidate than Sweitzer as the Democratic standard bearer in Chicago, but he will remain regular in the election if Sweitzer is nominated.

Slate is Ratified.

The full Democratic county committee yesterday held a love feast at the Hotel Sherman when they ratified the regular slate picked by the executive committee the day before.

Roger C. Sullivan was the oratorical headliner, with a speech in which he warned his hearers to be on their guard against bolshevism in Chicago.

He declared that fateful days were ahead for the city. In these trying days of reconstruction, he said, it would be of the utmost importance that the man in charge of Chicago's government have a real head on top of his shoulders.

The irresponsible demagogue, he said, might work infinite mischief. For that reason he was glad to support Mr. Sweitzer, who, he declared, could be depended upon to keep his feet on the ground and his head on his shoulders amidst the momentous questions that will be up for solution.

Kostner for Sweitzer.

The committee cheered when Ald. Kostner was called on for a speech.

"All good citizens," he said, "believe in majority rule. "I was for Congressman McAndrews as our standard bearer, but, as I told Tony Cermak, if we couldn't have McAndrews there was no man in Chicago I would rather see at the head of our ticket than Bob Sweitzer. I want to say here that I will do all in my power to help undo the mistake we made four years ago."

Platform Is Referred.

The gas and traction platform written by former Gov. Dunne and approved by the executive committee the day before was referred to the resolutions committee with instructions to incorporate it in the full platform when prepared.

The judicial convention will be held at the Hotel Sherman Feb. 1.

The Democratic standard bearer will return from Des Moines tomorrow. Over the long distance telephone he said he would accept the mandate of the committee and would put up the best fight he was capable of.

$14,000 RIFT

Daughter Sues Mother for an Accounting of Legacy.

Miss Carolyn A. Pearson DAGUERRE PHOTO
Mrs. Blanche B. Pearson. MONFORT & MONFORT PHOTO

Because of $14,000 the Circuit court is going to stage a legal battle between a mother and her daughter.

The daughter, Miss Carolyn Arnold Pearson, just past 18 years old, has filed a bill in the court charging that her mother, Mrs. Blanche B. Pearson, 5730 Midway park, is illegally withholding from her property, stocks, bonds, jewelry, and heirlooms worth $14,000.

Miss Pearson, who is now residing with her father, Attorney Haynie P. Pearson, at 120 North Austin avenue, became of age Nov. 9 last. The bulk of the property in question was given to her, Miss Pearson says, by her grandmother, Mrs. Laura Ellen Arnold, who died in March, 1908. The property was to be given to the girl when she became of age.

Judge Merritt W. Pinckney issued an injunction restraining Mrs. Pearson from disposing of any of her daughter's property until the matter can be adjudicated.

PRICE MAY DROP AS U. S. LIFTS SOFT COAL BARS

Washington, D. C., Jan. 17.—Fuel administration officials expect a decrease in the price of bituminous coal and coke to result from an order today discontinuing maximum prices on these commodities and eliminating the zone system of their distribution. The order is effective Feb. 1, but does not affect anthracite coal.

The existing maximum prices, to be eliminated after Feb. 1, range from $2.35 a ton to $4.95 a ton.

There is sufficient bituminous coal and coke on hand for the season, even if a period of severe weather should follow the present mild weather, Fuel Administrator Garfield said.

The fuel administration today also announced the lifting of regulations which restricted the distribution of bituminous coal by way of the docks on Lake Michigan.

House Votes to Abolish Subtreasury at Chicago

Washington, D. C., Jan. 17.—The house today adopted a provision of the legislative appropriation bill directing the secretary of the treasury to abolish on July 1 next the subtreasuries at Baltimore, Boston, Chicago, Cincinnati, New Orleans, New York, Philadelphia, St. Louis, and San Francisco.

Similar action by the house a year ago was killed by the senate. House supporters of the plan, during the debate today, asserted the subtreasuries were "useless relics" that cost the government $5,000,000 a year.

Opponents, however, contended that the institutions performed a useful service to business.

HOYNE TO MAKE MAYORALTY RACE AS INDEPENDENT

Attacks Democrats in a Statement Telling of Decision.

State's Attorney Hoyne yesterday issued a formal announcement that he will be an independent candidate for mayor in the April election. He followed this promise with a speech last night in the Ninth ward, in which he charged a secret combination between the regular Democratic organization and the Thompson forces to elect Thompson mayor.

To make sure that there would be no misunderstanding of his language, Mr. Hoyne's headquarters handed out at night a copy of the speech he was to make at the Roseland K. of P. hall, 11037 South Michigan avenue.

Refers to 1907.

"Political history in Chicago is repeating itself," reads the official statement. "In the year 1907, when the traction interests desired to control the mayor and city council for their own special purposes, these Democratic and Republican leaders formed a combination to defeat Mayor Dunne for reelection, and to bring about the approval of the traction ordinances by the voters at the same election.

"This bi-partisan combination was successful in both of its aims. Mayor Dunne was defeated, vicious traction ordinances were approved by the people as a result of misleading publicity and false propaganda, and the Democratic party of Chicago became a mere minority party, which was delivered by Roger C. Sullivan into the hands of the Republican machine. As a result of this treachery Chicago has suffered from wretched street car service furnished by overcapitalized street railway companies.

Got City Hall Jobs.

"As an immediate result of that treachery many of Roger C. Sullivan's friends received city hall jobs from the Republican administration. And we find again in the year 1918, eleven years later, when the traction and gas interests again needed the control of the mayor and city council, that the same selfish Democratic leaders have done, and are doing, all they can, to wreck the Democratic party of the city of Chicago, and again turn it over as a minority party into the hands of the Republican machine.

"Last fall the gas and traction Democracy refused all offers of conciliation or compromise from such leaders as former Gov. Dunne and Ex-Mayor Carter H. Harrison, and rode rough shod over the mass of the Democratic voters. In their back room caucus they named the Democratic ticket, made up of their own servile tools, and in the following primary succeeded in nominating them. It was probably, as a whole, the worst and least representative Democratic ticket ever submitted to the voters of Cook county. Naturally the Republicans were elected to most of the principal offices.

Compromise is Refused.

"And again during the last few weeks we find the same gas and traction Democrats, who are Democratic for revenue only, refusing all offers of compromise, all efforts at conciliation, and selecting for the primary a ticket which the leaders themselves do not believe has any chance of success. That there is a bi-partisan combination in existence is plain from all the signs.

"During the last two years we have found at every turn a Democratic majority of the city council, composed of aldermen who affiliate with the gas and traction Democracy, working in complete harmony with the Republican mayor, William Hale Thompson. We have found them working together in the passage of the gas ordinance which lowered the standard of quality of gas used by Chicago consumers. We found the same council majority and mayor working in harmony to put in control of the city school board the solid six school board which I just succeeded in ousting through quo warranto proceedings.

Tells Why He Runs.

"It is because I believe that the people of Chicago are tired of the intolerable conditions which now prevail, that I am submitting my name at the coming election as an independent candidate for mayor. No man can do the bidding of the gas and traction Democracy and serve the people of Chicago honestly. There can be no compromise between honesty and dishonesty, or between an honest public official and the corporation ridden Democracy which calls itself the 'regular organization.'"

THOMPSON GIVES A FEW BOUQUETS

Mayor Thompson last night issued this statement:

"To the People of Chicago: I became a candidate for mayor at the written request of over 200,000 of my fellow citizens. Ex-Ald. Charles E. Merriam has become a candidate for mayor to satisfy his egotism and his desire for high office.

"Judge Olson, at the command of certain commercialized newspapers, is about to drag his judicial ermine into the political ring, in violation of the rules of his court, which prohibit a judge, while a member of the bench, from participation in politics, and in violation of all the ethics of his profession, as repeatedly declared by all the bar associations of this country.

"Ex-Ald. Merriam is no less a pliant tool of these commercialized newspapers of this city than is Judge Olson. As Judge Olson stands ready to jump into the political ring when these newspapers crack their whip, I now tell you ex-Ald. Merriam stands ready to jump out of the ring at the sound of the same whip. This fight is essentially a fight between the people, on the one side, and the corporate interests of this city, as represented by these commercialized newspapers, on the other.

"People who believe that ex-Ald. Merriam will give them an opportunity to follow the banner of a man whose only interest is to serve the people are being sadly deluded by the ex-alderman. When these commercialized newspapers succeed in getting Judge Olson to forget the ethics of his profession and the rules of his court by forcing him to become a candidate these same newspapers will make ex-Ald. Merriam obey their command and retire from the race for mayor.

"WILLIAM HALE THOMPSON,
"Mayor."

SOLDIERS GIVEN JOB PREFERENCE IN ILLINOIS BILL

Springfield, Ill., Jan. 17.—[Special.]—"Are the returning soldiers of the present United States army to have preference under the civil service law in filling vacancies and in taking the examinations that are authorized by the state, county, and park board merit statutes? If so, does such a privilege, for practical purposes, annul the civil service enactments?"

Three bills have been introduced in the general assembly granting to the men of the army now being demobilized the same privileges and preference that are extended to the veterans of the civil war and of the Spanish-American war.

Underneath the disposition to do all possible for the Illinois fighters there is understood to be a fear among the civil service zealots that the proposed legislation means that the bars are to be thrown down.

The committees on civil service will be ready to take up the bills immediately after the session reconvenes on Jan. 28.

Wants Politics Divorced from U. S. Rail Plans

Washington, D. C., Jan. 17.—Elimination of political influences, which he said had "inevitably been injected into consideration" of railroad regulation by a commission, was urged by A. P. Thom, counsel for the Association of Railway Executives, today in continuing his argument for the establishment of a department of transportation, before the senate interstate commerce committee.

While disclaiming any purpose of criticizing the men who have served on the interstate commerce commission, Mr. Thom said it was generally admitted that political considerations had arisen which ought to be eliminated in dealing with railroad problems.

Fined $100 for Driving His Car 45 Miles an Hour

Michael Ryan of 647 Buena avenue was fined $100 and costs in the Speeders' court yesterday on a charge of driving his car forty-five miles an hour in Washington boulevard.

OLSON PLATFORM WILL BE FRAMED BY NEXT MONDAY

Judge Will Announce His Candidacy This Morning.

Monday morning will see Chicago's mayoralty campaign starting with a rush.

Chief Justice Harry Olson of the Municipal courts, who is to be the harmonizers' standard bearer, will have issued his platform by that time. He will formally announce his candidacy this morning. Later in the day he will outline in general terms his notion of what Chicago ought to accomplish in the next four years.

His close associates got the idea yesterday that the platform will be Olson, rather than a long winded pronouncement on the issues that will be fought out in the campaign.

New Issues Expected.

New issues are likely to develop with startling rapidity as the construction period proceeds, and the Olson people plan to present a candidate who will be expected to exercise sufficient horse sense, ability, and courage to meet the emergencies as they arise.

Judge Olson had a long conference with former Gov. Deneen last night, at which the platform was discussed, but neither would indicate just what would be the high spots in the declaration of principles.

The meeting planned for tonight at the Hotel Morrison has been abandoned. Instead time will be taken to gather in the leaders of all factions for a love feast some night next week, at which the Olson ideas of what Chicago needs will be fully exploited.

Business Men to Meet.

A gathering of Chicago's business leaders also is being arranged for an early date, at which the reconstruction period is to be discussed and Olson formally indorsed as representing the real spirit of Chicago in the trying days to come.

The completion of the Republican harmony slate will be announced probably today. The conferees spent most of the afternoon going over the list of available men for the places, but were unable to reach an agreement owing to the inability of the Brundage spokesmen to agree on their candidate for city treasurer.

To Complete Ticket.

County Recorder Joseph F. Haas said:

"We will finish up the ticket in a day or two. There is no serious disagreement. We are simply endeavoring to get together a well balanced ticket that will be representative of Chicago and take in the whole city. We are having harmony with a big H and everybody is feeling fit for the fight of their lives. We will win with Olson."

Merriam to Stick.

Former Ald. Charles E. Merriam, who is the only fly in the melodic ointment, was still in the race last night and insisted that he will remain in the field to the finish.

Mr. Merriam is preparing a hot rejoinder to Mayor Thompson's gas issue with particular reference to the mayor's aspersions aimed at the Seventh warder.

"I will have something to say on gas myself," he said. "What I shall say probably will give the mayor something to think about. He will get all the gas he wants before the issue is fought out."

Former Lodge Official Accused of $1,500 Theft

John Borezski, 8453 Mackinaw avenue, at one time secretary and later president of the St. Cyril Mahdot lodge No. 180 of the Greek Catholic union, was arrested yesterday charged with the embezzlement of $1,500.

CHICAGO CASUALTIES

KILLED IN ACTION.
PRIVATES.

Kujawski, Thomas, 8437 Brandon avenue.
Blomgreen, Nils A., 819 West Sixty-fifth street.
Kovnat, Hyman, 1137 Oakland boulevard.

DIED OF DISEASE.
LIEUTENANTS.

Sharp, Daniel, 438 Sheridan road.
Warner, Charles E., 4600 Windsor avenue.

SERGEANT.

Parker, George E., 5211 Wabash avenue.

WOUNDED SEVERELY.
PRIVATES.

Cook, Anthony, 1648 Dickson street.
Nykowski, John, 8504 Bailey avenue, South Chicago.

WOUNDED—DEGREE UNDETERMINED.
PRIVATES.

Kleinschmidt, Charles F., 1614 Springfield avenue.
Blanchard, Philip H., 1540 North Crawford avenue
Erickson, Carl Robert, 5819 North Christiana avenue.
Fusk, Alfons, 1820 Newberry avenue.
Klewert, George Andrew, 2921 Lawndale avenue.
O'Neil, Alfred M., 737 West Sixty-fifth street.
Posedel, James F., 3752 South Clifton Park avenue.
Rydelek, John Joseph, 1812 Chapin street.

WOUNDED SLIGHTLY.
PRIVATE.

Westin, Axel G., 3818 Crystal street.

MISSING IN ACTION.
PRIVATE.

Malkowski, Marion, 3849 South Throop street.

SUPPLEMENTAL LIST OF CORRECTIONS.

WOUNDED—DEGREE UNDETERMINED.
[Previously Reported Missing.]
PRIVATES.

Antonowech, Victor, general delivery, Chicago.
Salvo, Eugene, 3081 West Nineteenth street.

RETURNED TO DUTY.
[Previously Reported Missing.]
PRIVATES.

Frost, George, 2343 Calumet avenue.
Malmrose, Duane H., 5491 University avenue.
Sheehan, Edward, 129 North Morgan street.

Carey Followers Ask Sweitzer to Give Up Job

Resolutions demanding the resignation of Robert M. Sweitzer as county clerk or that he withdraw his name as a candidate for mayor at the Democratic primaries, were adopted last night at a meeting in Boulevard hall, Grand boulevard and Forty-seventh street, held in the interest of Thomas Carey, Sweitzer's opponent.

BOY SHOOTS BABY BROTHER IN EYE.

While playing with a revolver which he had borrowed, Herman Ameling, 13 years old, accidentally shot his baby brother, William, in the left eye at their home, 5 East Ontario street, last night. The child may recover.

WACKER DENIES SECRET PACT IN LAKE SHORE PLAN

Brands as Lie Charge of Collusion with Illinois Central.

Charles H. Wacker, chairman of the Chicago plan commission, gave the lie direct yesterday before a subcommittee of the city council committee on railway terminals to statements made against the south shore improvement plan by Henry W. Lee, an official of a south side newspaper.

At a prior meeting of the subcommittee Mr. Lee charged that there was a secret agreement between the south park board and the Illinois Central railroad, and that no honest engineer would approve the plan for the improvement.

Started After World's Fair.

Mr. Wacker reviewed the work done in drawing up the plan. He said the idea was first suggested by the late Daniel H. Burnham, many years ago. He said a real start on the plan was made shortly after the close of the world's fair.

"In 1908 the harbor commission went into this matter," said Mr. Wacker, "and it advocated the carrying of the improvement."

Approved by Four Engineers.

"John Ericson, city engineer; E. C. Shankland, former member of the harbor commission; John F. Wallace, chairman of the railway terminals commission, and E. H. Bennett, architect for the plan commission, have approved this plan," he said in reply to Mr. Lee's charge.

Mr. Wacker denied the plan would make a "dumping ground" of the lake front. He said the plan would provide about $46,000,000 worth of parkways in about six years.

"Any citizen of Chicago with a heart in his body and reason in his mind will put no stumbling block in the way of this plan," said Mr. Wacker.

Lowden and Insull to Speak Before Commercial Club

Gov. Frank O. Lowden and Samuel Insull are to be the speakers at a dinner of the Commercial Club of Chicago in the Congress hotel tonight.

Next Sunday will begin in The Tribune
"The Autobiography of Theodore Roosevelt"
The life history of this great man, written by himself.

Detachable FUR COLLAR FREE!

A FINE $7.50 Fur Collar Free with every Suit or Overcoat.

$7.50 Fur Collar FREE

Sewed on your new or old Overcoat, without charge, in a few minutes while you wait.

2 PANTS SUITS
$16.50 $21 $25

Buy your clothing the SILVER BROTHERS 2 PANTS way. Get twice the wear from your suits. The extra pair of pants is not a big thing for us to give, but it is a tremendous VALUE for you to get.

Come TODAY—Get one of our FUR COLLARS FREE.

OVERCOATS
$15, $20 and $25

We positively save you $10. Latest styles for men and young men. Finest Fabrics. Satisfaction guaranteed or money refunded.

SILVER BROS.

76 West Madison Street, Near Clark

Open Saturday Until 10 P. M.

$100 Down Will Do It.

Think of getting a nice, big $2,900 Home all your own for a payment of $100 cash and the balance of the payments like rent. A big home, substantially constructed on solid concrete foundation; first class plumbing system with hot and cold water, and hardwood floors throughout.

And plenty of jobs within fifteen minutes' walk. Good jobs at high wages. Many a man has earned enough more at Clearing to make all the payments on his home out of his increased wages or salary.

Invest Your Money at Clearing

Clearing is at 63rd Street and Central (56th) Avenue. It is in the City of Chicago, 55 minutes from State and Madison Streets. There are hundreds of families already living here. Most of them already own their own homes. They all have good jobs. They are all making money and their investment is increasing in value all the time.

Improved Lots $149.

For $15 cash you can buy a big 30x125 foot Improved Lot for $149, right in the district where all these homes are already built. You can make the rest of the payments at the rate of $5 a month. Right where other purchasers are already asking two or three times the price they paid.

For $65 cash you can buy a Half Acre Lot (120x125 feet) for $650 and make the rest of the payments at the rate of $10 a month. You can cut this up into four big 30x125 Foot Lots and in a few years any one of these lots ought to be worth what you paid for the whole half acre. This is what a lot of people are doing, and in a few years they won't have to worry any more.

Come to Clearing Today or Tomorrow. How to Get Here:

Clearing has millions of dollars already invested here. Clearing has Sewer, Water, Gas, Electricity, Stores, Homes, Schools, Church and State Bank. And now is the time to invest. Come and see for yourself. Just take the 63rd Street car marked "63-Austin" and it will bring you right to the property at Central (56th) Avenue without transferring. Be sure to come all the way. Don't stop half way to fortune.

Chicago Clearing Land Association

Property Office: 63d St. and Central (56th) Ave.

Phone Prospect 240

Downtown Office: 1005 First National Bank Building

Yes girlie, Resinol will fix that rash

It is terrible to see the little ones suffer so, especially when relief is so near at hand. That angry looking and irritating rash your child has may be relieved almost instantly by applying Resinol Ointment.

Eczema, ringworm, and similar skin affections quickly yield to the soothing medication of this famous ointment. Take such ailments in time before they become serious.

Resinol Ointment and Resinol Soap are sold by all druggists.

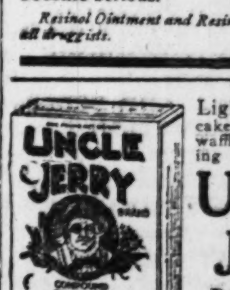

Light, porous cakes or delicious waffles every morning from

Uncle Jerry Pancake Flour

contains powdered Buttermilk and choice blend of corn, wheat and rice.

Liquor and Drug Habits Promptly and Easily Relieved

We remove the craving and our 40 years of success proves it. No nausea or other sickness. All correspondence confidential.

THE KEELEY INSTITUTE
DWIGHT, ILLINOIS
Chicago Office: 1207 Rector Building

DEPOSITORS arrive at a true meaning of the word "Service" in these historic days, so prolific of opportunity in the markets of the world.

Our foreign department is alert to industrial conditions across the seas. A vast fund of information is always available to intending importers and exporters.

Fort Dearborn National Bank

MONROE AND CLARK STREETS

WILLIAM A. TILDEN............President
HENRY R. KENT..........Vice-President
JOHN FLETCHER..........Vice-President
GEORGE H. WILSON..........Vice-President
MARCUS JACOBOWSKY..Vice-President
CHARLES FERNALD......Vice-President
E. C. TUBBS..............Vice-President
WM. L. McKEE..........Vice-President
WM. W. LE GROS..............Cashier
EDWARD N. HEINZ......Asst. Cashier and Manager Foreign Exchange Dept.

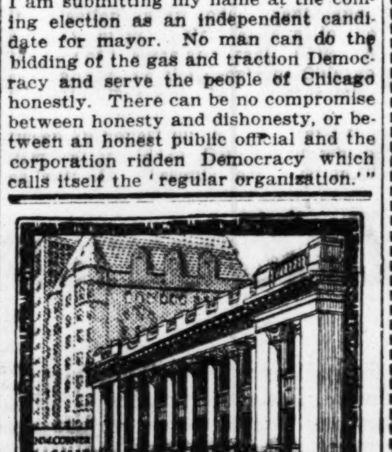

An Institution

FOR nearly 30 years THE NORTHERN TRUST COMPANY BANK has served the public—has grown with the community—has earned the confidence of its customers.

Your Savings are Safe in This Strong Bank

Member Federal Reserve System

THE NORTHERN TRUST CO. BANK
CAPITAL & SURPLUS $5,000,000

$90 Navy, Brown, or Reindeer Wool Velour Coat; large Seal shawl collar; Silk lined; interlined;
NOW 42.50

F. N. Matthews & Co.
Outfitters to Women
21 East Madison Street
Between State and Wabash

UNHEARD OF COAT VALUES

YOU need wait no longer. Your most sanguine expectations can be more than realized in the TREMENDOUS SAVINGS we now offer. PRICES LOWER THAN EVEN BEFORE THE WAR.

Two Special Lots

VALUES TO $70	VALUES TO $90
$32.50	$42.50
Wool Tricotex Wool Velour Wool Silvertone	*Cut Bolivia Plush Pom Pom*

SOME handsomely Fur Trimmed, others plain, but EVERY ONE a REAL BARGAIN in every sense of the word.

Your Early Attendance Is Strongly Advised

48 ACCEPT POST TO AID MEMORIAL FOR ROOSEVELT

Leading Citizens Agree to Serve and Offer Suggestions.

The response on the part of the committee upon the Roosevelt memorial, appointed by President Peter Reinberg, has been instantaneous and enthusiastic. Over fifty replies were received yesterday by Mr. Reinberg, all, with two exceptions, accepting the appointment, and most of them expressing delight at the opportunity to do so.

The two exceptions were Dorr E. Felt, president of the Illinois Manufacturers' association, who leaves next week for Europe on a government mission, and George W. Perkins, president of the Cigarmakers' International union, who is also prevented by war work. Both expressed their appreciation of Col. Roosevelt's services to the nation. Mr. Felt asked the privilege of subscribing to the memorial.

Suggestions Made.

All of the replies made laudatory reference to the character and services of Col. Roosevelt. Several of them offered suggestions as to the form the memorial should take. Among these was one by Col. Robert R. McCormick, that the forest preserve park be known as "The Roosevelt Forest," and that a subcommittee of leading architects and artists be appointed to select the greatest living sculptor to model a statue of Col. Roosevelt, to be erected in the forest.

Another suggestion, by Dwight H. Perkins, architect, was that "a fine, large tract of natural beauty and good possibilities of access," be selected, therein to be astablished a great zoological garden rivaling that at Bronx park, New York. This, according to Mr. Perkins' idea, would replace the "zoo" at Lincoln park.

Supplementary Ideas.

Mr. Perkins would use the lion house at Lincoln park to house an aquarium and suggests that if a monumental memorial is also planned this be erected in the city itself.

Two new names were added to the committee yesterday by Mr. Reinberg. These were Miss Grace Reed, principal of the Willard school, and Franklin Rudolph of Winnetka, a warm friend and admirer of Col. Roosevelt.

William Drummond, an architect, suggests a monument on the banks of the Desplaines river at the end of Chicago avenue, and the making an island to accommodate it.

Urges Careful Consideration.

Harold L. Ickes, formerly the friend of Col. Roosevelt, said he was strongly in favor of erecting a fine monument, but that he was not ready to go on record in favor of any site.

A suggestion that the name of Humboldt park be changed to Roosevelt park was made yesterday by Sam Isaacs of 6035 St. Lawrence avenue. Mr. Isaacs also sent $10 to apply toward putting up a suitable monument to Col. Roosevelt, an idea which he heartily indorsed.

A check for $1 was received from F. Murch of Kalamazoo, Mich., to apply on the monument fund.

A check for $100 was received by THE TRIBUNE from Thomas F. Low, 5418 North Clark street, to be applied toward a Theodore Roosevelt memorial fund.

"Let me suggest," states Mr. Low, "that nothing but American material and American labor enter into this memorial. The use of material stained with the blood of our boys and that of the allies', would not, in my judgment, meet with the approval of the soul of the colonel."

NEW PASTORS

Rearrangement of Directors for Chicago Catholic Churches Follows Death of Two Priests.

THE death recently of two pastors of Chicago Catholic churches has led to several changes in the archdiocese, according to announcements yesterday by the chancery office. The deceased pastors are the Rev. Joseph Zimmerman of St. Benedict's, whose successor is the Rev. William Dettmer of St. Mary's church, Riverdale, and the Rev. J. J. Greene of St. Killian's, who is succeeded by the Rev. J. C. Welch of St. Agnes' church, Chicago Heights.

Other appointments are:

The Rev. Henry Franz, pastor of St. Mary's church, Riverdale, from St. Joseph's church, Lockport, succeeding the Rev. William Dettmer.

The Rev. John Liebreich, assistant, St. Thomas the Apostle church, appointed pastor St. Joseph's church, Lockport, succeeding the Rev. Henry Franz.

The Rev. Daniel Lanigan, assistant, St. Cecilia's church, appointed pastor at St. Agnes' church, Chicago Heights, succeeding the Rev. J. C. Welsch.

The Rev. Kazimir Zakrajsek, O. F. M., appointed to St. Stephen's Slovenian church, to succeed the Rev. A. Sojar, resigned.

The Rev. John A. Dufficy, appointed assistant at St. Killan's church, transferred from Presentation church.

The Rev. Joseph O'Donnell, appointed assistant at Presentation church.

MOONEY DEFENSE SMOTHERS REDS' BOLSHEVIK PLAN

Votes for U. S. Amnesty to All "Political Prisoners."

Smothering with an avalanche of votes the efforts of the reds to set up an American bolsheviki soviet and to wreck the American Federation of Labor, conservatives in the "Mooney Defense Congress" yesterday afternoon shoved through a Mooney resolution and one providing for "liberation of all political and industrial prisoners" and adjourned.

It was a smashing defeat to the I. W. W.-anti-war Socialist-bolshevik outfit. Every effort to tie their fifty-seven varieties of "isms" on the Mooney case failed save one—the granting of a general amnesty. Creating a din like a boiler factory and howling like dervishes, they kept the North Side Turner hall in an uproar, but on the balloting they were snowed under.

Official Action.

When E. D. Nolan, chairman, with the enraged Reds screaming, gaveled an adjournment late in the afternoon but two official actions had been taken by the congress in the shape of resolutions. They were:

On the Mooney case—Appointment of a committee of five to go to Washington to seek federal intervention; to take an immediate referendum vote in labor organizations looking to a nation-wide strike starting July 4 if efforts to obtain "justice for Mooney" fail; an immediate voluntary assessment of 50 cents each from workers for a million dollar defense fund, and the inauguration of strike organization and publicity work.

Granting of amnesty—Passing of a resolution to be sent to the president, congress, and the A. F. of L. convention asking the withdrawal of troops from Russia and voicing the hope that "those whose conscience did not permit them to shed human blood" and are now held as "political" prisoners shall be released.

Waste Basket Filled.

Into the waste basket of the resolutions committee went the 500 or more resolutions, covering every topic from the anti-cigaret movement and general strike against prohibition to the scores covering reconstruction. And from the floor—for the first time in the four days' congress—the reds were brought verbally to task for jeers at the American flag and sneers at President Wilson. But the Reds did not entirely give up. Nightfall saw them meeting in East End hall, three blocks away, where they poured wrath on the American government, union labor, and the world in general.

The Mooney resolution will be carried to Washington along with the amnesty request by a committee composed of John Fitzpatrick, president of the Chicago Federation of Labor; Alex. Howatt, Pittsburg, Kas., president Kansas District, United Mine Workers; E. D. Nolan, secretary treasurer of the Mooney Defense league; and others.

Tribute to Wilson.

The amnesty resolution passed after Chairman Nolan had made a speech denouncing the sneers at President Wilson.

"In the world's history President Wilson stands above every other living man," Nolan said. "I have heard sneers here, but every man with balanced reason knows that no man of the present generation measures up with him."

Were the resolution to obtain favor at Washington the release of "Big Bill" Haywood and his ninety-two I. W. W. codefendants; Victor L. Berger and his codefendants, and Eugene V. Debs, all under conviction for violation of the espionage act, as well as large numbers of other prisoners, including interned Germans, would be given their freedom.

LIFE'S BLOOD

Y. M. C. A. Man Tells Jews of Terrible Suffering of Kinsmen Overseas.

ETHAN T. COLTON, international Y. M. C. A. secretary, told members of the Chicago committee engaged in raising funds for the Jewish war sufferers, about the misery which they are seeking to alleviate, yesterday.

"Some of the women are almost without clothing and the children are barefooted," he said. "In one place there were 20,000 of them living in woods without a single roof—living on the bark of trees for their diet. One of our office men in Moscow told me he actually hated to leave home in the morning, for on the street he was besieged by women who fell on their knees and begged him for help."

The larger contributions received yesterday follow:

	$1,500.
Straus, Leo.	
	$1,400.
Illinois branch, Roumanian Jews (plus).	
	$500.
Ryerson, Martin A.	
The Hub, Henry C. Lytton & Sons.	
	$400.
Nathan, Adolph.	Swartz, Harry L.
	$300.
Cahn, William M.	Salinger, N.

SPEEDWAY PARK PLAN OPPOSED BY DR. BILLINGS

New Foe of Hospital Found; Hines May See Baker Today.

The name of Dr. Frank Billings of Chicago was thrust into the Speedway hospital controversy yesterday when it became known, according to a dispatch from Washington, that he had filed a statement with the war department and with the senate condemning the project. Investigation of the project by a senate committee was postponed until Monday.

Until then it is probable the nature of Dr. Billings' statement and his reasons for his attitude will not be known. The reason given for postponing the investigation was that certain witnesses from Chicago could not reach Washington before Monday.

Hines May See Baker Today.

In the meantime Edward Hines, promoter of the hospital project, will endeavor to come to an understanding with Secretary of War Baker. Through the efforts of Senator James Hamilton Lewis, Mr. Hines has been promised opportunity today to present his side of the controversy to Mr. Baker.

Dr. Billings is now connected with the staff of the surgeon general of the army.

The present investigation is being made by the public buildings and grounds committee of the senate.

Confirmation of Milan Hitchcock's story that he had seen Capt. W. B. Ashby in Berwyn last September was obtained from Capt. Ashby's father, W. B. Ashby, an architect at 178 West Jackson boulevard.

"My son was home for two days during September, about the 19th of the month, I think," he said. "He was on his way to the T. N. T. job in Giant, Cal., where he has been ever since. He may have seen Hitchcock for a few minutes or he may have ridden into town with him. I do not think they were together much. There was no time.

Didn't Speak of Speedway.

"I know nothing of the circumstances which led to my son's action in sending the telegram asking Hitchcock for a valuation of lands in the vicinity of Speedway park. All I know is from newspaper reports. I have not heard that he was coming east. He did not speak of the Speedway matter while he was home and I do not think he regarded it as a matter of importance."

I. W. W.'S PRISON TERMS RUN FROM 1 TO 10 YEARS

Sacramento, Cal., Jan. 17.—After breaking their "silent defense" today in the United States District court, to protest against their conviction, and to declare their contempt for the prosecution and all legal processes, forty-three Industrial Workers of the World were given prison sentences ranging from one to ten years, following their conviction yesterday of conspiring to institute a campaign of terrorism and sabotage in this state.

Three of the forty-six defendants, including Miss Theodora Pollok of Piedmont, Cal., secured a stay of execution through notice that a motion for a new trial would be filed in their behalf.

At $5 the Shayne Superfine represents all the quality that can be put into a hat at that price.

Knox Hats

$8 to $20

ALSO KNOX COATS

JOHN T. SHAYNE & Co.

PALMER HOUSE, CORNER

GO TO CHURCH SUNDAY

I was glad when they said unto me, Let us go into the House of Jehovah. Peace be within thy walls, and prosperity within thy palaces. For my brethren and companions' sakes, I will now say, Peace be within thee. For the sake of the House of Jehovah our God. I will seek thy God. Ps. 122.—REV. W. B. NORTON.

BAPTIST.

Immanuel Baptist Church,
2320 Michigan-av.
SERVICES: 11 A. M. AND 8 P. M.
Morning subject—"Up-to-Date Religion."
Evening subject—"The Vision Splendid."
THE REV. JOHNSTON MYERS.
Imperial Male Quartet.
Mildred Hollister.
Chorus.

BAPTIST
Memorial Church of Christ and 1st Baptist Church,
729 OAKWOOD-BLVD. 11 a. m.: Dr. Main. "The Administration of Assets." 7:45 p. m.: Dr. Main, "Daily Strength."

CATHOLIC.

OLD ST. MARY'S,
PAULIST FATHERS,
Wabash-av. and 9th-st.
Low masses: 8, 6, 7, 8, 9, and 10 a. m.
HIGH MASS, 11 A. M.
Paulist Choristers assist at High Mass.
Sermon and Benediction, 8 p. m.

ST. PATRICK'S CHURCH,
ADAMS AND DESPLAINES-STS.
FIVE MINUTES FROM THE LOOP.
Low Masses on the Even Hour.
HIGH MASS, 10:45. Choir of 100 voices.
Strictly Liturgical Service.
Classical Repertoire.
J. LEWIS BROWNE,
Organist and Choirmaster.

ST. PETER'S CHURCH,
CORNER POLK AND CLARK-STS.
FRANCISCAN FATHERS.
Masses—5:30, 7, 8, and 9.
High mass—10:15.
Benediction service—8 p. m.
Friday, 7:30 p. m.

CHRISTIAN.

METROPOLITAN,
VAN BUREN AND LEAVITT.
J. H. O. SMITH.
11:00 a. m.: "Better Chicago."
8:00 p. m.: "Kill or Cure."
S. S. 9:30. C. E. 6:45.
A welcome like your mother's.

INDEPENDENT.

INDEPENDENT RELIGIOUS SOCIETY,
COHAN'S GRAND OPERA HOUSE. 11 A. M.
M. M. MANGASARIAN.
SUBJECT.
"KARL MARX AND SCIENTIFIC SALVATION."

NEW PARK THEATER,
51st and Calumet.
SAM ATKINSON.
SUBJECT:
"The Rational Training of the Child."
Musical program, 10:45.
Take South Bound "L" to 51st-st.

CENTRAL CHURCH,
AUDITORIUM THEATER.
DR. F. W. GUNSAULUS
will speak at 11 a. m.
Doors open at 10:30.

CHRISTIAN SCIENCE.

CHURCHES OF CHRIST, SCIENTIST.
Subject: "LIFE."
Services: Sunday, 10:45 a. m., 7:45 p. m.
Wednesday, 8 p. m.
FIRST CHURCH—4017 Drexel-blvd.
Reading room, 3939 Drexel-blvd.
THIRD CHURCH—2151 Washington-blvd.
Reading Room, 2231 Madison-st.
FOURTH CHURCH—Harvard-av. and W. Marquette-blvd.
Reading room, 6308 Harvard-av.
FIFTH CHURCH—4840 Dorchester-av.
Reading Room, 1311 E. 47th-st.
SIXTH CHURCH—11321 Prairie-av.
Reading Room, 11104 Indiana-av.
SEVENTH CHURCH—5318 Kenmore-av.
Reading Room, 1054 Wilson-av.
EIGHTH CHURCH—4359 S. Michigan-av.
Reading room, 112 E. 44th-st.
NINTH CHURCH, 6150 Woodlawn-av.
Reading room, 6248 Kimbark-av.
TENTH CHURCH—5640 Blackstone-av.
Reading room, 5500 Blackstone-av.
ELEVENTH CHURCH—2840 Logan-blvd.
Reading room, 2505 Kedzie-av.
TWELFTH—Wayland-av. and Rokeby-st.
Reading room, 3819 Broadway.
THIRTEENTH—10317 Longwood-dr. Reading room same address. No Sunday eve. service.
FOURTEENTH CHURCH—3900 N. Robey-st.
Reading room, 1639 Montrose-blvd.
FIFTEENTH CHURCH—233 N. Central-av., Austin. Reading room, 5523 South-blvd.
SIXTEENTH CHURCH—1716 Lunt-av.
Reading room, 1740 Greenleaf-av.

SUNDAY EVENING CLUB.

SUNDAY EVENING CLUB,
Orchestra Hall, 8 P. M.
DR. HARRY EMERSON FOSDICK,
New York City,
will speak on
"Major Movements of Our Time as Seen in France."
SPLENDID MUSICAL PROGRAM.
NOTED SOLOISTS AND CHOIR OF 100.
ORGAN RECITAL AT 7:40.
DEAN SHAILER MATHEWS
University of Chicago, will give
SEVEN O'CLOCK BIBLE TALK.
TRAVELING MEN AND HOTEL GUESTS ARE SPECIALLY INVITED.

EPISCOPAL.

St. Chrysostom's Church,
1424 N. DEARBORN-ST.
THE REV. NORMAN HUTTON, S. T. D.
Holy Communion at 8 o'clock.
Morning prayer, 11 o'clock.
Evensong: 4 o'clock.
[Festival Service of the Choir.]
Emory L. Gallup, Organist.

TRINITY EPISCOPAL CHURCH,
MICHIGAN-BLVD. AND 26TH-ST.
The Rev. George S. Southworth of Worcester, Mass., will preach Sunday morning at 11 o'clock, Jan. 19, 1919. Vested choir of men and boys.

EVANGELISTIC.

Chicago Evangelistic Institute
Cor. Washington-blvd. and Wood-st.
Services Every Sunday Afternoon.
3:00 o'clock.
SPEAKER.
REV. W. G. SHERMAN,
FIRST NAZARENE CHURCH,
Chicago, Ill.

DISCIPLES OF CHRIST.

NORTH SHORE CHURCH,
1124 Wilson, Terminal Hall, Clifton Entrance.
11 a. m.
DR. MORRISON.
SUBJECT:
"THE Y. M. C. A., THE WAR, AND THE CHURCH."
SUNDAY SCHOOL AT 9:30 A. M.

INTERDENOMINATIONAL.

"THE UNDERWORLD"
is the topic of
PAUL RADER'S
Sermon at
THE MOODY CHURCH TABERNACLE,
North-av. & Clark-st.
Sunday evening at 7:00 P. M.
Mr. Rader will preach in the morning at 10:30 A. M.
ADMISSION AND ALL SEATS FREE.
EVERYBODY WELCOME.

HUMBOLDT PARK GOSPEL TABERNACLE,
PIERCE AND HOMAN-AV.
J. O. WESTER, PASTOR.
SERVICES: 10:45 A. M.
7:30 P. M.
LARGE CHOIR.
Everybody Welcome.

PRESBYTERIAN.

FIRST PRESBYTERIAN CHURCH,
[Organized in Fort Dearborn June 26, 1833].
Chicago.
41st-st. and Grand-blvd.
REV. W. CHALMERS COVERT, D. D.
REV. WILLIAM HENRY HUBER.
Sermons Jan. 19, 1919.
10:30 A. M.:
"A WORTHY CITY."
REV. WILLIAM HENRY HUBER.
7:45 P. M.: "DESTRUCTION AND RECONSTRUCTION," the second of a series of four Sunday evening addresses by
Dr. Frank Gunsaulus.

Second Presbyterian Church,
MICHIGAN-AV. AT 20TH-ST.
REV. C. F. WISHART, D. D.,
Minister.
SERVICES 11 A. M. AND 7:45 P. M.

ZION.

ZION IN CHICAGO.
ZION TABERNACLE,
Michigan-av. and 26th-st.
[Get off at 26th-st.]
Lord's Day, Jan. 19th, 1919.
Principal Meeting at 3 P. M.
Divine healing meeting every Tuesday at 3 p. m. Praise, prayer, and testimony meeting every Tuesday at 8 p. m.
LEAVES OF HEALING, THE THEOCRAT, AND OTHER ZION LITERATURE MAY BE HAD AT ALL MEETINGS OR BY ADDRESSING ZION PUBLISHING HOUSE, ADMINISTRATION BUILDING, ZION CITY, ILL.
WELCOME— ALL SEATS FREE.
FREE WILL OFFERINGS ONLY RECEIVED.
"CHRIST IS ALL AND IN ALL."

CONGREGATIONAL.

THE NEW FIRST CHURCH,
WASHINGTON AND ASHLAND-BLVDS.
10:30 a. m.: Dr. G. W. Hinman from San Francisco will preach.
7:45 p. m.:
REV. GILBERT WILSON,
Ph. D., D. D., will preach. Subject: "Inheritance Taxes."
Music by Choirs and Quartet.

METHODIST EPISCOPAL.

METHODIST EPISCOPAL, ST. JAMES,
46TH-ST. AND ELLIS-AV.
Rev. W. R. Wedderspoon.
11 a. m.—"Building of the City."
8 p. m.—"Clemenceau."

FIRST M. E. CHURCH,
S. E. cor. Clark and Washington-sts.
[In the heart of the Loop.]
Rev. William Macafee, Pastor
At 10:40 a. m.: "I See a Rod of an Almond Tall."
At 7:30 p. m.: "A Day of Salvation."

MISCELLANEOUS.

CHICAGO.
ETHICAL SOCIETY,
THE PLAYHOUSE,
410 S. MICHIGAN-AV.
SUNDAY, JAN. 19, AT 11 A. M.
MR. HORACE J. BRIDGES
WILL SPEAK ON
"MR. HENRY FORD AND THE CHICAGO TRIBUNE."
ALL SEATS FREE. YOU ARE CORDIALLY INVITED.

THEOSOPHY.
Three Public Lectures by
EUGENE W. MUNSON
OF LOS ANGELES.
National lecturer for the Theosophical society.
Sunday, 3:30 p. m.—"France, Great Britain and the United States."
Monday, 8 p. m.—"What Comes Out of the War."
Tuesday, 8 p. m.—"As a Man Thinketh."
1623 Kimball Bldg. 306 S. Wabash-av.

"CHRISTIAN SCIENCE."
A Friendly Discussion.
DR. PRESTON BRADLEY.
PEOPLE'S CHURCH,
PANTHEON THEATER, 10:30 A. M.
Sheridan-rd., near Wilson-av.
Organ Recital.
DR. ARMIN F. BAUR.
Soloist.
FLORENTINE ST. CLAIR,
Late Prima Donna [Boston Opera Co.].
3,000 seats. Come early.

BISHOP W. T. STEARLY,
BISHOP WILLIAM A. QUAYLE,
DR. NEHEMIAH BOYNTON
will speak Friday evening, January 24, 1919,
7:45 P. M.
ST. JAMES EPISCOPAL CHURCH,
Cass and Huron-sts.
A Reconstruction Conference for the Churches of Chicago,
Auspices
INTERCHURCH EMERGENCY CAMPAIGN.
General Wartime Commission of the Churches.
Every church invited to send a delegation.

Church of New Civilization,
KIMBALL HALL, 306 S. Wabash-av.
JULIE SETON, M. D.
11 A. M.—"THE LORD OF LIFE."
8 P. M.—"THE INCREDIBLE ART."
Free Lectures. 16 W. Jackson-blvd.
Monday and Wednesday, 8 P. M.
Free Healing Meetings daily, 2 p. m.
Public Invited. Collection.

THE LIBERAL CHURCH,
Logan Square Auditorium,
KEDZIE-BLVD. AND MILWAUKEE-AV.
11 A. M.:
"Democracy and the American Ideal."
James Morrison Darnell.

Theosophical Lectures.
Rm. 706 Fine Arts Bldg., 410 S. Michigan-av. Today [Sat.]: Free Public Lecture, 3:30 p. m.
SUNDAY:
Free Stereopticon Lecture at 8 p. m.
"THE KARMA OF KILLING."
BY MR. ELLIOT HOLBROOK.
[Auspices Karma and Reincarnation Legion.]

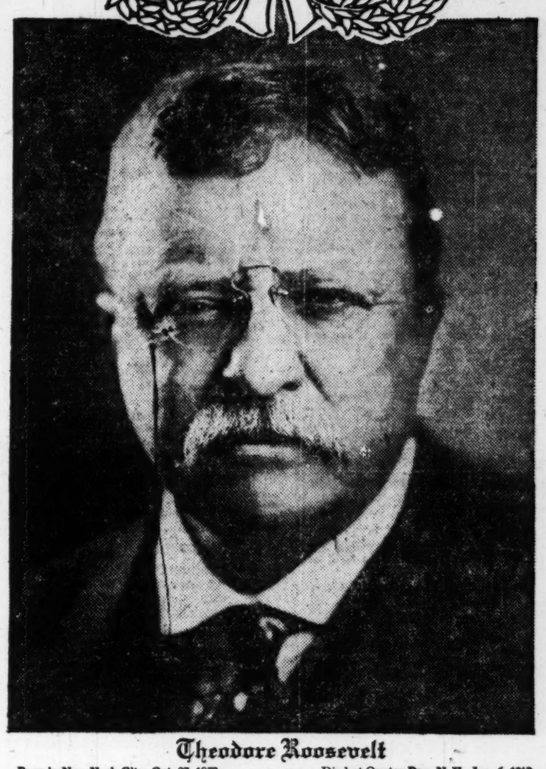

"The law of worthy effort, the law of service for a worthy end, without regard to whether it brings pleasure or pain, is the only right law of life, whether for man or woman."
—THEODORE ROOSEVELT

"Much can be done by law towards putting women on a footing of complete and entire equal rights with man—including the right to vote, the right to hold and use property."
—THEODORE ROOSEVELT

Theodore Roosevelt
Born in New York City, Oct. 27, 1858 — Died at Oyster Bay, N. Y., Jan. 6, 1919

"There can be no nobler cause for which to work than the peace of righteousness; and high honor is due those serene and lofty souls who with wisdom and courage, with high idealism tempered by sane facing of the actual facts of life, have striven to bring nearer the day when armed strife between nation and nation, between class and class, between man and man shall end throughout the world."

Theodore Roosevelt
—from "Theodore Roosevelt—an Autobiography"

THEODORE ROOSEVELT
AN AUTOBIOGRAPHY
Starts *In Tomorrow's* Chicago Tribune

Out of his boundless wisdom Theodore Roosevelt wrote the story of his life shortly before he died. The entire career of this eminent American statesman—from boyhood to Presidency and thence to private life—is reviewed by him in this remarkable and historical document. This story will make better men and women; it will acquaint you with Roosevelt's sense of duty to his country and flag; it will inspire you to newer and higher ideals of American citizenship. It contains a message for every man, woman, boy and girl—a message of vigorous, courageous manhood, straightforward honesty, fearlessness and passionate love of country.

The Chicago Tribune has been granted the exclusive newspaper rights in the Central West to this soul-stirring story of red-blooded, forceful American action and achievement. *No other newspaper in this territory will publish it!* The Autobiography of Theodore Roosevelt, illustrated with photographs of his birthplace and intimate family life, will be published in The Chicago Tribune beginning *tomorrow* and continuing daily and Sunday thereafter. *Don't let anyone miss it!* Order The Chicago Tribune delivered daily and Sunday—from your newsdealer.

Don't Miss This—the Life Story of Colonel Roosevelt—Written by Himself—Starting *in Tomorrow's*

CHICAGO SUNDAY TRIBUNE

KNIGHT'S TRIPS IN MATRIMONY PUZZLE SCULLY

Two Wives Were Smiths; "My Stars!" Judge Cries; Bolts.

Judge Scully reigns in the Psychopathic court on Thursday. On Monday he hears complicated real estate cases. Tuesday state laws worry him. But Friday is his busy day. For on Friday Judge Scully rules on support cases and support cases made the word "tangled" popular.

Mrs. Kathleen Smith Knight, daughter of F. S. Smith, 7309 Kenwood avenue, appeared yesterday with a plea for support against Hartley S. Knight, auditor of Armour & Co.

"Well—what's the trouble?" asked the impatient judge.

"There's a baby, Josephine. She must be cared for," said the mother.

Asks About Second Wife.

"I don't know the baby," Knight remarked. He admitted later that perhaps he was the child's father.

A Social Service bureau worker broke in.

"Is this man still taking care of his second wife?" she asked. The second wife is Mrs. Alla Smith Knight, daughter of Frank Smith of 5321 Kimbark avenue.

"The man prefers Smiths—what?" commented Judge Scully.

"But there are four children by the second marriage that must be cared for, too," the social worker said. "And we don't know whether he or his wife obtained a divorce."

Reveals Third Marriage.

"What do you mean—second marriage?" the judge queried.

"Knight has still another wife in Dakota. The case on hearing is his third venture in matrimony."

"My stars—was the first one a Smith, too? Say, you people get this all straightened out and tell me about it a week from today," exclaimed the judge as he deserted the bench.

BRITISH HAD A GIANT CANNON TO SHOOT 90 MILES

LONDON, Jan. 17.—[British Wireless Service.]—A big gun, which was expected to be of even greater power than the "Big Bertha," was among the secret productions of the Sheffield Cannon works, it became known today. This gun, which, it is said, was to have been used to bombard Rhine towns, was about eighty-three feet long and its weight, presumably when mounted, is given as 124 tons.

It was stated officially today that the monster cannon would carry to a distance of fifty miles, but the men working on it were of the opinion that it probably would be destructive at ninety miles.

As far as could be judged by a layman, the gun was made by inserting an extra tube into a fifteen inch long range naval gun's barrel, thus approximately doubling the thickness of the barrel and compelling it to carry a shell of about eight inches instead of fifteen. The end of the war came before the gun could be put into action.

INVALID WOMAN AND 2 CHILDREN SAVED FROM FIRE

Two sleeping children and an invalid woman, unable to leave her bed, were rescued last night when fire, starting from a gas explosion, caused damage of $10,000 to the three story flat building at 5731 South Michigan avenue.

Smoke, flames, and gas fumes filled the building immediately after the explosion. Josephine Kodhl, a maid employed by Mrs. Phillip Silverman, who occupies the first floor flat, awoke in time to carry Mrs. Silverman's two daughters, Caroline, 7 years old, and Bernice, 4, to the street. She did not wait to dress. The flat was practically destroyed.

Mrs. Theresa Smith, an invalid, 60 years old, was alone in the third floor flat. After all the tenants had fled some one remembered her. Two police reserves from the Englewood station—E. C. Meissler and William H. Moldenhauer—threw water soaked overcoats over their heads, ran up the smoke filled stairways, and carried her back to safety.

Chemists Ask Congress to Protect Their Trade

Preservation of the American chemical industry, built up during the war by congressional action aimed to keep out inferior foreign dyes and chemicals, is asked in a resolution adopted yesterday at the convention of the American Institute of Chemical Engineers.

Do you know that the war now in a state of armistice was over 30 years ago predicted as the ultimate outcome of policies and ambitions of Europe's chief nations? Do you understand why Germany was so desirous of an alignment with Russia, what a union really meant?

Have you considered what figure the Colossus of the Antipodes (China) may cut in the coming evolution of nations?

The American Idea

(HON. DAVID ROHRER LEEPER)

is the result of years of study of nations. A recently deceased eminent American said of it: "It is curious to see how much he foresaw of that which we are now facing," indicating how profound. Great thinkers value this work. No library supporting true Americanism should be without THE AMERICAN IDEA

ORDER OF YOUR BOOKSELLER

E. A. Stoll, South Bend, Ind.

BOOKS *and* WRITERS *of* BOOKS

Edited by BURTON RASCOE

Levington Brings No Comfort; Rider Haggard Rides Again

BY ELIA W. PEATTIE.

WILL LEVINGTON COMFORT, that writer of curious, mysterious and exhilarating adventure stories, has carried his adventures, spiritual and otherwise, over into the region of the bolsheviki, and his latest novel, "THE SHIELDING WING" [Small, Maynard & Co.], is, in spite of all its piffle about higher understanding and perfect sacrifice, its inner circle of the wise and its international brotherhood, in reality but a bolshevik novel. Its "White Council" seems to get no further in the color scheme than red murder, and its most occult of several occult heroes is an assassin. No amount of beautiful description of deserts, forests, music, soul conversations and brotherhood avowal can disguise that fact. Moreover, this hero is honored to be chosen for the assassination of the Japanese official whose policies offend those of the White Circle, and his friends, his sainted mother, and his superlative sister all uphold him.

As an adventure story the book is admirable. It tells the tale of an American newspaper correspondent situated with the Austrian troops, who, having concluded his service for his journal, travels on to Palestine, then to China, followed by the Austrian secret service, and coming eventually under the deadly espionage of the Chinese and Japanese secret service. He meets a man—the assassin hero—whom he loves with one of those devouring masculine friendships of which Comfort dreams, and he falls in love majestically with this friend's sister.

The mother of the two has long conducted an art school in Peking which is a blind for the spread of internationalism of some occult variety, and here are gathered wily and devoted adherents to the cause. There is much that is very beautiful in the book, and much more that would be beautiful if it were not piffle. Mr. Comfort thinks he has seen or almost seen something beyond human expression and very likely he has, but he has not watched his step and he is landing in the quicksands of bolshevism.

Up to now it has been easy to be patient with his more or less incoherent sentimentalism, because he seemed really to walk—or float—by some power denied to us pedestrians. But his levitation has brought him into the company of silly murderers whose murders add to the confusion of a sufficiently confused world. That the thing is fiction makes no difference. The propaganda is there as plainly as if it were thrown upon the screen.

* *

New Haggard Novel.

"THE MOON OF ISRAEL" is the title Sir Rider Haggard has given to his latest novel [Longmans]. It is a story of Egypt in the time of the Exodus, and is, beyond doubt, the result not only of the author's sturdy creativeness but of a prolonged and careful study of Egypt under the Pharaohs. It is supposed to be written by Ana, or Anana, a scribe and novelist of the time of Meneptah and Seti II. The title of the book indicates the poetic name of a Hebrew woman, good, high born, beautiful, and one of the slaves who dwelt unwillingly under Egyptian rule.

Her goodness and beauty win the love of Seti II., and she becomes his wife—though he is already burdened with a wife, his half-sister, whom he has married at the command of his father. The visitation of the plagues makes a dramatic if unreal portion of the story. There is a certain sweep and terror to the tale for one who can put himself in a receptive mood, no doubt, but to me the theme was too familiar, too unreal, too much a part of the ancient scriptures to enjoy its recapitulation in our contemporary fiction maker's telling style.

Ruth Sawyer, a writer of many short stories of Irish life, offers a substantial group of them in a volume bearing Harper's imprint and designated as "DOCTOR DANNY." Not that Doctor Danny is the hero of each tale. He is only the good country doctor, who, lacking wife and child himself, expends his remarkable skill and his inherent fatherliness upon a grateful but often exasperating community. The stories, which have been published previously in a number of magazines, are passionately Irish. Not American-Irish, but Irish-Irish.

The writer knows and endlessly sympathizes with the people of County Sligo, and her dialect quite satisfies the sense of the reader. One expects the sentimentality with which Miss Sawyer regards her Irish folk. It is an inevitable constituent of Irish tales. Or, in other words, you have to be sentimental about the Irish if you are going to write about them.

Highlights

Often it results in distorting the sense to lift a paragraph from its context. Sometimes it does not; and merely to quote a savory sentence or so from a book sends the reader to the work in search of similar morsels. The subjoined are unrelated by-products of a reviewer's reading for a week. They represent those passages the untidy book lover indicates by pencil scratches on the margins as having impressed him in a profound, facetious, explanatory, philosophical, or sentimental fashion.—B. R.

THE INCURABLE JOKESMITH.

From "The Day's Burden and Miscellaneous Essays" by T. M. Kettle, published by Charles Scribner's Sons:

It is because Mr. Chesterton and Mr. Belloc stand for romantic and redeeming commonplaces that they are the greatest spiritual forces in English letters. But even they shine with a dimmed luster. I cannot forgive Mr. Belloc that knock-about anarchism which he mistakes for political health. And who can forgive Mr. Chesterton his awful jolliness? Show him a corpse just fished out of the Thames, or the murderer of it, or an international financier, or any other hideous object, and he is off at once to dictate an article for the Daily News, explaining how awfully jolly the whole thing it.

BIBLICAL CORBOBORATION.

"That life originated in water (H2O) there can be little doubt, hydrogen and oxygen ranking as primary elements with nitrogen. The fitness of water to life is maximal both as a solvent in all the bodily fluids, and as a vehicle for most of the other chemical compounds."—Henry Fairfield Osborn in "The Origin and Evolution of Life." [Scribner's.]

". . . And the spirit of God moved upon the face of the waters . . . And God said, Let there be a firmament in the midst of the waters and let it divide the waters from the waters. . . . And God said let the waters bring forth abundantly the moving creature that hath life, and fowl that may fly above the earth in the open firmament of heaven."—Genesis i., 2, 6, 20.

HOW THE GREEKS SOLVED THE SCALPING PROBLEM.

"So important was it deemed that every one should attend the dramatic festivals that toward the end of the fifth century [B. C.] it was provided that whoever felt unable to pay the daily admission fee of two obols* should, upon application, receive a grant for this purpose from the state."—Roy C. Flickinger, Ph. D., in his absorbingly interesting work, "The Greek Theater and Its Drama," published by the University of Chicago Press.

*About 5 cents, wasn't it, Dr. Flickinger?

Fancy seeing the premières of the plays of Aeschylus, Sophocles, or Aristophanes for a nickel a throw.

MOORE IS STILL TEASING WILLIE YEATS.

"Yeats now lives or is going to live in a ruined castle in Galway—for the sake of the specters—such is the report, which, however untrue, is an acceptable explanation of his strange choice of dwelling—himself having become a myth from too long brooding on myths, and myths being, if not specters, at least of the same kin. Another report avers that his retirement may be attributed to his belief that the poet should apply himself as soon as his poetry is written to the weaving of a 'Poetic Personality.' And at once the ruined castle rises before our eyes, for has it not been said that a poet must live in a cabin or a castle, these two dwellings representing the poles of humanity? Yeats' belief in his relationship to the Duke of Ormond precludes the cabin, and piecing the two reports, or shall we say the two myths, together, we seem to be justified in imagining him in the vaulted hall of the castle of Ballylee—weaving myths that will preserve his works when all life has departed from them, passing the shuttle to and fro, weaving industriously, Lady Gregory standing by, distaff in hand."—George Moore in "A Story-Teller's Holiday."

DAWN.

From "Beyond Life" [McBride] by James Branch Cabell:

"At dawn you have the Chivalrous sense of being in a place that is not home, and wherein something is expected of you. Then, too, at dawn you have a sense of imminent destiny, and feel that what is going to happen to you is very generally foreknown. Birds shrill of it, and it is about this the trees hold conference, and the placid sun seems to have risen to find how far the matter has progressed. Eh, I am helpless in an ambiguous place—I and all my fellows, whom I may not, quite, understand—and there is no escape from this unalterably ordered procession of sound and noise and color, save through death. And I do not know what death means, either.

. . . . So I shall presently eat breakfast and enjoy it, and look over the morning paper with interest, and then get to writing and find pleasure in that, too—I, who am under this inevitable sentence to a fate at which I cannot guess! It is in such a predicament that I find time to think seriously about literature, and to ask this and that about literature, quite as if books or anything else could possibly matter, while that impends which is going to happen to me—that unpredictable outcome of affairs which the dawn knows about. For very certainly at dawn there is abroad some force which foreknows all things."

Wind, wind, wind in the old trees,
Whispering prophecies all night long—
What do the grey leaves sing to the wind,
What do they say in their whispered song?

We were all young once, and as green as the sea;
We all loved beauty, the maiden of white.
But now we are old. O wind, have mercy
And let us remember our youth this night!

The wind is persuasive; it turns through the trees
And sighs of a miracle under its breath . . .
Beauty the dream will die with the dreamer;
None shall have mercy, but all shall have death.

—Conrad Aiken in "The Charnel Rose," published by Four Seas company.

PROBABLY THE ORIGIN OF THE CUSTOM.

"Because Democritus believes that genius is more successful than wretched art, and excludes from Helicon all poets who are in their senses, a great number do not care to part with their nails or beard, frequent places of solitude and shun the baths. For one will acquire (he thinks) the esteem and title of a poet, if he neither submits his head, which is not to be cured by even three Anticyras, to Licinius the barber."—From he letters of Horace to Piso, translated by C. Smart.

MASEFIELD'S CONVERSION.

"I did not begin to read poetry with passion and system until 1896. I was living then in Yonkers, N. Y. (at 8 Maple street), Chaucer was the poet, and 'The Parliament of Fowls' the poem, of my conversion. I read the Parliament all through one Sunday afternoon, with the feeling that I had been kept out of my inheritance and had then suddenly entered upon it, and had found it a new world of wonder and delight. I had never realized, until then, what poetry could be. After that Sunday afternoon I read many poets (Chaucer, Keats, Shelley, Milton, and Shakespeare, more than others) and wrote many imitations of them. About a year later, when I was living in London, I wrote two or three of the verses now printed in 'Salt Water Ballads'."—John Masefield in the preface to "The Poems and Plays of John Masefield" collected in two volumes and published by Macmillans.

OPEN A WINDOW!

The opening paragraph in the stage direction for the first of John Jex's "Passion Playlets" [Cornhill]:

"The curtain rises on an elaborately furnished bedroom, the color scheme for which includes as many shades of violet as can be conveniently or otherwise procured. It could not be the bedroom of any wealthy woman; it must be the bedroom of Mrs. Hamilton Van Braam Traine's bedroom. Mrs. H.Van B.Traine has a violet soul . . ."

That's as far as I read.

"The Great Hunger," Soul Pilgrimage of Scandinavian

BY JOHN GALSWORTHY.

"THE GREAT HUNGER," translated from the Norwegian of Johan Bojer, published by Moffat, Yard & Co.

IT is the first work of fiction I have ever reviewed; and I come to it with a mind hopelessly untrammeled and a predisposition of interest in its theme. What is it we are all after in life? Desire to reach, that is "the great hunger." The story of Peer Holm is the pilgrimage of a man half consciously traveling the long road to the Ultima Thule of his soul; passing unsatisfied the goals of knowledge, of power, of love, all the milestones of a full life, and coming very late, very broken, but unconquered, to realization at the last.

This book could only have been written by a Scandinavian. It has the stark realistic spirituality characteristic of a race with special depths of darkness to contend with, and its own northern sunlight and beauty. A very deep love of nature colors and freshens the work of this writer, and gives it that—I would not say national, but rather local—atmosphere and flavor which is the background of true art. For though art is the great live wire of communication between man and man, which knows no boundaries, all separate works of art are the creations of individuals coming of special breeds, in special environments, and are just as distinctive as the flavors of wines, whose essential nourishment and uplift are one.

Johan Bojer, with "The Great Hunger" now accessible to English readers, will assuredly swell the stream of Scandinavian influence on English fiction. The texture of this work is firm and light, without longueurs. The book "marches," and has a certain coherent unconventionality, without the extravagance which mars much belauded modern work. There is in it an essential clarity, a quality which cannot be overpraised, or overrecommended to young writers. Its originalities of form do not jar, at least on me, who am perhaps oversensitive in that matter. The translation is exceptionally able, and one would think that but little of the atmosphere has leaked away.

The story told, fine and pathetic, is common enough in this world of strenuous endeavor, accomplishment, and decline. Poor Holm, at the lowest ebb of his worldly fortunes, finds satisfaction for his long hunger. A very fine work, both in execution and in meaning.

[From the London Nation.]

WAR

BY HENRY MOREHOUSE.

TRENCH tunneling and mine laying operations were peculiar to the last war. In no other was it practiced in any notable degree or brought to such perfection and usefulness. In "FIGHTING THE BOCHE UNDERGROUND" [Scribner's] H. D. Trounce tells of the work of those human moles, the engineers and sappers who operated beneath the surface that the infantry above them might be safe at least from underground attack.

This method of attack was so common as frequently to affect the morale, as a suspicion that their trenches might be undermined would often cause such a strain on the soldiers as to considerably reduce their efficiency. Being buried alive was not the most pleasant thing to contemplate. How many times and in how many ways they were saved this fate is told in this interesting book.

"GAS AND FLAME IN MODERN WARFARE" [Doran], by Maj. S. J. M. Auld, covers instructively the various forms of these two factors devised by the Germans as a part of their ruthless methods of warfare. The progress of the English and French experts in finding ways to combat these is told in detail.

The trenches and wire entanglements that appeared with startling suddenness in vacant lots all over Chicago last summer gave proof through the night that the small boy was reading the war news and putting into practice such methods as would have confounded one Hindenburg had he attempted to capture the city. Books on the war have been widely read by boys and two that seem suitable are "THE FIGHTING MASCOT" [Dodd, Mead & Co.], by Tommy Kehoe, and "SKYRIDER" [Little, Brown & Co.], by B. M. Bower.

"CAMPAIGNING IN THE BALKANS" [McBride], by Lieut. Harold Lake, deals not so much with battles as with camps and bivouacs and the tribulations of moving about from place to place in that troubled land of such part of the British army as was assigned to the job. One gets an intimate view of the land, the people, and the conditions generally that is new and interesting.

Note—Miss Butcher left us this week to revive her ever enjoyable "Tabloid Book Review" in "The Sunday Tribune." Tomorrow she will be there to greet old friends and make new ones. S'long, Fanny. Good luck!

B. R.

THE CRITICS SAY THAT ALL THE BEST THAT HAS BEEN FELT OR WRITTEN ON THE WAR IS IMPLIED AND SURPASSED IN IBANEZ'S VIVID NOVEL

The Four Horsemen of the Apocalypse

Of this vivid novel written from the international viewpoint, on the grand scale by one of the world's leading novelists, one critic says, "If you could create the traditional visitor from Mars to whom you wanted to give in one book an epitome of what had been written and felt of the war you could hand him 'The Four Horsemen of the Apocalypse'." The reviewer goes on to enumerate what has been given to the world in many reports, stories of trench life, glimpses of devastation, diplomatic experiences, splendid tributes to Allied courage and endurance, and adds: "All of these are implied and surpassed in the book of the Spanish novelist." They are set in true proportion and given the vividness of young cosmopolitan life in Paris in this thoroughly enjoyable novel.

By VICENTE BLASCO IBANEZ

Cloth, $1.90 net. Postage extra.

If unobtainable from your dealer, order direct from

E.P.DUTTON & CO. 681 Fifth Avenue, New York

ALGERNON BLACKWOOD'S

The Garden of Survival

That a death-defying love can make its influence felt from beyond even the grave itself seems, after reading this exquisitely beautiful story, not only believable but the most simply natural of love's manifestations.

Cloth, $1.25

E. P. DUTTON & CO., 681 Fifth Av., N. Y.

Book Sale

A Golden Opportunity for Book-lovers

BOOKS will be sold with little regard for profit. A varied selection of works of science, fiction, history, travel—all at reduced prices.

Pilgrim Press

21 West Jackson Blvd.

(Just West of State St.)

THE EAGLE'S EYE

By WILLIAM J. FLYNN

Recently Retired Chief U. S. Secret Service

Novelized by Courtney Ryley Cooper

Relates in detail the dastardly plots attempted against the U. S. Government and people by German agents. The plot to destroy the American Fleet; arson, bombing, intimidation, etc., and the Lusitania crime.

It is your patriotic duty to read this book.

PRICE $1.50 NET, Postage Extra

For Sale by

Prospect Press, Inc. 156 W. 44th St. N. Y. C.

and all bookstores

Three Big Novels by Leading Au hors

WHO CARES? By COSMO HAMILTON, is a story of adolescence, of a boy and girl flung suddenly upon their own resources, opening the secrets of life without guidance, and coming out of a great adventure undamaged, owing to their inherent sense of cleanness. $1.50 net.

THE CURIOUS QUEST. By E. PHILLIPS OPPENHEIM, is the story of the amazing adventures of Mr. Ernest Bliss, a rich young London idler, who wagers his physician £25,000 that he can start out with a five-pound note and live for a year on what he can earn. $1.50 net.

The APARTMENT NEXT DOOR. By WILLIAM JOHNSTON, is a story of the U. S. Secret Service, into which the author has woven mysteries more enthralling than "The House of Whispers." The story introduces some of the ingenious methods of the German plotters and describes the clever ways in which they were thwarted. $1.50 net.

At All Booksellers

LITTLE, BROWN & CO., Publishers, BOSTON

An Instantaneous Success

JAVA HEAD

Joseph Hergesheimer's New Novel

1 "A strange, most unusual, beautiful, intriguing story . . . not less interesting because of the exquisiteness with which it is told from the beginning to the end."—*The New York Globe.*

2 "Very much bigger than any of his earlier books . . . a full grown novel built on large lines."—*The New York Evening Sun.*

3 "One of the great novelists of the period."—*The Chicago Tribune.*

4 "An achievement unique in current fiction."—*The New York Times.*

5 "It represents a promise kept, a talent rounding finely into form." —*The New York World.*

JAVA HEAD

was published January 4th. These reviews appeared January 4th and 5th. The book is now on sale at all bookshops. $1.50 net.

ALFRED A. KNOPF, *PUBLISHER*, NEW YORK

Are Our Soldiers Getting a "Square Deal?"

As the din of war dies away, lesser sounds become audible and our papers are beginning to give ear to various creakings and joltings of our military machine with special attention to their effect upon the individual soldier.

Thus we hear many complaints that discharged soldiers are stranded far from home without money or a job, that we have not provided adequate hospital accommodation for our returning wounded; that there is an unpardonable holding back of soldiers' pay and the allotments of pay made by soldiers to their families; and that there is delay and inaccuracy in publishing the casualty lists and excessive slowness and failure in handling the soldiers' mail.

In an important article in this week's LITERARY DIGEST these various complaints are set forth and the views of newspaper editors and others regarding them are presented. Other articles of great interest in this number are:

Theodore Roosevelt—American

A Summary of the Life and Achievements of Our Former President, as Told by American Newspapers of All Shades of Political Opinion

What Next in Ireland?
Chaotic Conditions in Germany
Why We Are Invading Russia
A Scale Model of the Universe
Five Talks Over One Telephone Wire
The Resurgence of the American Art "Primitives"
The Marines Adopt a Preacher
Personal Glimpses of Men and Events
The Best of the Current Poetry
The New Railroad Era
Belgium Asks for a Slice of Holland
Why Not Homelike Hospitals?
Facts About the Trench Shotgun
The Sinking of an "Unsinkable"
Deciding on Barnard's "Lincoln" Without Seeing It
Hans Delbruck—A Disillusioned German Professor
The Y. M. C. A. Viewed at the Front
Important News of Finance and Commerce

The Usual Fine Collection of Illustrations, Including the Best Cartoons

"The Literary Digest" a Constant Companion of the American in Europe

Go where you will among the millions of our people on the other side, whether in camp or hospital, in occupied or friendly territory, you will find everywhere the men and women in and out of uniform eagerly reading THE LITERARY DIGEST, which to them represents home and all that the word connotes, the peace, progress, and prosperity that they have left behind them for a while to help make the world a better and safer place to live in. The general at headquarters, the private when off duty, the Y. M. C. A. and K. of C. worker, the Red Cross nurse or orderly, all these and many other representatives of our great service for humanity keep busy the largest distributors in France with their constant demands for this greatest of news-magazines. Even in the air it finds a hearty welcome. Witness this tribute received from a Major in the Aviation Service, along with a battered and discolored specimen of a recent issue: "I am returning herewith a copy of THE LITERARY DIGEST, which might possibly interest you. This copy accompanied me in an aerial trip of about 600 miles over France, and was read practically from cover to cover, at an average altitude of about 8,000 feet." You can not do better than follow the example set you by this great host of your compatriots.

January 18th Number on Sale To-day—All News-dealers—10 Cents

'Tis a Mark of Distinction to Be a Reader of The Literary Digest

The Literary Digest

SAVE W.S.S. SERVE

FUNK & WAGNALLS COMPANY (Publishers of the Famous NEW Standard Dictionary), NEW YORK

NEWBERRY-FORD BALLOTS MAY BE HELD BY SENATE

Hearing Discloses Some of Election Evidence Is Already Destroyed.

[BY A STAFF CORRESPONDENT.]

Washington, D. C., Jan. 17.—[Special.]—Because it was disclosed today that some of the ballots in the Michigan senatorial election in which Henry Ford has filed a contest against Senator-elect Truman H. Newberry, have been destroyed, it is probable that the sergeant at arms of the senate will be sent to Michigan to impound remaining ballots and hold them as evidence.

The suggestion, made by Senator Ashurst of Arizona during the preliminary hearing before the committee on privileges and elections, was indorsed by practically all present. The committee decided to hear all evidence in open session.

The Ashurst plan followed charges made by Albert Lucking, attorney for Ford, who declared that the city clerk of Saginaw had "sold for junk" the ballots of that city, after the United States court for the western district of Michigan had issued an injunction against the destruction of ballots in that part of the state.

Marquette Ballots Destroyed.

Saginaw, it was explained, is in the eastern district, and the injunction there was not obtained until several days after the court in the western district had acted. Ballots in Marquette were destroyed Dec. 5.

Attorney Lucking declared that City Clerk Gay, who "junked" the Saginaw ballots, had worked for the election of Commander Newberry and handled a good deal of money for his campaign committee.

Attorney Lucking read a formal statement to the committee in which he made general charges that Commander Newberry and his campaign committee had "debauched" the primaries of Michigan through the expenditure of $500,000. He claimed that under instructions of the Newberry campaign committee the district chairman and others who handled funds during the primaries and during the elections had made false returns minimizing the amounts they had spent.

Denies Ford Charges.

On behalf of Commander Newberry, Attorney Henry E. Bodman denied all the Ford charges.

"Most of them have been made before, but I call the committee's attention to the fact that they are merely charges and not proven facts," he said. "When the time comes to substantiate them, we will be there. Mr. Newberry is an honest man. He is an innocent man.

"I think the committee ought to know that Saginaw county gave Ford a plurality, so it does not seem that the destruction of the ballots there could have been prejudicial to his interests."

Senator Kellogg objected to the whole proceeding today on the ground that this senate has no jurisdiction in the case and that the contest must be made before the next senate. Senator Pomerene refused to entertain Senator Kellogg's objections at this time.

"Marrying Gibbs" Given One to Five Year Sentence

Jesse Otley Gibbs, he of the six wives, was sentenced to from one to five years in the penitentiary yesterday by Judge Kersten.

CHAFING BONDS

Two Wives and Husband Seek Release from Irksome Ties.

HARVEY H. DANIEL, western representative of the Evansville Metal Bed company, was accused of cruelty in a bill for divorce filed yesterday in the Circuit court by Mrs. Myrtle Stone Daniel. Daniel is said to have a salary of $10,000 a year.

Guy Austin says Maude made life a continual slapstick thrill. If she didn't attempt his life with an army revolver she was playing with a fourteen inch knife, he says. He also charges infidelity and names William B. Kneisely.

Mrs. Willamine Wiltshire, 1030 North Lockwood avenue, says Charles E. Wiltshire, who is manager of the Chicago Glove and Mitten company, was cruel. She asks separate maintenance.

VIOLA'S FRIENDS FORGOT TO PAY; MUST SHE PAY?

New Year's Eve Party and $6.55 Check Bring Arrest.

Miss Viola Ayers' party on New Year's eve at the Winter Garden is to be aired in the courts. The question of whether Viola is or is not guilty of disorderly conduct as the result of a certain "affair de check" is to be pondered over by twelve men, good and true.

Miss Ayers lives at 920 Cornelia avenue. The police blotter records her as "27, American, single, no occupation." The complainant in the matter is George H. Shannon, a waiter at the Winter garden, who says he "got stuck" for a $6.55 check.

According to his accusation, Miss Ayers some time prior to New Year's day reserved a table at the restaurant. He says that two men, Miss Ayers and another woman, occupied the table. They consumed about $20 worth of eatables and drinkables and paid the bill.

Claims Diners Vanished.

Then there was, he claims, an encore to the dinner. Another little check, a sort of postscript as it were, was added. He says that this amounted to $6.55.

While he was in the kitchen, pouff! the party was gone. He says he had to pay the bill.

Shannon obtained Miss Ayers' name from the list of reservations and tried to collect. He says his luck was bad. Several days ago he swore out the warrant.

Detective Sergeants Mallow and McLaughlin of the town hall station tried to find Miss Ayers. Always she was out, they say, so they left word for her to drop around to the town hall station to be arrested. This she did.

"A Mixed Up Affair."

Sid Lane, a clerk in the Criminal court, appeared for her at the Sheffield avenue court yesterday in the capacity of friend and asked for a jury trial.

Mrs. Bentz, with whom Miss Ayers lives, said last night:

"It is really a very much mixed up affair. The two men and the other lady were from out of the city. That is all I know about it. Miss Ayers cannot be seen tonight. She will not be at home."

FAKE SOLICITOR FINED $50.

Charles J. Quigley, an advertising solicitor charged with attempting to obtain money for a fictitious "returned soldiers' dinner" from William Wrigley Jr., was fined $50 and costs by Judge Richardson yesterday. Quigley was accused of soliciting $50 in the name of a fund which he asserted was being raised by the Chicago Daily News for a dinner to be given at the Press club.

PACKERS PLAN TO MAKE REPLY TO ALL CHARGES

Armour and Others Will Take Stand at Inquiry.

[BY A STAFF CORRESPONDENT.]

Washington, D. C., Jan. 17.—[Special.]—The Chicago packers, having maintained silence during a long series of official attacks upon their business affairs, have decided to fight back.

It was disclosed here tonight, following another day of testimony against them before the senate agriculture committee, that the packers have decided to come to Washington in force to oppose government regulation of their business, to deny charges being made against them by the federal trade commission, Francis J. Heney, and others, and to present to congress and the country their side of the story.

All of the big packers, including J. Ogden Armour, Edward F. Swift, Edward Morris, Thomas E. Wilson, E. A. Cudahy, and others will go on the witness stand to tell their story of the packing business.

More Evidence from Files.

Further testimony about the packers' secret files found in the safe of Henry Veeder, their counsel, and sharp criticism of the food administration's alleged friendly attitude toward the packers were the developments today in the agriculture committee's investigation of the packing industry.

Testimony about secret correspondence relating to the political activities of the packers was given by Hugh McIsaacs and Dr. A. P. Adams, who assisted Mr. Heney in the investigation of the packers by the federal trade commission. More details about the relations with the packers of Representative James R. Mann of Illinois, Republican leader of the house. Representative Taggart of Kansas and Representative Carlin of Virginia were furnished by their testimony.

Mr. McIsaacs told of a letter showing the contribution of $1,000 by the packers to Representative Taggart's campaign fund. He said the correspondence showed this contribution was "pro rated" among the packers and added that other files indicated Mr. Taggart had helped the packers in congress.

Aid to Campaign Funds.

There was another letter, he told the committee, from Representative Mann to Henry Veeder requesting the support of Mr. Veeder and his friends in the campaign.

Senator Page of Vermont protested against dragging Mr. Mann's name into the investigation, declaring it "almost an impertinence." Mr. McIsaacs replied that "the whole color of the correspondence was sinister," and insisted it clearly showed that the packers regarded Representative Mann, Representative Carlin, and Representative Taggart as "their men."

EDELSON TURNED OVER TO ARMY.

Because he is wanted by army officials for deserting from Camp Jackson, S. C., Barnett Edelson, 26 years old, was dismissed in South Clark street court yesterday. Edelson was charged with obtaining $125 worth of goods on the account of L. Brackett Bishop.

Cop Who Fought Robber Draws Check as Reward

Walter Copeland, a colored policeman living at 1428 Fulton street, who recently battled a bandit with three guns, subdued and captured him, has a reward coming. H. A. Klein of the Loma Grande company, 13 West Austin avenue, sent a check made out to Policeman Copeland to THE TRIBUNE yesterday. A letter accompanying it said:

"We have noted with interest an article in THE TRIBUNE showing the bravery of a certain colored policeman in capturing a holdup man single handed. We would appreciate it if you would kindly see that Policeman Walter Copeland receives the inclosed check for $10 with our compliments."

The capture was made in Walter Harris' saloon, Bryant place and Lake street, when Policeman Copeland tried to arrest two bandits. One got away. A bullet fired by the captured bandit pierced the officer's clothing.

INDORSE FLORIDA ROAD PLAN.

Davenport, Ia., Jan. 17.—At a massmeeting today the Florida good roads plan was unanimously indorsed and Scott county's representatives in the state assembly instructed to work and vote for its adoption.

"In this country we must have but one flag, the American flag; but one language, the English language; and above all—one loyalty—an individual loyalty to the United States."

"The Fighting Roosevelts"

By CHARLES HANSON TOWNE

A Thrilling and Romantic Story of Adventure and Achievement

An authorized biographical story of the life of Colonel Theodore Roosevelt. This story of "The Fighting Roosevelts" was written under authorization of Colonel Roosevelt. It was to have been released for publication in February and was written with no thought of the sudden tragic death of America's great statesman. It is the story of his career and the story which he approved before his death.

"THE LONG, LONG TRAIL" *(Cartoon by Ding from The Post of January 11th)*

STARTS TODAY IN THE CHICAGO EVENING POST

Mandel Brothers

Misses' section, fourth floor

The advance modes of spring in

misses' chic cloth frocks

for present-day wear

Fashionable frocks of serge, poiret twill or tricotine in which youthful distinction is enhanced by perfect tailoring and graceful trimming. Especially:

Misses' serge frocks at $35

Early spring modes, with embroideries of handsome design. One style as shown in the sketch.

Misses' cloth frocks at $45

Distinctively youthful; the style pictured in serge, with sash and colored stitching.

Clearing misses' winter coats

All remaining winter coats reduced for clearance. Styles appropriate for immediate and future wear. Many of the coats fur trimmed. Featuring exceptional values at $25, 29.50 and $35. *Fourth floor.*

NATIONAL LEAGUE RESCINDS $11,000 SALARY LIMIT RULE

BALL MAGNATES SEE MISTAKE IN BIG PLAYER CUT

Optional Agreement and Draft Abolished by Minor Association.

New York, Jan. 17.—There were two outstanding features in the action of major and minor league baseball organizations today. One was the decision of the National league to rescind the rule it adopted Wednesday setting a salary limit of $11,000 per month; the other was effected by the minor leagues when they went on record that there will be no more draft or optional agreements in the National association; that all players must be purchased by major and minor clubs for cash.

At a special meeting the National league declared the $11,000 salary limit insufficient. According to President Heydler, the clubowners agreed on a higher limit, but just what it is he declined to discuss further than to say that it was satisfactory to everybody interested. It is generally understood, however, that a similar limit has been adopted by the American league and that all the major league clubs will be bound by a gentleman's agreement to observe it.

Triangle Trade Made.

Many trades and deals were rumored, but the only one that was consummated was a triangular exchange of players in which the Boston, Washington, and Detroit clubs of the American league were interested. Boston gets Oscar Vitt from Detroit and Pitcher Dumont from Washington. Detroit in return secures Pitcher Love, Catcher Ainsmith, and Outfielder Shorten, and the Washington club gets Harold Janvrin, second baseman, from Boston. The Detroit club signed Dan Hawley, who managed Toronto's pennant winners last year, as scout.

Agitation for a return to the old system under which only members of the two competing teams would share in the players' portion of the world series money, was started at the meeting of the American league. All the club owners went on record as favoring the return to this plan in place of that in force for the last two years whereby all players in the first four teams of each league were sharers.

To Sign New Agreement.

The sessions of major and minor leagues will be completed tomorrow when a working agreement is signed by the national commission for the two major organizations and a committee representing the National Association of Minor Leages, the agreement to take the place of the national agreement abrogated by mutual consent.

The minor league clubowners held a meeting which lasted all day and up to a late hour tonight. At the afternoon session they decided to abolish the practice of receiving or releasing players under an optional agreement. In future a violation of this mandate will incur a penalty of $1,000 in class AA, $750 in class A, $500 in class B, $300 in class C, and $100 in class D leagues. From now on the purchasing or selling of players will be in open market and cash must be paid in every transaction.

New selected sale prices of players were adopted as follows: AA clubs must pay $1,500 for class A players; class A, $1,200 for B players; B, $750 for class C players, and C clubs, $500 for class D players.

Drafting Season Oct. 1 to 10.

In drafting players class AA clubs can only take one player from class A clubs, but there is no restriction as to the number which league clubs of lower classifications can draft. Higher classifications, however, have a right to purchase unlimitedly, as in the past, from clubs in lower classes. The drafting season was announced as from Oct. 1 to 10 and no cancellations of draft will be allowed.

In regard to player limits it was agreed that class AA clubs can carry twenty-one on reserve but only sixteen during the playing season, effective on the opening day of the season. Clubs in all other classifications will be allowed to have twenty-one on their reserve list, but class A clubs are to be limited to fifteen; class B, 14, and classes C and D, thirteen players during the season.

Another new rule was adopted in reference to future classification, which will be governed by the last school census instead of the federal census. Under this arrangement the Eastern league and Texas league will be in class A instead of B.

Brother of Hollocher to Play on Dallas Team

St. Louis, Mo., Jan. 17.—[Special.]—M. Hollocher, brother of Charlie, the sensational youngster whose work aided the Cubs in winning the pennant last season, has been placed with the Dallas Texas league club by Eddie Herr, scout of the Browns.

Web Conley, member of the Wagners in the Municipal league, today signed a contract to play with the San Antonio club of the Texas league.

Bill Donovan Will Lead Jersey City Team in 1919

New York, Jan. 17.—Bill Donovan, former manager of the New York Americans and coach last year for the Detroit Americans, was signed tonight as manager of the Jersey City International league team for the coming season.

Illinois Basket Star to Coach Evanston High

Ralph Woods, former University of Illinois basketball player, has been engaged to coach the Evanston High school team. He will succeed J. W. Bixby, who has accepted the secretaryship of the Evanston Y. M. C. A. Evanston will play its first game of the season against Lake View at Evanston Y. M. C. A. tomorrow.

THE GUMPS—THERE'S NO HIGH ART IN ANDY.

CONGRESS GETS BILL TO LEGALIZE BOXING IN DISTRICT COLUMBIA

"Tribune" Decisions

Decisions of "The Tribune" representatives are:

At St. Paul—Jock Malone knocked out Tommy Sheehan [3]; Mike Ertle beat Johnny Ritchie [8].

At Hot Springs, Ark.—Young Zulu Kid and Jack Douglas fought a draw [10].

At Baltimore—Pete Hartley beat Phil Bloom [15].

At Superior, Wis.—Roy Moore stopped Gene Gannon [6]; Kid Albert stopped Kid Pitts [10].

At Portland, Me.—Frankie Britt beat Eddie Wallace [12].

Boston—Charley Parker beat Young Stromo [10].

BY ARTHUR SEARS HENNING.

Washington, D. C., Jan. 17.—[Special.]—Prospects of the boxing bill introduced this week by Representative Cary of Wisconsin are uncertain. The probability is that in the rush of the closing weeks of the session, which ends March 4, it will fall by the wayside. Enough of a start may be made, however, to insure serious consideration at next winter's session.

There is no line on the sentiment of congress on such a measure. Support of boxing by government agencies in providing recreation for soldiers at military camps is the important factor which may mean favorable consideration for the bill. Some of the congressmen who might not have been willing to vote for a boxing bill in the past, may have changed their attitude in view of the official sanction accorded the sport during the war.

Not Nation-Wide Measure.

The Cary bill is in no sense a nation-wide measure, merely providing legalized boxing for the District of Columbia. The bill is modeled after the Wisconsin state statute. The boxing commission is to be created by the district commissioners.

An important feature is that it provides for a year's trial, during which the boxing is to be conducted only under the auspices of a single club, licensed by the commission. Entire responsibility for the character of the sport will rest with this club. If at the end of the year the results have been satisfactory other clubs will be permitted to stage the proposed ten round bouts.

Every Possible Safeguard.

"The bill throws every possible safeguard around boxing," said Mr. Cary today. "I don't want boxing commercialized, and for that reason the bill prohibits the entrance of outside promoters. Members of clubs must have resided in the district for at least a year.

"The support of boxing by the army has done much for the sport, and I am hopeful of serious consideration of the bill."

CARY BILL INTERESTING.

The Cary bill, a draft of which has just been received by THE TRIBUNE, has several interesting clauses. For instance, the commission is not to grow wealthy, nor is the secretary. Read this:

"Expenses of the members of the commission, including the salary of the secretary, shall not exceed the sum of $3,000 per year. The secretary shall hold office during the pleasure of the commission and shall give a bond in the District of Columbia in the sum of $2,000. Such secretary shall receive such salary as the commission shall fix, not exceeding $1,500 per annum."

A shot at betting is taken in the following clause:

"No betting or wagering at any boxing or sparring contests shall be permitted by any club or organization before, after, or during any such contest in the building where such contest is held."

Tom Sheehan Knocked Out by Malone at St. Paul

St. Paul, Minn., Jan. 17.—Tommy Sheehan of Chicago was knocked out by Jock Malone of St. Paul in the third round of a scheduled ten round contest tonight. Mike Ertle of St. Paul outpointed Johnny Ritchie of Chicago in eight rounds, in the opinion of newspaper men.

Mitchell Rejects One Go to Take Bout with Dundee

Milwaukee, Wis., Jan. 17.—[Special.]—Johnny Dundee will have another chance to meet Richie Mitchell before Tom Andrews' club here in February, after his battle with Britton. Dundee is the only fighter except Leonard who holds even a newspaper decision over Mitchell, and Mitchell is anxious to get that stain off his record. Mitchell is declining an eastern fight to get another crack at Dundee. The date of the match is not set, but probably will be about St. Valentine's day.

DRAW IN WRESTLING MATCH.

After Alan Eustace won the first fall in 40:00 with a hammer lock, Stafiak, the Slav heavyweight, won the second in 20:00 with a body lock and scissors. The mat gladiators then tussled until midnight at the Haymarket without another fall.

In the Wake of the News

By RING W. LARDNER

BUTLING FOR FOLKS.

[Note—The editor of the Wake, hearing complaints from all sides that it was next to impossible for a family to obtain or keep domestic help at any price, decided to disguise himself as a butler and find out why it was that the average person would rather not work for a living. He therefore answered a number of want ads for domestic male help and actually took a position as butler in several Chicago homes. The following is the story of his first experience in the rôle.]

ARTICLE 1.

The first ad I answered read: "Wanted, colored butler, who can play the piano. Small family on south side. Good wages. Apply in person." The address was an apartment in the exclusive Yards district.

Early on the morning following the appearance of the ad I blacked up, assumed the name "Rastus Jackson," and taxied out to the apartment. The lady of the house, whom we will call Mrs. Halsted, answered my ring in person.

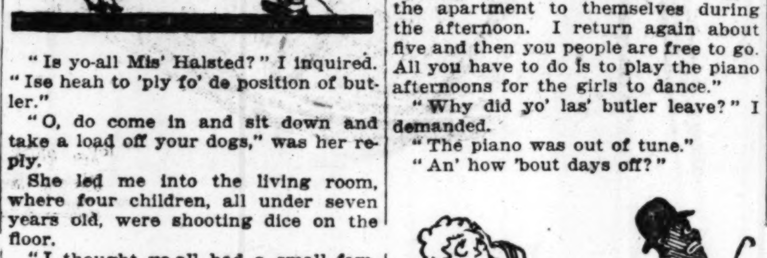

"Is yo-all Mis' Halsted?" I inquired. "Ise heah to 'ply fo' de position of butler."

"O, do come in and sit down and take a load off your dogs," was her reply.

She led me into the living room, where four children, all under seven years old, were shooting dice on the floor.

"I thought yo-all had a small family," I said.

"Well," answered Mrs. Halsted, "most of them are."

"How many servants does yo-all keep?"

"Well, we try to keep a butler, a cook, a nurse, and two second maids."

"An' how big is dis heah flat?"

"Four rooms," said Mrs. Halsted.

"Yo-all must be kin' o' cramped fo' sleepin' qua-ters," I said, blushing furiously.

"O, we manage," she responded. "The children have one bedroom and Mr. Halsted and I the other. The help stops at the Blackstone."

"I s'pose yo-all furnishes taxis to convey dem to an' fro," said I.

"O, yes. And a box at the opera in season."

"Well," I said, "dat soun's mighty good, though I prefers de Sympathy Orchestry fo' mine."

"That could be arranged," she said. "Now, how long have you butled?"

"None o' yo' dam business," I replied hotly.

"O, I beg your pardon," she apologized. "Of course I had no right to pry into your affairs. Well, would you work for $75 a week?"

"Depen's on de conditions," I told her.

"Well, I'll tell you just how things are. My husband is a banker and has to get up at six-thirty. So I arise at five, dress the children, and get breakfast. After my husband has gone and I've washed the breakfast things and made the beds and cleaned up I take the children over the park so they won't be here to bother when Nurse comes, about 10:30. The other servants, including you, are supposed to show up between 11 and 12. This gives them time to ransack the dressers and table drawers for booty while I am preparing their lunch. After I've washed the lunch dishes I take the kiddies out again so the help can have the apartment to themselves during the afternoon. I return again about five and then you people are free to go. All you have to do is to play the piano afternoons for the girls to dance."

"Why did yo' las' butler leave?" I demanded.

"The piano was out of tune."

"An' how 'bout days off?"

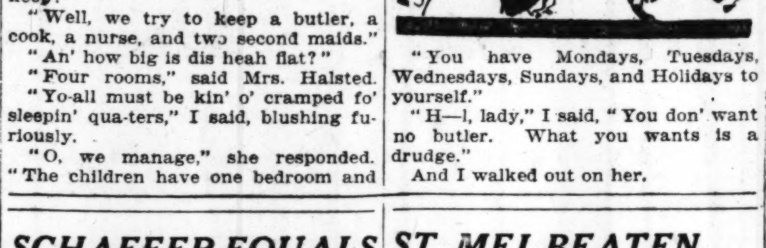

"You have Mondays, Tuesdays, Wednesdays, Sundays, and Holidays to yourself."

"H—l, lady," I said, "You don' want no butler. What you wants is a drudge."

And I walked out on her.

SCHAEFER EQUALS 18-2 RECORD AND TAKES BIG LEAD

Ending the ninth block of his balkline match with Welker Cochran with a run of 148, Jake Schaefer last night continued until he had gathered a total of 307, which is within one point of the record made by Champion Willie Hoppe against Cochran in the 18-2 handicap tournament played at New York in November, 1915.

As this run of Hoppe's was made in a handicap event, it is doubtful if Hoppe is entitled to a record, in which event Hoppe, Cochran, and Schaefer each is entitled to hold the competitive record at 307. Hoppe made his 307 in a special tournament. Cochran scored a similar run in his match last fall against Morningstar at New York, and Jake tied them by his brilliant run yesterday.

Jake won the afternoon block yesterday, 300 to 259, and at night added 159 more. He took the night block, 300 to 104.

AFTERNOON BLOCK.

SCHAEFER—4 2 5 24 22 22 33 21 4 6 9 0 149—300 [unfinished].
COCHRAN — 3 6 3 8 61 12 9 109 8 31 7 2—259.

NIGHT BLOCK.

SCHAEFER — 159 6 2 21 98 7 0 6—300. Average, 37 4-8.
COCHRAN — 16 10 44 19 12 1 2—104. Average, 14 6-7.

W. Hoppe Trims Sutton in Pair of Matches

Wilmington, Del., Jan. 17.—[Special.]—Willie Hoppe defeated George Sutton in both games here today, taking the afternoon game, 300 to 107, and the evening game, 300 to 167.

Ed Lewis vs. Martinson in C. A. A. Gym Tonight

Sergt. Strangler Lewis and Paul Martinson will meet in the final bout of the bi-monthly wrestling show at the Chicago A. A. tonight. In the semi-final contest Demetral will take holds with Pilakoff and Louis Tallaber and Charles Peterson will meet in the opener. Wrestling will start at 8 o'clock.

SPIKE KELLY GETS MATCH.

Spike Kelly, the welterweight star of Doc Krone's stable yesterday was matched to box Jack Loftus over the ten round route at catchweights. A downstate club will stage the bout on Feb. 10.

LUNDGREN BEATS KLATCHER.

Lundgren defeated Klatcher [50], 47 to 44, in their Chicago league match at Schueneman's, going out in seventy-seven innings. Thurnblad defeated Burton, 45 to 23, at Leffingwell's in fifty-four innings.

ST. MEL BEATEN IN TWO GAMES BY ST. IGNATIUS

Although St. Mel showed better basketball than the earlier appearance of that new school's teams in the Catholic High School league ranks, the opposition was not enough to impede St. Ignatius seriously, and the latter won the double header at Ignatius yesterday. The S. I. lightweights were victors by 38 to 4, and the bantams trimmed St. Mel, 24 to 7.

At De La Salle institute, St. Rita's two teams, heavies and lights, were whaled, getting only one point between them. This is about the most one sided basketball result recalled in the prep sport in Chicago. Following are the Catholic league summaries for yesterday:

St. Ignatius [38].	B	F	P	T	St. Mel [4].	B	F	P	T
Lodge, rf	4	0	0	0	Clark, rf	1	0	0	0
Marsh, lf	3	0	0	0	Conley, lf	0	0	0	0
Wadell, c	4	0	0	0	Kirchman, c	1	0	0	0
Finnegan, rg	2	0	0	0	King, rg	0	0	1	0
Riley, lg	2	0	0	0	Fleming, lg	0	0	0	1
Sommers, rf	1	0	0	0	Hollend, rg	0	0	0	0
Travis, lf	3	0	0	0					
Sedlack, rg	0	0	0	0					

Free throws missed—Sommers, 1; Wadell, 1.

BANTAMWEIGHTS.

St. Ignatius [24].	B	F	P	T	St. Mel [7].	B	F	P	T
Campbell, rf	6	0	0	0	Hanson, rf	1	1	0	0
Morrisey, lf	0	0	3	0	Marshall, lf	0	0	0	0
Kenny, c	4	0	0	0	Kevil, c	0	0	0	0
Tobin, rg	1	0	0	1	Sebastian, rg	0	0	0	0
Cahill, lg	0	0	0	0	Dunn, lg	1	0	0	0
McMahon, lg	0	0	0	0	McBride, lf	0	2	0	0
Le Febvre, c	1	0	0	0					
Cavanaugh, lf	0	0	0	0					

Free throw missed—McBride, 1.

AT DE LA SALLE—HEAVIES.

De La Salle [32].	B	F	P	T	St. Rita [1].	B	F	P	T
O'Rourke, rf	6	0	1	0	Conick, rf	0	0	1	1
Nugan, lf	2	0	0	0	Henry, lf	0	0	0	0
McGrath, c	4	3	1	0	Knight, c	0	1	0	1
Egan, rg	0	0	0	0	Scanlon, rg	0	0	0	0
Knauber, lg	0	0	0	0	Carey, lg	0	0	1	0
Flannery, lf	2	0	4	0	Breen, lg	0	0	0	0
Lusk, lg., lf	0	1	0	0	Fitzgerald, lf	0	0	1	1

Free throws missed—McGrath, 2; Henry 5.

LIGHTWEIGHTS.

De La Salle [30].	B	F	P	T	St. Rita [0].	B	F	P	T
Sutherl'd, rf	9	0	0	0	Sheridan, rf	0	0	1	0
Dillon, lf	3	0	1	0	McNeill, lf	0	0	0	0
Duddleston, c	2	0	0	0	Smith, c	0	0	0	0
Groark, rg	1	0	0	0	Callahan, rg	0	0	0	0
Hudson, lg	0	0	0	0	Ryan, lg	0	0	0	0
					O'Brien, rg	0	0	0	3
					Cronan, rf	0	0	0	0
					Finn, lf	0	0	0	0

Free throws missed—Callahan, 1; Duddles-

Curtis Team Victor in Athletic Meet at Y. M.

As the result of yesterday's basketball games in the athletic league of Central Y. M. C. A. members the Curtiss sports team went ahead by the slight margin of two points. The basketball scores follow:

Handley-Page, 14; Martinside, 5.
Morane, 15; De Haviland, 2.
Curtiss, 15; Nieuport, 4.

Following is the team total for all sports:

Curtiss, 88; Martinside, 86; Morane, 56; De Haviland, 44; Handley-Page, 40; Nieuport, 36.

ON BASKET FLOORS.

Seward 125's, 52; Hardin Squares, 12.
Seward 115's, 32; Hardin, 11.
St. Stanislaus, 18; Liberty A. C., 6.

MAROONS TRIP IOWA BASKET TEAM WITH PURPLE LOOKING ON

BY MAROON.

The whole Northwestern basketball squad, ten strong, went to Bartlett gymnasium last night to watch University of Iowa play Chicago in the conference basketball game at the Midway, as Iowa is scheduled at Northwestern tonight. But what the Purple athletes saw was more Chicago, and less Iowa, for the Maroons pranced through to a 31 to 19 triumph, and looked better and better to their rooters.

Moose Gorgas, at center, one of the stars of the entire "Big Ten" last season, was the star, and after his opening basket, in the first two minutes of play, the Hawkeyes never had a lookin. At half time Chicago led, 14 to 9, and although Iowa started a brisk flurry when the second half opened, almost tying Chicago at 22 to 19, the Maroons never were in danger of being headed. Cotton, who entered the lineup late for Iowa, played a fast game.

Iowa's players were speedy, but light in weight, and this hampered their efforts against the sizable Maroons. Lineup:

Chicago [31].	B	F	P	T	Iowa [19].	B	F	P	T
Birkhoff, rf	4	2	0	1	Berrien, rf	1	0	2	0
Hitchcock, lf	1	0	1	0	Olson, lf	1	0	1	0
Gorgas, c	5	3	2	0	Worth, c	0	0	0	0
Stegeman, rg	0	0	0	1	Brown, rg	1	3	0	1
Hinkle, lg	1	0	0	0	Nicholaus, lg	2	0	3	0
Williams, lf	2	0	1	0	Pyle, c	0	0	0	0
Crisler, rg	0	0	1	0	Cotton, lf	3	0	1	0

Free throws missed—Gorgas, 3; Brown, 4. Referee—Young, Illinois Wesleyan. Umpire—Elliott, Northwestern.

LAKES GOBS BEAT NAPERVILLE, 59-11

Great Lakes, Ill., Jan. 17.—[Special.]—The Gobs' basketball team won an easy game from the Northwestern college of Naperville tonight, 59 to 11. Chandler and Felmley featured the game with their beautiful floor work and shooting. Toney Ecklund, football star, played a nice defensive game. Lineup:

Great Lakes [59].		N. W. College [11].
Felmley [Capt.]	L. F.	Schneller
Stenger	R. F.	Grantman
Chandler	C.	Schalker
Ecklund	L. G.	Ritan
Wassenaar	R. G.	Kraft

Field goals—Chandler, 9; Felmley, 5; Stenger, 4; Guerno, 3; Ecklund, 2; West, 2; Grantman, 3; Schneller, 2.
Free throws—Chandler, 9.

Chicago Latins Hustle to Beat St. Ignatius, 16-14

Chicago Latin won, 16 to 14, but had a bang-up fight to do it, in the game against St. Ignatius yesterday at Latin school. Outscored in the first half, 10 to 6, the Catholics came back strong, and Koelvel led them in an attack which almost wiped out the lead. Latin school, which had smaller players, won by speed of the team combination.

Latin [16].	B	F	P	T	St. Ignatius [14].	B	F	P	T
Rudnack, rf	1	0	0	0	Barth, rf	0	0	2	0
Hardin, lf	2	0	1	0	Coffey, lf	1	0	0	0
Mudge, c	2	0	0	0	Koelvel, c	5	0	0	2
Gallery, rg	3	0	0	0	McNally, rg	1	0	0	1
Unzicker, lg	0	0	0	0	Condon, lg	0	0	0	1
Burns, lg	0	1	0	0	Sullivan, lf	0	0	0	0

Free throws missed—Hardin, 3; Gallery, 3; Barth, 2.

WENDELL PHILLIPS HAS EASY GAME.

Wendell Phillips bantams backed up their assertions of a good basketball combination by whaling Harrison Tech, 36 to 9, at Phillips yesterday afternoon, after piling up a count of 17 to 3 in the first half. Lineup:

Phillips [36].	B	F	P	T	Harrison [9].	B	F	P	T
Shapiro, rf	6	0	0	0	Ciha, rf	0	0	1	0
Sachs, lf	5	1	1	0	Ostapoul, lf	1	3	4	3
Brown, c	4	5	3	0	Rosiline, c	1	0	0	0
Klawans, rg	0	0	1	0	Aron, rg	0	0	2	0
Fisher, lg	0	0	0	1	Cooper, lg	0	0	1	0
					Tuder, lf	1	0	0	0

Free throws missed—Sachs, 3; Brown, 2; Ostapoul, 3.

LUTHER INSTITUTE WINNER.

Luther institute won a rough basketball contest from St. Luke's church team, 28 to 23, on the institute floor. Lineup:

Luther [28].	B	F	P	T	St. Luke's [23].	B	F	P	T
Schuessler, rf	4	0	1	2	Luedding, rf	4	0	3	2
Christopher, lf	2	3	1	0	Hallman, lg	2	0	4	0
Frese, c	3	5	0	0	Knaack, c	2	0	0	2
Holetzer, rg	0	0	0	0	Urbach, rg	2	1	3	5
Netzel, lg	1	0	0	0	Schumann, lg	0	0	2	0
					Strutz, lg	1	0	1	0

RIVERSIDE TAKES TWO GAMES.

Opening its basket season against Downers Grove, Riverside High won a double victory on its home floor last night, the heavies beating D. G., 27 to 13, and the lights winning by 28 to 15.

A Safe Investment

is the investment that adds to your wealth of health. It is more essential to safeguard and build up strength than it is to add to your wealth of gold. To an underweight child or anemic adult

SCOTT'S EMULSION

three or four times daily would be an investment that would yield splendid returns in strength and vigor.

Scott's is concentrated tonic-nourishment, ideally suited to a growing child.

Scott & Bowne, Bloomfield, N. J. 18-29A

THE HOME COMING

BY GUY F. LEE.

John Jasbo was a hardboiled egg, but always set the pace,
For he had vowed revenge upon the entire German race.
It was no scrap of paper that made John a Furied Fate,
Nor did the Lusitania, nor Belgium stir his hate.
No, no—he sought the boche's gore in rivers and in floods
Because he heard the Heinies were the guys that stopped his suds!

John missed his beer in Picardy, but managed, now and then,
To wrap himself about enough red ink to quench his yen.
They sent him round to Russia, via Kola's Arctic night
And down into the jungle of the bolsheviki blight.
Tough? Sure it was. But so was John. And he could sneak a nip
Of vodka here and there, which helped to stiffen up his lip.

John Jasbo finished up his job and sailed for home with glee,
In visions saw his foot enrailed, with lager flowing free!
Arriving, he sought Tony's (or where Tony's used to stand).
It was July 19-19—no Tony's was at hand!
Instead, he lamped an ice cream joint. A shudder, and he passed
To Herman's. There, alas, no more the honest worker massed.

And so the whole, enduring day, poor, puzzled John traipsed on
And nary an oasis hit from here to helngon.
Next morn a lone recruiting "loot," amazed, heard John insist
That he was anxious—yes, by Heck, was dying to enlist.
"I want my uniform again," said John, "and want it quick,
And shoot me back to Kola, where the Koka has a kick!"

DELEGATIONS OF 3 CITIES FIGHT FOR GOLF MEET

Interest in the annual meeting of the Western Golf association at the Congress hotel tonight will center in the battle for the western amateur championship for which the Sunset Hills club of St. Louis and the Blue Hills Country club of Kansas City appear to be the chief contenders.

The St. Louis delegation, headed by Jesse Carleton, arrived yesterday morning and did some active campaigning. Others in the party were Judge W. D. Brady, Eberhard Anheuser, H. S. Wheeler, and W. C. Anderson, a former Chicagoan, famed as a bicycle rider years ago. Professional Jim Barnes, who played over the course recently, pronounced it one of the best golf courses he ever saw.

The Kansas City delegation, headed by Charles W. German and John C. Fennell, will arrive this morning.

The Mayfield club of Cleveland, O., which is a bidder for the amateur and open championship, also is sending a delegation. It is planned to rush the business end of the meeting through and then proceed with the jubilee celebration, at which Red Cross medals will be presented to the players who took part in the matches. The annual dinner will start at 6:30 o'clock. There is no opposition to the regular ticket, headed by Charles F. Thompson.

15 minutes will save you $15

1,500 combinations in fashions and fabrics for your selection.

Suit or Overcoat made to your special order at $30

Location—at Wholesale Plant: 731 S. Wells Street
At the Corner of Polk Street
One Block from Harrison St. Depot

THE ROYAL TAILORS
CHICAGO — NEW YORK

PREP SWIM EXPERTS OF WEST IN RELAYS AT C. A. A. NEXT WEEK

With the closing of entries yesterday for the Chicago Athletic association's fourth annual city and intercity grammar and high school swimming relay races, to be held in the Cherry circle pool on Wednesday night, four out of town schools will be represented in the intercity relay.

Froebel High of Gary, Ind., which won the intercity relay last year, will have to look to its honors this season, as teams from Detroit and Duluth will be on hand, also the strong Oak Park High quartet. In this race each swimmer will swim sixty yards, and it is a certainty that representatives would not come from Detroit and Duluth unless they thought they had a chance to win.

Duluth Schoolboys Raise Fare.

Students of the Duluth Central High school deserve credit for raising the money to send their team to Chicago. These students made a house to house canvass in the neighborhood of the school to raise the funds. When Physical Director Martin Delaney heard of this work he immediately telegraphed the swimmer to stop at the club, where board and lodging will be given gratis.

Swimming Instructor Spurrier announced that a dual meet has been scheduled with Northwestern university to be held in the C. A. A. pool on Feb. 5.

Entries for School Relays.

Grammar school, 160 yards (four swimmers to a team)—Avondale, Bradewell, Hibbard, Froebel, Sexton, Blaine, Baubien, Hawthorne, Swift, Scanlon, and Brentano.

City high schools and academies, 240 yards (four swimmers to a team)—Lane first and second teams; Loyola academy.

Intercity high schools and academies, 240 yards (four swimmers to a team)—Duluth Central, Froebel of Gary, Oak Park, and Detroit Central.

I. A. C. Basket Tossers to Meet Welles Parks

Two basketball games are on the card at Illinois A. C. tonight. The "big" game will be between the I. A. C. and Welles park heavyweights. The lightweight curtain raiser, at 8 o'clock, will be between Welles 135s and Lake View Reds.

Dvorak Falcon Juniors Some Basket Tossers

Dvorak Falcon juniors turned in one of the first century basketball scores of the season last night, beating Alamo A. A., 100 to 10, in a 135 pound game at Dvorak park. Kasper threw 20 baskets.

TO PLAY MASKED BASKET GAME.

Followers of the Racine Cardinals football team will celebrate the success of the eleven during the 1918 season at a mask ball at the Seventh Regiment armory tonight. A basketball game in which all the players will be masked will be a feature.

MELTING OF ICE DEFERS SKATING RACES FOR BOYS

'Tribune' Sectional Meets Postponed from Today Until Next Saturday.

BY WALTER ECKERSALL.

Mild weather having caused the ice to melt at all flooded ponds, the sectional meets of THE TRIBUNE playgrounds and public parks skating tourney scheduled to be held today have been postponed until next Saturday. The finals also will be shoved back a week and will be held at Garfield park on Feb. 1.

Following the postponement, the committee in charge of the tourney has decided to reopen the entries and hold them open until next Thursday. This action will permit some of the directors to make changes in their original selections, while others, who did not have any opportunities to hold trials, now are expected to have ample time to select their best skaters through competitive work.

Everything Right But Ice.

All arrangements had been completed for today's trials, but the weather man was not friendly to the boys who have trained hard for their skating classic. In some cases the boys who are eligible to race in the sectional meets have made long trips to the arena or the big parks where skating is permitted, to get into trim.

With another week in which to secure more practice, the races, especially the final contests, will be featured by keener competition. The mild weather is not expected to last and it will take only one or two cold days to make the grounds ready for skating again.

Supt. Gross Voices Regret.

"I regret we had to postpone the contest," Supt. Gross of the municipal playgrounds said. "It is impossible for us to control the weather, but as we did not have skating all week I believe the boys will be in better trim for the sectional meets next Saturday, providing we have ice during the early part of next week. We will hold these races if it is necessary to stage them indoors."

Herbert Reynolds of the south parks, which were permitted to have their skaters take part in this year's tourney, is enthusiastic over the tournament. He asserted he did not realize the interest THE TRIBUNE has stirred up among the kids in this tourney. He said all the parks of the south side will have representatives in all races, and if they do not win some of the prizes this year they will be contenders in later tourneys.

Staff to Make Tour with Great Lakes Hockey Team

Art Staff, winner of THE TRIBUNE'S first Silver Skates derby, will accompany the Great Lakes hockey team on its eastern tour. Staff either will give exhibitions at each town where games will be played or will meet the fastest skaters secured by the promoters of the hockey games. The Great Lakes hockey team has been practicing every day at the Arena for its opening clash of the season with Illinois A. C. at the Arena on Tuesday night. Capt. Sunderlin is coaching the septet and said his team should be one of the strongest in the country this year.

COLORADO SKI MEET OFF.

Steamboat Springs, Colo., Jan. 17.—The annual ski carnival which was to have been held here next month has been called off, it was announced today, by the Steamboat Springs Ski club because most of the expert ski jumpers of the country are in military service.

KNOX, 39; AUGUSTANA, 22.

Galesburg, Ill., Jan. 17.—Knox defeated Augustana college, 39 to 22, at basketball here tonight.

Early Showing of Spring 1919 Derbies

Inordinately smart and refined are these new derby styles just received for the Spring season, associated with the rich quality attainments of America's foremost hat producers. This display will prove intensely interesting to men who appreciate the prestige of adopting the authentic fashions a step in advance of the general vogue.

$3, $4, $5, $6 to $10

Main Floor.

THE HUB
Henry C. Lytton & Sons
N. E. Corner State and Jackson

CHICAGO DRYS WANT BRYAN AT THEIR JUBILEE

Governors Also Will Be Asked to Take Part in Celebration Here.

BY THE REV. W. B. NORTON.

Plans for the jubilee of the drys were made last evening by the leaders of the Anti-Saloon league, the W. C. T. U., and other dry sympathizers.

One of the largest of Chicago's auditoriums will be rented and the speakers will be governors of states, William Jennings Bryan, and Howard H. Russell, founder of the Anti-Saloon league. Just who the governors will be was not decided positively.

Celebration in Two Weeks.

The date of the celebration is still tentative, but it will be in about two weeks, giving plenty of time for preparation.

A union meeting to be addressed by Miss Anna A. Gordon, national president of the W. C. T. U., will be held tomorrow evening in the First Presbyterian church, Evanston.

Two billion dollars is estimated to be the approximate value of properties affected by the national prohibition amendment. This estimate is declared to represent a fair valuation of distillery, brewery, wholesale and retail liquor establishments.

$50,000,000 Property Here.

In Chicago alone approximately $50,000,000 in brewery, retail and wholesale establishments, exclusive of stocks, was said by liquor interests' representatives to be affected.

Chicago Brewery association figures show that forty breweries have operated in Chicago and twelve outside firms have branches, but have not carried on manufacture here. Excluding stocks and taking into consideration the actual value of plants and equipment, the figures indicate brewery interests are affected to the extent of about $35,000,000.

Retail and wholesale liquor establishments, including the fixtures of about 5,050 saloons in Chicago and about 400 other saloons in Cook county, according to M. J. McCarthy, secretary of the Liquor Dealers' Protective association, are affected to the extent of about $15,000,000. In some quarters it was said this figure may reach $25,000,000.

Levy Mayer, attorney for the distilling interests, said their first action will be to attempt to compel a referendum on the dry amendment in the twenty-two states where the referendum is a part of the state constitution. This action will be started before the amendment to the federal constitution has been finally certified.

SEEK TO SAVE BEER AND WINE IN FINAL VOTE

Albany, N. Y., Jan. 17.—A movement to save from outlawry the manufacture and consumption of beer and light wines of small alcoholic content, notwithstanding the ratification of the federal prohibition constitutional amendment, was inaugurated today by the New York Federation of Labor.

The executive committee of the organization authorized the sending of letters to all representatives in congress and to members of the New York legislature requesting them to vote when the enforcement provisions are being enacted by congress and by the several states, to permit "the continued production of pure light wines and beers of noninjurious alcoholic content—the table beverages of hosts of Americans."

Wisconsin Votes U. S. Dry.

Madison, Wis., Jan. 17.—The legislature of Wisconsin today completed ratification of the national prohibition amendment. The vote in the house was 58 to 39. The senate ratified the amendment last Wednesday.

Minnesota Ratifies Amendment.

St. Paul, Minn., Jan. 17.—Minnesota ratified the federal prohibition amendment at 12:35 o'clock this afternoon. The house adopted the resolution by a vote of 92 to 36. The senate adopted the resolution yesterday.

Belgian Actress, Former Bernstorff Aid, Warned

Mlle. Marie Philippine Artois, Belgian actress and lecturer, who admits she was in Count Bernstorff's pay spreading German propaganda in the United States at one time, was called to the federal building yesterday. Philip J. Barry of the bureau of investigation asked her why her arvertising represented that she had letters of recognition from the department of justice.

"It is a mistake of my press agent," she said.

She was advised to warn him against other similar mistakes. Mlle. Marie has been addressing civic bodies in Chicago on the world war.

MOVIES WARNED THEY MAY SHARE FATE OF SALOON

Lack of Co-operation by Manufacturers Stirs Censors.

Unless moving picture manufacturers show more inclination to cooperate with the city censorship commission, the movies are apt to meet the same fate as the saloons.

Timothy D. Hurley, chairman, made this statement to his associates at yesterday's meeting of the commission. For some reason the manufacturers have shunned the commission's hearings and no explanation has been forthcoming.

"That same thing that happened to the saloons is liable to happen to the movies," Mr. Hurley said. "The saloons lost because their owners were loath to submit to proper regulation."

Industry Called Unfair.

"I think the movie industry is acting unfairly in not coöperating with this commission," said the Rev. Father F. G. Dinneen, S. J.

Maj. M. L. C. Funkhouser, former second deputy superintendant of police, was the principal witness.

"The manufacturers are not interested in the morals of a community," he said. "They want to make money out of their pictures. I want to say however, that the Chicago manufacturers do not display this feeling. They want to make pictures which are not harmful to the morals of the young. I think the censorship bureau should be independent of the police department, if it is possible."

$10,000 Fee for Permit.

"Did the film manufacturers have anything to do with your removal?" asked Ald. F. J. Link.

"I think they conspired to have me removed," said the major. "I know where a fee of $10,000 was offered a man to get a permit for a certain picture. He did not get the permit. I know of another case where $5,000 was offered, and, I think, paid."

"These are the very things we want to know," said Ald. Link.

Chairman Hurley counseled against the commission going into matters outside its sphere of activity. Martin J. Quigley also protested against the major answering these questions.

Major to Tell Story.

Ald. Link persisted that the commission had a right to go into such matters, and it was agreed to have the major present again next Friday to answer these queries.

"If money was used in Maj. Funkhouser's removal, we have a right to know it," Ald. Link said.

Cutter, Admitting Guilt, Will Ask Light Sentence

Millard H. Cutter, under four indictments for bond forgeries totaling $787,000, will face Judge Marcus Kavanagh today with a confession of guilt and a plea for a light sentence.

$5000 Reward in Cash and No Questions Asked

for the return of

$250,000 Fourth Liberty Loan Bonds

The above reward will be paid in cash upon the return to us at any one of our offices mentioned below of twenty-five Fourth Liberty Loan Bonds of $10,000 each, numbered 23,734 to 23,758 inclusive, and no questions will be asked. This offer expires February 1st, 1919.

The Studebaker Corporation

N. R FELTES, Treasurer, South Bend, Ind.
C D FLEMING, Assistant Treas., Plant No. 1, Detroit, Mich.
F. R. BUMP, Manager, 56th St. and Broadway, New York City.
G. L. WILLMAN, Mgr., 21st St. and Michigan Ave., Chicago, Ill.

LARSON'S STA-RIGHT SHOES

put the feet Right and Keep them Right

If your feet trouble you, look for the cause. 99 times out of 100 you'll find the cause is the shoes you are wearing. They are misfits because they were not made for your feet.

It isn't any wonder, then, that your feet trouble you, or rather your shoes trouble your feet.

Stop wearing these ill-fitting shoes and fit your feet with a pair of Larson's Sta-Right shoes, made over your own feet by a plaster paris cast system of shoe building, the only method whereby real shoe comfort and foot health can be secured.

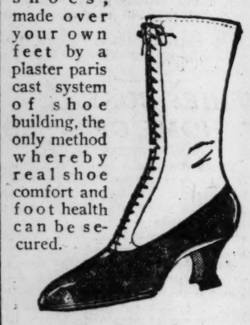

Sta-Right, $18 AND UP

Custom Shoes to Measure, $17 AND UP

Plaster Casts, $10

MARTIN LARSON

Chicago's Only Shoe Specialist

369 W. Madison St.

At the Bridge

Open Saturday evening until 9 P. M.

OUR idea is that the only way you can be sure you're satisfied with goods you buy is to wear them and see We expect you to apply that test to any goods we sell If not satisfactory, money cheerfully refunded

Copyright Hart Schaffner & Marx

We emphasize the super-values in these Hart Schaffner & Marx suits, overcoats and ulsters at $35

THERE was a time when $35 didn't look like such a very low price, but that was some years ago Today $35 for such clothes as these is a saving to you of $5, $10, $15 on the purchase

Here are thousands of high quality suits, overcoats, ulsters for men and young men; they are new goods, many of them a special big purchase of the makers' wholesale season's surplus; there are no "jobs," no "seconds," no "off styles"; these clothes are fresh from the Hart Schaffner & Marx tailor shops

You know the values in these clothes; all-wool fabrics, finest tailoring, smartest, liveliest styles; the new welt-seam-waist types in suits and overcoats, so favored by young men, are a great feature

We've never seen nor offered values as compared with market costs that have been greater than these at **$35**

IMPORTANT reductions in our costliest suits, overcoats, ulsters; mostly from the finest imported fabrics; suits that have been priced $50, $60, $70; overcoats, $50, $60, $75, $85, $100; the prices on these are quite definitely lowered You'll get some real bargains

Army and Navy officers' Hart Schaffner & Marx uniforms about half price

$85 army or navy overcoats, $45; $65 overcoats, $40; $60 overcoats, $35

Suits that were $55, $57, $60, now $30; suits that were $45 and $50, now $25

Privates' uniforms, all-wool, $35 value, $22.50; or $25 and $30 value, $20; khaki uniforms, worth $9.50, now $4.50; $6 flannel shirts at $3.50; $18 Cordovan puttees, $9; $40 shell Cordovan boots, $20

Boys' suits, overcoats, ulsters, $15

HERE'S another instance of a very low price as compared with present costs; when we say we'll show you a boy's good all-wool suit with two pairs of pants, or a fine all-wool overcoat or ulster at $15, we've said something

You'll realize what an important thing it is if you compare other clothes and other prices with these at $15

Reduced prices on SamPeck suits and overcoats for boys They are the best made; $20, $25, $30

Maurice L Rothschild

Money cheerfully refunded

Good clothes; nothing else

Southwest Corner Jackson and State

Chicago
Minneapolis
St. Paul

SECTION TWO.
GENERAL NEWS,
SOCIETY, MARKETS,
WANT ADS.

The Chicago Daily Tribune.

THE WORLD'S GREATEST NEWSPAPER

SATURDAY, JANUARY 18, 1919.

MAYOR ATTACKS TRACTION VALUE AT FARE HEARING

Recalls Worth Set by Col. Bliss When Seeking Tax Reduction.

BY OSCAR HEWITT.

Mayor Thompson voiced his objections yesterday to a 7 cent street car fare as a witness before the public utility commission.

At the same time, he took a rap at the newspapers, a slap at the Association of Commerce, a jab at the board of supervising engineers, a shock at the "mismanagement" of the surface lines, a kick at the "inadequate service," and then pinned his faith upon the truthfulness of Col. E. H. Bliss, a lawyer of the traction interests.

The colonel appeared before the board of review on Sept. 11, 1917, to get a reduction in the traction valuation, so that their taxes would be lessened. The old man went the limit.

Claim $156,000,000 Capital.

To appreciate the embarrassment of the traction officials, let it be related that they are asking a 7 cent fare on a basis of the present capital account. That is composed of $55,775,000, the agreed value of the properties in 1907, plus what has been spent for rehabilitation, improvements, and extensions since. The total now is about $156,000,000.

Bliss told the board of review to forget about that $55,775,000 in fixing the companies' taxes.

"Deduct that," he advised.

"There is no property representing that today, and what there is belongs to the city."

The meaning of the last phrase is illustrated by Bliss' contention that old street paving was torn up and thrown away and new paving laid (which now belongs to the city) when the tracks were relaid.

Capital Represents What?

Bliss went on to name other items, such as $4,000,000 spent in tunnel construction, $8,000,000 in contractors' commissions and brokerage, which he asserted should also be excluded from the assessment on the personal property of the companies. Then he concluded:

"So that there is at least, or about $60,000,000—and there are other items, there is at least $85,000,000 or $90,000,000 that is not represented by any property at all, and it is in this capital account." At another time he said: "It can never be contended for a moment that this capital account represents the value of anything."

This was so unpleasant that James Hamill, attorney for the company, subpoenaed Charles G. Snyder, auditor of the board of supervising engineers. He produced a tabulation from the records of the board showing that the "physical property superseded during the rehabilitation period" was only $10,666,42, leaving $40,980,333 as the value of the original property remaining at the close of the rehabilitation period.

Col. Bliss Mistaken.

If Col. Bliss was mistaken, in the opinion of the companies yesterday, though they may have been pleased with his efforts in 1917.

Chester Cleveland, special lawyer for the city, rose in astonishment and wrath, that Snyder's testimony should be presented in rebuttal. At least, that was his attitude.

But the commission adjourned to 10 A. M. when Mr. Cleveland can cross examine Snyder. Otherwise the testimony is all in. On Feb. 3 the lawyers will argue, including W. M. Lawton for the Cook county real estate board, which opposes the increase.

Mayor States City's Position.

The mayor, led by the questioning of Chester Cleveland, referred to the Bliss statement before the board of review. The mayor said he got his tip from a speech of Ald. Kennedy, but it was made public, in part, more recently in a pamphlet by George E. Hooker. The mayor reiterated the city's position on the application, which was printed exclusively in THE TRIBUNE last Wednesday, from Attorney Cleveland.

Briefly, it is that the companies should live up to their contract ordinances regardless of financial breakers ahead. He was inclined to criticize the newspapers for supporting the proposed ordinances which were defeated last November. The mayor said he had reports showing 200 and 250 cars in the barns and of the crowding of 180 and 150 people on cars designed for about 40.

"You think that the service should be improved?" asked Attorney Sheean of the mayor.

"Yes."

"You believe that more money should be spent on the service?"

"Whenever it is necessary," replied the mayor.

Who Will Furnish Money?

"Have you any constructive idea on how the money could be obtained?"

"No."

After the mayor saw where he was being led and thought that the service could be improved by using idle cars.

B. B. Beach, business manager of the Association of Commerce, was placed on the stand by the city to show how much the citizens' committee spent in the traction campaign last fall. He gave the amount as $71,026.88, of which he said the traction interests contributed $9,250.

Estimate of City.

H. G. Westphaln, expert accountant of the city controller's office, presented a number of exhibits, a summary of which was printed in Wednesday's TRIBUNE, to show that the real value of the traction properties should be between $70,000,000 and $90,000,000, instead of $156,000,000, for rate making purposes.

WIFE VS. NURSE

Lingerie Missing, Mrs. Jesselson Says Miss Michaels Stole That and Her Husband, Too.

Mrs Martha Jesselson
PHOTO PHILVIN H SYKES
Miss Agnes Michaels
PHOTO BY TOLOFF

WIFE SAYS NURSE STOLE HUSBAND, THEN LINGERIE

Gets Warrant on One Charge; Has Suit Against Spouse.

Mrs. Martha Jesselson, 918 East Sixty-first street, yesterday secured a warrant for the arrest of Agnes Michaels, a nurse formerly employed in the government hospital at Thirty-sixth street and Winchester avenue. Grand larceny is charged. Miss Michaels lives at 6118 Stony Island avenue.

The warrant brought to light a triangle. In September last Mrs. Jesselson filed suit for separate maintenance against Louis Jesselson, member of a fish importing firm, at 3761 Cottage Grove avenue. Miss Michaels, who is 25 years old and pretty, was named in that suit.

Both Confessed, Wife Says.

"The girl has no gratitude," declared Mrs. Jesselson. "I had her come to live with me and told her my home was hers as much as mine. Then she immediately started to steal my husband. She confessed that to me, and he did, too.

"One day Miss Michaels came to me and said she would be my witness when the suit came to trial."

According to Mrs. Jesselson silk, lingerie valued at several hundred dollars, and a pocketbook containing $17 disappeared from her room, the latter part of September. The warrant for Miss Michaels' arrest followed.

"Not Spite Work."

"This is not spite work," declared Mrs. Jesselson. "I am merely seeing that justice is done. Miss Michaels betrayed me and I want her punished. I shall prosecute her."

Efforts to serve the warrant on Miss Michaels last night failed. She was said to be out on a sick call.

WILLIAM PENN PUPILS SEARCH FOR LOST GIRL

Children attending the William Penn school took up the hunt yesterday for one of their number, Alma Brinkman, 14 years old, who started for her home Thursday afternoon after school, but never reached it. The girl lives at 1500 South Clifton Park avenue.

A schoolboy reported to the girl's family that the night she disappeared he saw her walking with another girl at Sixteenth street and Avers avenue. The other girl, he said, slipped on the icy sidewalk and was injured.

The girl was placed in an ambulance, he said, and Alma got in with her. Search of hospitals so far has failed to reveal any trace of the girl.

Mystery in $100,000 Suit Filed in Girl's Name

Mystery surrounds the filing of a $100,000 damage suit in the Circuit court yesterday against John A. Anderson by Edward Sager, attorney, representing Electa F. Carlson. Attorney Sager refused to disclose the reason for the action, asserting that a declaration will be filed within a few days.

"Until then the story will have to be kept a secret," said the attorney.

BEGS RIVAL FOR WIFE'S LOVE TO SHARE HIS HOME

Letter Sent Her Husband Wins a Divorce for Mrs. Ella Layer.

"If you must love her, come and live with us . . ."

So reads the letter Reeves Clark, a New Jersey architect, is accused of having written to William T. Layer, a wealthy contractor of Hatton Heights, N. J. And according to the testimony Clark wrote of his wife, Frances, whose love Layer had won.

The letter was produced yesterday before Judge Hopkins of the Superior court in the hearing of Mrs. Ella M. Layer's divorce suit. Mrs. Layer accused her husband of infidelity and named Mrs. Frances Clark.

The Letter.

The letter, said to have been written several months ago, reads:

"Dear Old Friend Will: I speak to you as one friend to another; as one husband who loves his wife dearly to another ——. May I ask you to read this through before destroying it and then to think and weigh the matter carefully as you have always done.

"I like you Will, better than any friend I have ever had, Will, and I want our friendship to continue.

"My wife meant everything in the world to me, Will. She was my light and my life. Everything I now have I owe to her encouragement. And my dear little wife told me the same endearing things she is now telling you, when I was courting her. How do you know, Will, but that this thing might happen to you some time?

"Please Don't Take Her."

"Please let me persuade you not to take her away from me. I can stand your coming to my house, but O, dear, my God, Will—please don't take her away.

"If you must love her come and live with us and we will all be some help to each other and make things easier for each other. Please Will, do do not persuade her to go away with you. Please don't think hard of me for writing this, but I feel that I must relieve my heart some way—it is bursting.

"Please, please, Will—help me."

Mrs. Layer Finds Note.

The letter was never mailed, but, according to the testimony, was sent by messenger from Clark to Layer when they were all living in Hatton Heights. It was found by Mrs. Layer.

Mr. and Mrs. Layer were married twenty years ago in New Jersey. They lived together until 1915, when, according to Mrs. Layer, her husband's attentions to Mrs. Clark began.

The appeal by Clark to the man who loved his wife was unsuccessful. Mrs. Layer's divorce suit was granted.

GIRL, 16, ADMITS LYING TO SAVE ARMY CAPTAIN

Elizabeth Luther, 16 years old, "lied like a lady" to save Capt. Theodore B. Lawrence when he was arraigned in the Court of Domestic Relations charged with contributing to her delinquency as the result of a taxicab ride the night of Dec. 21, she has confessed to the army intelligence department. The captain was freed on her testimony and now is on his way to California, unaware of the new turn to the affair.

The girl says she met the captain the night before the trial and they arranged the stories they were to tell. Should her story prove true he is liable to imprisonment for twenty to twenty-five years.

The girl's elder brother appeared before the Juvenile court yesterday and asked permission to file a petition declaring her a delinquent. Miss Mary Bartelme, after hearing the girl's confession, advised that the petition be taken out.

Teamsters Vote to Strike Unless Given Better Terms

Members of the teamsters' union last night voted for a city-wide strike to start Monday morning unless better terms are offered them by the team owners. The owners' proposition of a flat raise of $2 a week, with one-half hour's less work each day, was voted down by 4 to 1 at the meeting at North Side Turner hall. The owners claim this is equivalent to a raise of $3.35 a week. President George Kidd and a committee, including three others, will report the union's decision to Ezra Warner, spokesman for the team owners, at 10 o'clock this morning.

Postmaster at Glencoe Gives Report on Robbery

A full report of the robbery of the Glencoe postoffice Monday night, in which a safe containing $300 in stamps and currency was looted, was given postoffice inspectors last night by Ralph A. Pate, postmaster. Pate, who had gone to attend the Illinois Firemen's convention at Granite City, was bitten by a dog. He returned on Thursday, but was ordered to bed by his physician. He expressed a desire yesterday to give the postoffice detectives information, and they interviewed him at his bedside.

Brushed from Car Step, Boy of 14 Badly Hurt

John Johnson, 14 years old, of 3054 Sheffield avenue, was seriously injured last night when he was brushed from the rear step of a crowded car at Larrabee and West Oak streets.

SOMEBODY IS ALWAYS TAKING THE JOY OUT OF LIFE

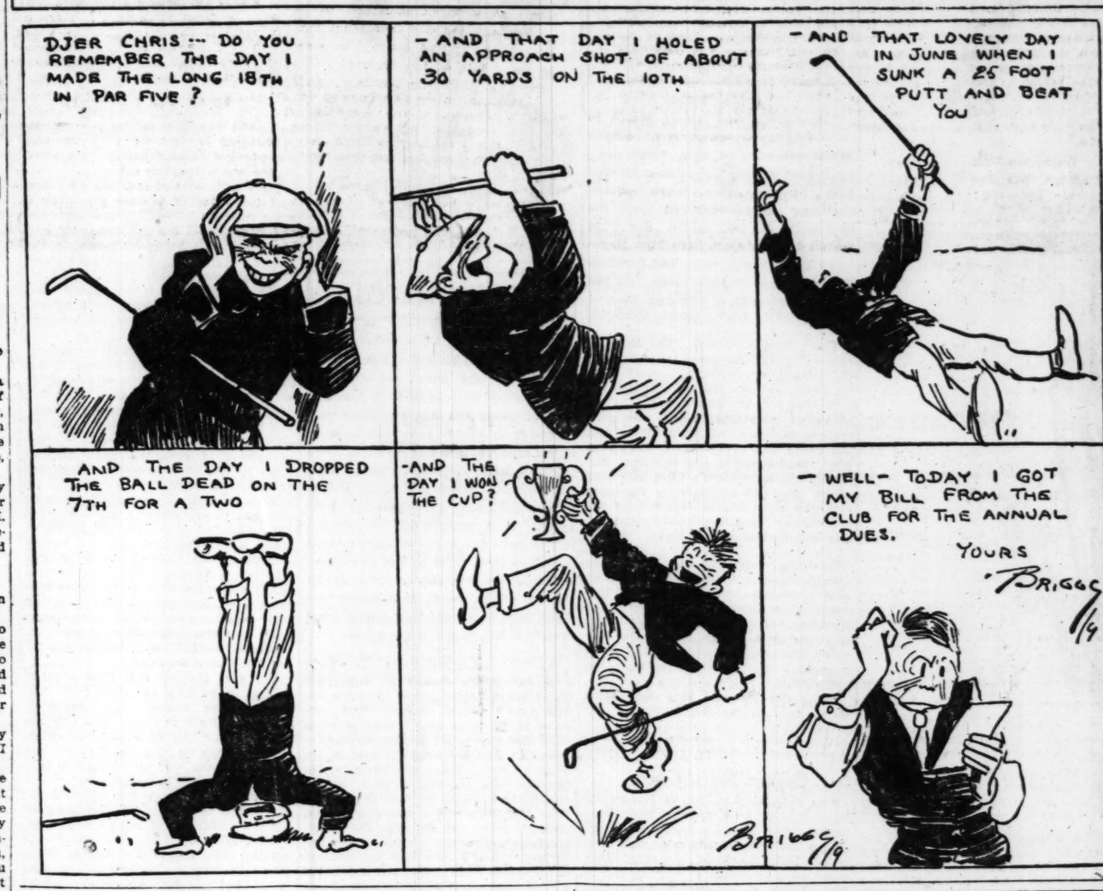

BEG YOUR PARDON

THE TRIBUNE of Jan. 12, in an article on Theodore Roosevelt's forebears, implied that Jonathan Edwards was one of them.

The second Mrs. Roosevelt's grandfather, Gen. Daniel Tyler, was a great-grandson of Jonathan Edwards. The mistake was due to misinterpreting a sentence in Col. Roosevelt's autobiography wherein, after telling how dismal was the Calvinistic Sunday of his boyhood, he says: "I speak as one proud of his Holland, Huguenot, and Covenanting ancestors, and proud that the blood of that stark Puritan divine, Jonathan Edwards, *flows in the veins of his children.*"

Yesterday's issue, in a list of Chicago members of the Fifth anti-aircraft unit reaching the United States on the Rhode Island, the name of Max Ritman, 1049 West Fourteenth street, was printed as Max Titman. The error was in the official copy furnished to THE TRIBUNE.

STORM SHOES PROVE EVANSTON STORM CENTER

Evanston, whose erudite environs have so oft reverberated to the vocal thunder of classical contention, is now confronted with the controversy involving the two feet belonging to 9 year old Lew Merrell Jr.

LEW MERRELL JR
MOFFETT PHOTO

To recount: Along about Christmas time Lew Merrell Sr., a commercial artist, living at 708 Monroe street, Evanston, said unto himself:

"Winter is here, with its snow and slush. Also influenza, pneumonia, and la grippe germs. Now, what can I buy as a gift for my son that will combine utility as well as pleasure?"

And echo answered:

"A pair of high storm shoes."

All right. He bought them. Did sonnie like them? We'll say he did. They were new and they squeaked, and he even wanted to sleep in them. It was a case of two soles with but a single thought, etc.

Master Merrell wore them to school as soon as the Christmas holidays were ended. But he came home crying.

"The teacher sent me home. She says they're too heavy," he told his parents.

Wherefore a reporter yesterday sought an interview with the teacher—Miss Cornelia Benedict of 906 Elmwood avenue. She has been a teacher in the Evanston schools for twenty-five years.

"I didn't send him home," she said, "and I didn't absolutely prohibit the wearing of those shoes. I merely requested that lighter shoes should be worn for our physical exercises and dancing classes. I think, however, that heavy shoes injure the feet. Anyway, I don't think it proper for strangers to interfere with my conduct of my pupils."

P. S.: For sale or barter—One pair of storm shoes. What have you?

Woman Walking with Son Shot by a Stray Bullet

Mrs. Elizabeth Heider of 1344 Fletcher street was walking near Southport avenue last night with her son, Harry, when a revolver shot was heard and a bullet lodged in her left leg. She was taken to the Columbus hospital, where the bullet was removed. Detective Sergeants Moffett and Schmidt of the Sheffield avenue station said Mrs. Heider had no enemies and that it was a stray bullet.

$50 FAIR PRICE FOR A HUSBAND? COURT TO DECIDE

Woman Sues to Collect After Providing for Friend.

Isn't a good, sober, industrious husband worth $50, especially in war times?

This is the question raised in a suit filed in the Municipal court yesterday by Attorney Edwin Tice Peifer for Mrs. Anastasia Bartels, 5246 Ferdinand street, Austin, against her neighbor and former friend, Mrs. Anton Willie, née Catherine Palmer, 743 North Laramie avenue.

Mrs. Bartels says that last September her friend told her she was tired of living alone and wanted a husband. She asked Mrs. Bartels to aid her in search for a dependable mate and promised to pay $50 for Mrs. Bartels' services.

Candidates Answer Ad.

Mrs. Willie was Mrs. Palmer, widow, and lived with her son. She did not want candidates for her hand and property to come to the house, so she arranged through an advertisement to have them visit at the home of Mrs. Bartels, where she inspected them. There were a number of candidates and Mrs. Bartels alleges she spent a good deal of time in answering ads, interviewing prospective husbands, and entertaining them.

The ad did not produce the right kind of a man and then Mrs. Palmer, its is said, asked Mrs. Bartels to go among her own friends and find a good husband. Mrs. Bartels thought of Anton Willie, a decorator, living in the vicinity, a widower, "a sober, industrious, fine looking man, who bore a good reputation," it is stated in the bill.

Mr. Willie Hesitates.

Mr Willie hesitated at first, but, as Mrs. Bartels, through her attorney, C. R. Adams, stated:

"After a great deal of negotiating on the part of plaintiff, your said plaintiff was able to deliver the goods in the person of Mr. Willie aforesaid to the waiting, anxious, expectant, and fully satisfied defendant."

They were married Dec. 10, 1918. When Mrs. Bartels went for her $50 she says she was turned down.

"Since threat of suit has been made for failure to pay same, Mrs. Palmer, now Mrs. Willie, has refused to pay the said sum, alleging that said Willie is not worth $50.

The case will be heard before Judge Newcomer Jan. 22.

NOW HOW SHOULD A TABLE BE SET?

Tables at the Edgewater Beach hotel have to be set just so. Linen must be immaculate, and the tools for handling the food must be laid out in perfect order. If it wasn't for that the women probably never would have had the fight.

As it is, Mrs. Cora A. Eastlack, 527 Melrose avenue, a waitress, was placed under peace bonds yesterday in Sheffield avenue police court. The complainant in the case was Miss Carrie Myers, 804 Wilson avenue, also a waitress.

"She slapped me very, very hard, your honor," said Miss Myers.

"Where did she slap you?" asked the court.

"In the anteroom, your honor," she replied.

The entire affair, if it came out in court, was due to a difference of opinion as to the proper landscaping of a table top. Mrs. Eastlake was arrested by Detective Sergeants Mallow and McLaughlin of Town Hall station.

"Housemaiding" for Facts

EXPERIENCES OF ELIZABETH GREY

ARTICLE 7.

Copyright: 1919: By the Tribune Company.]

"Well, it's a gay life!" said Martha, the cook, as she set down a platter of meat on the table in the servants' dining room, and motioned to Irma, the nurse, and Elizabeth, the housemaid, to take their places for dinner. We three were near the end of a fourteen hour day in the house of Mr. and Mrs. F.—ready at last for our evening meal. As usual Martha was talking. I let her talk—drew her out as much as I could—and I learned about housemaids from her.

"It doesn't seem so gay at night as it does in the morning," I replied.

"How do you stand the long hours here, Martha?"

Long Hours Is Right.

"Long hours is right," she said. "Honest, it's awful. If it weren't that missus is an awful nice woman I'd a left long ago. It's like you was in jail here. And only one-half day off a week and not that most of the time. Missus and I had words about it. You wait till your day off comes and you'll see. By the time you've et your own lunch and washed up all the dishes and got dressed it's 3 o'clock and after. If you have anything to do in the city you don't have much time, I tell you.

"I was readin' a piece in the paper the other day where it said that congress was goin' to make it so that a girl didn't have to work only six days a week. There was a woman—what was her name, Missus McDonnell or something, that got up at a meeting where there was a lot of women and she says she goin' to have congress fix it so there's only six days a week. She say 'even a old horse has one day a week to rest.' Ain't that the truth? The government'll fix it now, you mark my words, and then it'll stay fixed forever. When the government does anything it does it well."

The Wages Help a Lot.

This pious faith was echoed by the other two.

"But, Martha," I suggested, "aren't there a lot of good things about this place, too? Look at the wages you get. Here is $10 a week to begin with—that's what I get anyway—then you have a private room and bath that you'd have to pay at least $6 a week for—that's $16. Then you get all your meals free, and when there's a good cook like you they are valuable meals.

"You couldn't get those for less than $1.50 a day or $10.50 a week. That makes your salary really amount to $27 a week. And you live in a nice, quiet neighborhood, and you don't have to pay car fare to get to work and back home again."

"Yes," she agreed, "that's so, and it's many a girl that doesn't know when she's well off. I tried working in a store for a while, but the wages was only $12 and I nearly got killed on the street cars comin' down to work every day. You had to be there at 8 in the morning and you worked till 6.

The Whole Evening Off.

"Course you had your whole evening off, though. Here, Irma, don't you want some more of this shoeflay? Missus said it was real good. I made it for the first time last night. You see, it's just like any other shoeflay, eggs, beat up and cheese, only you put grated celery in it."

Martha's mind never got far away from her profession, for she is a born cook. We all took more "shoeflay" and there was silence for a few seconds.

"Well, Martha," I said, "which would you rather be, really—a factory worker, or a store worker, or a house worker?"

"Honest, I don't know," she said.

"If it wasn't that missus is such a nice woman——"

The bell in the dining room rang just then and I had to answer it.

"You forgot the finger bowls, Elizabeth," said Mrs. F. in a stage whisper. I brought them in and then we were left in peace to finish our dinner. Soon I was back in my gingham apron with my hands in the dishwater.

"Martha's right," I thought. "It IS a gay life."

Stranger in City Forgets Where He Put His $90

James A. Cokeley, a stranger in Chicago, arrived here Thursday, deposited $90 in the safe of a haberdashery where he was shopping, and has now forgotten where the haberdashery is located.

Burglars Await Family's Departure, Get $700 Loot

Vigilant burglars, who watched the home of George L. McLaren in Hinsdale Thursday night until the family departed for the city to have a late dinner, broke in and stole jewelry, silverware and clothing worth $700.

Great Lakes Sailor Is Killed at Lake Forest

Melvin R. Gombrig, son of Ralph Gombrig, 5108 Kimbark avenue, was killed by a Northwestern train at Lake Forest last night. The young man has been at Great Lakes for about six months and was rated yeoman, second class, paymaster's department.

Mrs. Watson F. Blair Is Willed $100,000 by Sister

One hundred thousand dollars is bequeathed to Mrs. Watson F. Blair, 720 Rush street, by the will of her sister, Mrs. Sarah Rhoades Beach, which was filed for probate yesterday. Mrs. Beach died Dec. 28 in New York City.

DOCTORS ACT TO GET MORE NURSES BY SHORT COURSE

Dr. Robertson's Move to Fill Demand Finds Favor.

The move for short term nurses to relieve the scarcity and to supply nurses whose fees will be within range of the middle class pocketbook was directed toward the legislature yesterday at a conference held in the office of Health Commissioner John Dill Robertson.

A year term of study in a hospital to qualify women for a nursing license by the state was decided upon as proper by the physicians called to the meeting by Dr. Robertson.

Francis W. Shepardson, director of the department of education and registration for the state, announced that he had already started drawing a bill with the one year term provision, and said he would introduce it at the legislature. All of the physicians present offered to journey to Springfield to support the measure if necessary.

Physicians Are Unanimous.

Without exception the physicians agreed that a shorter term of study would produce great numbers of competent nurses. The increase, it was unanimously said, would not only relieve high prices now charged but would produce a supply of experienced women to cope with any future epidemic such as that of the influenza.

The physicians declared the shortage and costliness of trained nurses during the influenza epidemic had resulted in many deaths in families that could not afford to hire a nurse or could not find one at any price.

Passage of the one year bill was considered probable because of the support the idea has gathered. A recruit to the movement at the conference was Dr. M. L. Harris, staff physician at the Policlinic hospital and a prominent physician. Dr. William Allen Pusey, president of the Chicago Medical society; Dr. William Harsha, professor at the University of Illinois Medical college; and John E. Ransome, director of the Central Free dispensary, were present.

Longer Term to Stand.

The three years term law, passed in 1907, which is blamed for the present shortage, will not be touched, it is believed. This class, known as registered nurses, will continue to practice, but the new sort, known probably as licensed nurses, will enter the field.

Dr. Robertson announced last night that he would call a conference of registered nurses within a week to ascertain their opinions.

"We decided," said Dr. Robertson, "that in one year a person can learn the fundamentals of nursing. We have no disposition to interfere with the registered nurses or the three years' course, or those who wish to take it, but all present favored an amendment allowing a one year course. There will be further conferences with nurses and others interested, at which definite action will be taken."

LA SALLE STAYS AN "OPEN SHOP" AS STRIKE ENDS

The strike of cooks and waiters at the Hotel La Salle is ended.

E. W. Parlee, international organizer of the cooks and waiters, said last night that a committee consisting of Robert Fitchle of the wagon drivers, Joseph Winkler of the musicians, and Albert Peterson of the engineers, held a conference with E. J. Stevens, manager of the La Salle, on Tuesday, as a result of which a crew of union cooks and waiters went back to the hotel yesterday.

There was no agreement made with the men directly, but the committee is said to have reached the understanding that there shall be no discrimination against union men by the hotel, which shall remain an "open shop."

The strike is still on at the Hotels Sherman, Grand Pacific, and Fort Dearborn.

THIEF BUSY AT HOME OF CO-EDS

There may be a bad little angel in Willard hall, home of the co-ed at Northwestern university. Somebody there has been stealing things, not even in little degree, but rather by wholesale. As a result the Evanston police have been called in to help.

Dean Mary Ross Potter, in charge of women at the university, admitted last night that the rumor of thefts was true. Policewoman Georgianna Juul of the Evanston department and Miss Whitfield, matron at the dormitory, held a conference.

It is known that a long list of victims and articles taken has been compiled and that the girls robbed are much incensed. A woman connected with the university indicated that the mystery was near solution. Whether a co-ed, a maid, or some one else was suspected she refused to say.

Late last night it was reported that Policewoman Juul had taken into custody the supposed girl thief and was questioning her in an effort to get her to confess. The girl's parents, who live out of town, were said to have been notified of her detention and are on their way to the university.

More than 30 Candidates for Place as School Head

More than thirty candidates for the position of permanent superintendent of Chicago schools are under consideration by the citizens' school commission, according to announcement yesterday by D. F. Kelly, secretary.

FASHION'S BLUE BOOK

Trade Mark Reg. U. S. Pat. Off.

BY CORINNE LOWE.

NEW YORK.—[Special Correspondence.]—In this lovely afternoon or restaurant frock of navy blue and gray duvetyn we trace in the continuation of the gray squirrel collar to the hem of fur about the skirt one of the most striking of the late French modes. This is a style which relates to coats in which it continued the fur revers to the hem of the mantle. All this winter they have been writing to us that the most chic of the Parisiennes wore coats with these serial revers and, although the mode was barely perceptible here in New York, it is one which has been sounded by the smartest of the specialty shops and dressmakers. The bodice and upper sleeves of this stunning frock are gray duvetyn treated with an allover design of navy soutache and the same is echoed at the hem of the skirt.

It's Good Again to See the Hayakawas Playing Together

"THE BOND OF HONOR."
Produced by Robertson-Cole Co.
Directed by William Worthington.
Presented at the Randolph.

THE CAST.

Yamashiro	Sessue Hayakawa
Sadao	Sessue Hayakawa
Toku Ko	Tsuri Aoki
Olga Orozy	Marin Sais
Elva Petrovitch	Dagmar Godowsky
Paul Derkowitz	Hershall Mayall
Count Sakural	Toyo Fujita
Baron Saito	M. Foshida

By Mae Tinée.

"Here's richness!" as Jo March in "Little Women" would say. Sessue Hayakawa and his wife, Tsuri Aoki, again seen together in pictures! Months ago, when they were always featured together, many considered them the best of the starring teams. For some reason or other then, little Mrs. Hayakawa slipped back stage and her husband took curtain calls alone. He has never, to my way of thinking, been at his best without her. Here's hoping—!

Their present release, "The Bond of Honor," is built on the order of most of their features—tender love story with its swift undercurrent of tragedy. It furnishes Mr. Hayakawa with the opportunity for playing a dual rôle. This method of displaying versatility seems the vogue just now with our best players. Impersonating two brothers, Mr. Hayakawa introduces a Cain and Abel effect. His wife is the lovely Japanese girl who loves and is deceived by the bad brother, and is protected and finally won by the good brother.

There is intrigue by the Germans to provide "punch" and needed touch of comedy is given by the antics of two funny little Japanese youngsters, t.e cleverest and cutest armfuls I've seen in a long time. Tsuri Aoki is the harmony and soft pedal combined. There's a capable cast, and the settings are beautiful.

We invite Mr. and Mrs. Hayakawa et al. to perform frequently in our midst.

Catholic Social Center.

The fifth of a series of ten receptions and card parties, the midwinter social event of the women's auxiliary of the Catholic Social center, was held in the Hotel La Salle yesterday afternoon for the benefit of the upkeep of the center at 308 South Sangamon street.

MARIN SAIS

The Silk Clad Tool of the Huns in "The Bond of Honor."

BEAUTY ANSWERS

BY ANTOINETTE DONNELLY.

M. H.: THIS IS AN EXCELLENT exercise for hips, waist, and abdomen: Seat yourself on a stool with hands at side of waist and feet planted firmly on the floor. Fasten your eyes on some object ahead of you and up high. Then begin to turn your body from the waist first toward the left and make a complete circle back into original position again. After making the circle from left to right five times at start reverse it and go from right to left five times. You may increase this to 100 times by the end of the week. If it makes you dizzy rest a minute and shrug your shoulders before you begin again.

B. T.: ELECTRICITY IS THE only successful means of removing moles permanently unless they are disfiguring, I would suggest that you leave them alone and I take it from what you say yours are barely noticeable. As for the pimples, that is another matter. They are horribly disfiguring and treatment from within and without must be accorded them. They are primarily a blood disorder, therefore diet and freedom from constipation and excessive cleanliness are necessary; but I have this information in pamphlet form and detailed to cover a case like yours explicitly, so please send stamped, addressed envelope.

Real Love Stories

Do you know a real love story—one that is stranger than fiction? It is the idea that is wanted. No attention will be paid to literary style. "The Tribune" will pay $5 for every story published. No manuscripts returned. Address Doris Blake, "The Tribune," Chicago.

The Professor's Problem.

He was not the professor as usually pictured, but was a young man of 28 and unmarried. In one of his classes was a girl, pretty and vivacious.

As the weeks passed by the professor found himself much in love with the girl. However, this feeling could not have been aroused by her accomplishments in class work. Never had the professor had a pupil who seemed to get less out of the subject.

He was wretched over the situation and took himself to task for being a poor teacher. Certainly the girl was not dense—and the possibility of any one simply not being interested in the subject of history did not once enter the professor's mind.

He worried about the matter and in class became so solicitous about the girl's bad lesson that the class began to talk.

As the term drew to a close the professor began to worry about what grade to give the girl. She evidently deserved a failure, but, on the other hand, the professor feared that if he "flunked" her in the course he would never be able to reveal his love—for he had been too conscientious to press his suit while he was in the position of teacher and she the pupil.

When the final examinations were over and the papers graded he saw his duty plainly. The girl had failed to make a passing grade in the course and there was nothing else to do but give her a "flunk." He did it with a heavy heart, however, feeling sure that the girl would never permit him to call after he caused her to fail in her course—for in some unaccountable way the professor held himself responsible for the girl's poor showing.

The girl, though, had done a bit of falling in love on her own part, and foresaw the attitude the professor would be likely to take. The day she received her history grade she called the professor by phone and asked him to call, as she wanted to talk to him about her grade in history.

I do not know what the conversation about the history grade consisted of, but the professor evidently became convinced that the girl held no ill will against him. Cupid took charge of the case after that and only a few months later the "A. M." and the "F." of history were married. J. W.

DORIS BLAKE'S ANSWERS

She Served Refreshments.

"Dear Miss Blake: You gave me some advice some time ago and I am coming to you again for your help.

"I have been corresponding with a sailor and had a little quarrel through the mail and stopped writing to him. He is here on furlough and called up and asked to come over, apologizing for the wrong he wrote to me in his letters.

"Now what I want to ask you is this: He was up last night with a friend of his and I had my girl friend up also. I served some cocoa and fruit and cookies. This is the first time he has been at my home. Do you think I did right in serving anything, or should I have just entertained them in the general way of playing the piano and dancing and naturally our conversation of general topics? My mother said that it wasn't nice to serve anything. Please tell me if I did right. MILDRED B."

Why, of course, it was nice, Mildred, for you to serve a little something to eat. From what I know of sailors I don't think any one would appreciate food any more than one of them. I think they would be more willing to dispense with the piano playing and the conversation and the dancing than the food if they were consulted on ideas of how to be entertained.

He Failed to Call.

"Dear Miss Blake: I am a girl of 16 and I have two questions to ask you. Is it all right to kiss a boy occasionally if you've gone with him for about six months? I had been going with a boy of 17 during the summer and early fall. One night I asked him to come and call on me. When I gave him the invitation he seemed glad to come and accepted. But when the appointed night arrived I waited for him, but he didn't come, neither did he call up and excuse himself nor offer an apology since. I heard since from a friend of his that he didn't forget this invitation nor was he sick. MARIE."

If you have been allowing this boy to kiss you you can take it for granted that that is at the bottom of his reason for not accepting your invitation. It follows surely as day follows night that a man's feelings for a girl who allows familiarities of this sort turn to disrespect in mighty quick order and just such disrespectful conduct is all the girl gets out of it. Now if I were you, Marie, I would turn over a new leaf and not let boys kiss me at all and I would never extend another invitation to this young man for his inherent rudeness.

Bright Sayings of the Children

"The Tribune" will pay $1 in thrift stamps for each childish saying printed. The story told must never have been printed in any magazine or paper. It is not possible to acknowledge or return unavailable contributions. Please write on one side of the paper. Address bright sayings to Aunty Bee, "Tribune," Chicago.

Herbert had accompanied his father to the city and had seen many wonderful things. It was only when they boarded the train for home that he fully realized how homesick he really

was. As they seated themselves and waited for the train to start he drew a sigh of relief and, looking up into his father's face, he said: "Just think, papa, in a little while we'll be in our own little home!" E. L. M.

My little niece while visiting at our home slept with me. I had the electric light attached to my bedpost, and it was her delight to pull the light off and on. At last I, a trifle impatiently, said: "Dearie, do not do that again, for auntie does not like it," and she looked at me so coaxingly and said: "Please let me pull her on high just once more." B. A.

Lately my little niece spent the night with me and kept me awake most of the time by talking in her sleep. The following morning I asked her what made her do it, to which she replied: "I dese, aunty, I don't have a chact in the wake time to say all I want, so I has to do it in the sleep time." L. C. R.

Irene was infatuated with the new baby girl who came to live next door. "She is so sweet," she related to her mother, "and her little hand is just the size of a kiss." J. D.

A Friend in Need

Sally Joy Brown.

I want to be the medium through which the friend in deed and the friend in need may be brought together. It may be you have some discarded article which has outgrown its usefulness that will mean some less fortunate one happy, and you would gladly give it if you knew how to go about it. Write to me and I shall be only too happy to be of service to you. Please write on one side of the paper.

When information is wanted by mail, stamped, addressed envelope should accompany the request. Please do not send parcels to "The Tribune," but write for the address of the applicant and send direct.

Student Finds Help.

"Will you thank the people for the books sent to me through the kind interest taken by you in your department? I can now go ahead with my studies, which otherwise would have been impossible. A. W. L."

Boy Wants Rifle.

"I wonder if there is some big boy who doesn't play with things any more who would give me an air rifle or a model builder. I cannot buy them myself, but I would thank any one who would give them to me. L. W."

Folding Bed to Give.

"I have a full size sanitary folding bed and good mattress to give to some deserving family if you can find them. "A. M."

The donor's name will be given upon request.

WEDDINGS

The marriage of Miss Marie Murphy, daughter of Mr. and Mrs. James J. Murphy of 526 Deming place, to William Roy Carney will take place this morning at 11 o'clock at St. Clement's church, Orchard street and Deming place. Miss Florence Murphy will be her sister's maid of honor, and the younger sisters, Majorie, Frances and Virginia Murphy, will be flower girls. The best man will be Marion Joyce, and the ushers will be Emmett Carney, J. J. Wolf, George S. Patterson, Daniel Murphy, Ralph M. Gately, Arthur J. Goes, and Hallett E. West of New York. A reception at the residence of the bride's parents will follow the ceremony.

Mr. and Mrs. Frank L. Swarthout announce the marriage of their daughter, Rosa Lee, to Lieut. Edgar Harold Slaughter, which took place Monday at the residence of the bride.

A NEW OPERA AND A NEW SYMPHONY

BY FREDERICK DONAGHEY.

Rosa Raisa wished so much to sing the title part of "Loreley" that Mr. Campanini, amending his season's plans to do so, made it ready for her. He put it on last night, in her hapless absence, with Miss Fitziu in the part, and, thus, took opportunity to study it anew as an item for the American market. Although new in this country, the opera is old stuff to him; and I believe that he conducted it in the course of his London past. Most Italians of the lyric theater will tell you, without your asking, that the late Alfredo Catalani, who composed it, was a genius cut off all too young, and that to him Puccini owes everything.

Time and space are in liaison against extended observations on "Loreley" and its performance in this issue; but you may be told that, if you care for pleasant adventures among the scores, you will get one in attending the repitition on Wednesday. Catalani was one who took lessons from Wagner, as Massenet did and as Puccini does; and the music of "Loreley" carries abundant testimony of his belief that there is no essential war between music-drama and melody. For the score is a lovely composition, symphonic in design and skillful in expression; and there are things in it that, I know, somebody will steal and call his own as time wears on.

Mr. Polacco put through this music, which had been admirably rehearsed, with loving if emotional care, and again provided a reason for high hopes of the week when he deputizes for Mr. DeLamarter. Miss Fitziu's singing was, as it usually is, good; and other good singing was heard from Miss Macbeth and Mr. Dolci.

This afternoon's opera is "Madama Butterfly," with Miura and her associates of earlier performances, including Mr. Polacco. Tonight's is "Carmen," with Miss Garden, Miss Namara, Fontaine, Baklanoff (instead of Journet, previously billed), and the usual others.

The Orchestra's Thirteenth.

Italy, avowing belief that she and this United States will get along more easily if we inspect her modern music, is sending it along; and the conductors, aided by some of the somebodies on violin and piano, are submitting it for inspection. One generous sample, a symphony by Sgambati, is a novelty in the thirteenth program of the Chicago Orchestra; and more is billed for next week. The symphony, which was new back in 1881, is not, perhaps, the best exhibit in the growing Italian répertoire for orchestra. Mr. DeLamarter was careful and painstaking with it in yesterday's disclosure, and gave to it, I thought, all it beseeched; and it seemed to be long and ordinary, unimportantly fussy in working out some pleasant melodies, with a pretty good scherzo as its chief asset.

Another bit of New Italy was the vivid, lush, colorful prelude to the third act of Spinelli's "A Basso Porto"—an opera strangely absent from Mr. Campanini's répertoire, where it would find congenial types in "The Jewels," "Cav," and "Pag."

Mr. Weisbach, the week's soloist, played the remains of Paganini's first concerto, and played it well; and I like him better in music of a softer, more sentimental urge, as the concerto by Mendelssohn, which he used last season. His tone for yesterday held more of brilliancy than ever before in my hearing; and he went through the exacting stunts with unobtrusive skill. Then he took his place in the first chair to play the important special writing for violin in Rimsky-Korsakow's shining Capriccio Espagnol, the final item. Meanwhile, to end the first part, Mr. DeLamarter had revived young Sowerby's deft, witty frolic of last season, A Set of Four; and it seemed even a better thing than when first heard.

Passing through Chicago to Milwaukee, for a recital there, John McCormack said he was all right, would sing tomorrow in the Auditorium, and that the Scranton loss of voice was explained by the medical men as a freakish kick-back from a severe cold.

* *

Tribune Cook Book

BY JANE EDDINGTON.

Paducah Bread Recipe.

A. P. makes the following request: "Will you please repeat the recipe for Paducah bread?" In a letter of pure appreciation, arriving by the same mail as the letter from A. P., Mrs. F. A. P. of a different city and state writes: "I attempt nearly every recipe you recommend from Irvin Cobb's bread—which was a marvelous and overwhelming, surprising success—to the sassy little potato pancake of last week."

Here it is again, one of Mrs. Elvira Merigold's bread recipes, Mrs. Marigold being of Paducah, Ky., as is Mr. Cobb, from whom she won the encomium on two of her breads that they were the best he had ever eaten:

"One-half cake of compressed yeast, one-half pint of sweet milk scalded and cooled, one-half cup of sugar (may substitute sirup), one-third cup of fat, one-half cup of mashed potato, one cup of cornmeal mush, one-half cup of chopped watermelon or apple preserves (citron may be used instead of preserves, which should be spread on a platter to dry), one egg, one-half cup of nut meats, one-half teaspoon of salt, one heaping cup of raisins, six and one-half cups of wheat flour.

"Cream sugar and fat, add beaten egg. Stir this into the mush and potato, add lukewarm milk, in which the yeast has been dissolved; add one cup of flour, measured before sifting, then beat into a smooth batter free from lumps, cover closely, and set in a warm place free from drafts, to rise. When light and spongy, have ready your raisins, chopped fruit, and nuts well floured; stir them into the batter, add salt and enough flour to make a dough stiff enough to handle on the board. Then knead in the balance of the flour, a little at a time, until a smooth, tolerably stiff dough is formed. Put back into mixing crock or bucket, brush lightly over the top with melted fat, cover slosely, set in a warm place to rise until the dough will fall when struck a sharp blow with the palm of the hand. Turn out on board, cut into four parts, shape into loaves, and place in greased baking pans to rise, brushing between the loaves and on top with melted fat.

"Bake in a moderate oven. Ice with plain white frosting while hot. Plain frosting: Twelve tablespoons of confectioners' sugar, one and one-half teaspoons of cinnamon extract or one-half teaspoon of vanilla, two tablespoons of water, or more if needed to make a moderately thick paste."

Mrs. Merigold bakes this bread in a deep pan.

At Sulphur Springs.

White Sulphur Springs, W. Va., Jan. 17.—[Special.]—Mrs. W. L. Lafean of Chicago and Mrs. Eugene Cary of Yonkers, N. Y., motored to Lewisburg and vicinity in the afternoon.

Maj. Robert Redfield of Chicago and his daughter, Miss Louise, rode to Forest drive after luncheon.

Mrs. Harmon A. Harris of Chicago will complete her cure tomorrow and depart for a short stay in Cincinnati.

Motion Picture Directory

DOWNTOWN

JONES, LINICK & SCHAEFER'S RANDOLPH THEATRE
Randolph Between State and Dearborn
NOW 8 A. M. to 12 P. M. CONTINUOUS
WALLACE REID
In His Latest Paramount Picture
"THE DUB"
—COMING MONDAY—
THEDA BARA
"THE LIGHT"

Continues With Great Success!
PLAYHOUSE | Now
Mich. Av. bet. Van Buren and Congress
TWICE EVERY DAY—2:15 AND 8:15
THE MASSIVE PHOTOPLAY SURPRISE
"The Birth of a Race"
THRILLING, INTERESTING INTELLIGENT
Augmented Symphony Orchestra

JONES, LINICK & SCHAEFER'S ORPHEUM—NOW!
STATE STREET—NEAR MONROE
8 A. M.—CONTINUOUS—12 P. M.
ONLY PLACE IN CHICAGO WHERE YOU CAN SEE THIS PICTURE
PRISCILLA DEAN
"The Wildcat of Paris"
Coming Tomor. THEDA BARA "THE LIGHT"

CASTLE — STATE AT MADISON—
Chicago's Foremost Photoplay House
LAST TIMES TODAY
PAULINE FREDERICK
"Out of the Shadows"
Starting Tomorrow:
ELSIE FERGUSON—"His Parisian Wife"

ALCAZAR 69 WEST MADISON STREET
J. WARREN KERRIGAN
"DRIFTERS"
Pathe News & Latest Christie Comedy

ROSE MADISON AT DEARBORN STREET
CHARLOTTE WALKER
"Every Mother's Son"
MUTT & JEFF, "HERE AND THERE"
SCREEN TELEGRAM

BOSTON 21 NORTH CLARK STREET
DUSTIN FARNUM
"Light of Western Stars"
FATTY ARBUCKLE, "Camping Out"

DOWNTOWN

ZIEGFELD
624 SO. MICHIGAN AVE.
NOW PLAYING FOR ONE WEEK ONLY
Cecil De Mille's
Brilliant Production of
Jeane Macpherson's Story
"Don't Change Your Husband"
An Intensely Absorbing, True to Life Drama—A Rare Treat
NOT TO BE MISSED
BY LOVERS OF GOOD PLAYS
Also Latest PARAMOUNT MACK SENNETT COMEDY

CASINO 58 W. MADISON ST.
PRISCILLA DEAN
"THE WILDCAT OF PARIS"

BAND BOX MADISON STREET AT LA SALLE
"The FINGER OF JUSTICE"

NORTH SIDE

BUCKINGHAM
3319 No. Clark St.
Mat. Daily. Cont. 2:30 to 11 P. M.
A Paramount Picture
DOROTHY GISH
"THE HOPE CHEST"
Concert Orchestra

LUBLINER & TRINZ AMUSEMENT CENTERS
PANTHEON
SHERIDAN ROAD AT WILSON AVENUE
Continuous 1:30 to 11:30 P. M.—TODAY
WILLIAM FARNUM, "For Freedom"
PANTHEON entertainment constitutes exceptional choice of the foremost plays of the silent drama, interwoven with artistic vocal accompaniments and a musical program by LIEUT. PAUL BIESE and his novelty orchestra.
Not alone is the talent the best that can be secured, but PANTHEON direction combined with PANTHEON surroundings and environments, are such that will make enthused PANTHEON patrons of those who seek choice entertainment of the silent drama, vocal and instrumental music, brief playlets and orchestra specialties.
An innovation of the combined amusements one can view only at the PANTHEON. Selecting your theater with discretion is no problem when you once visit the PANTHEON.
Coming Tomorrow—MADGE KENNEDY in "Day Dreams" and FATTY ARBUCKLE in "Camping Out"

COVENT GARDEN 2868 NORTH CLARK
WALLACE REID "THE DUB"
Matinee Only—"The Van Vlissingen"

PERSHING LINCOLN AVENUE AT WILSON
ALICE BRADY "IN THE HOLLOW OF HER HAND"
Mat. Only—"Lure of the Circus" and "Babes in the Woods"

BIOGRAPH 2433 LINCOLN AVENUE
ALICE BRADY "IN THE HOLLOW OF HER HAND"
Mat. Only—"Lure of the Circus"

VITAGRAPH 3137 LINCOLN AVENUE
ALICE BRADY "IN THE HOLLOW OF HER HAND"
Mat. Only—"Jack and the Beanstalk." Also "Lure of the Circus"

KNICKERBOCKER 5217 BROADWAY
TOM MIX "GO WEST, YOUNG MAN"
Mat. Only—"Lure of the Circus" and The Lee Kiddies

LAKESIDE 4730 SHERIDAN RD.
WM. RUSSELL 2 to 11 P. M. "WHEN A MAN RIDES ALONE"
Also 3rd Episode of "HOUDINI"

NORTH SIDE

RIVIERA
BALABAN AND KATZ DIRECTORS
BROADWAY AND LAWRENCE
Choose Your Theater With Discretion
If You Have a Penchant for Good Things Come to the RIVIERA When You Desire Choice Entertainment.
—TODAY & TOMORROW—
Anita Stewart
In a Scintillating Discussion of Polite Society's Moral Habits,
VIRTUOUS WIVES
Riviera Topical Review, Brief Playlets, Colorful Novelties, Artistic Tableaux.
Continuous Performances from 2:30 P. M. (Sunday, 1:30), with an ELABORATE MATINEE, consisting of all features of the evening, preceded by a musicale at 2 on the mezzanine floor (Sunday excepted).
Coming Monday for One Week
Louisa M. Alcott's Famous Story,
LITTLE WOMEN
The Play Is Now in Rehearsal for
Riviera Presentation

HOWARD
N. W. "L" Station at Howard Street
Daily Matinees
MARGARITA FISHER
"FAIR ENOUGH"
Extra for Matinee—OLD KING COLE in Person with Presents for Children

REGENT 6746 SHERIDAN ROAD
CONT. 2:30 TO 11 P. M.
A PARAMOUNT PICTURE
VIVIAN MARTIN, "Mirandy Smiles"
"INDEPENDENCE, BY GOSH." 2 Act. Flagg Comedy
Matinee only, "HANDS UP"
Tomorrow—D. W. Griffith's "GREATEST THING IN LIFE"

DEARBORN Division St. and Dearborn
MAT. AND EVENING
MAE MARSH—"Racing Strain"
PATHE NEWS COMEDY

NEW KENMORE Kenmore and Wilson
Cont. 2 to 11
DOROTHY DALTON, "Quicksands"
Tomor., TOM MOORE, 'Go West Young Man'

EASTERLY Lincoln and Diversey Pkwy.
Cont. 1:30 to 11 P. M.
MAE MARSH—"Racing Strain"
Matinee Only:
GLORIA JOY—"I Want to Be a Lady"

KEYSTONE 3912 SHERIDAN RD.
Mat. and Eve.
BESSIE BARRISCALE—"All of a Sudden Norma"

THE BUGG Lincoln Ave., Rober St.
1:30 TO 11 P. M.
BESSIE BARRISCALE, "Two Gun Betty"

ASCHER BROS
ADELPHI Clark at Estes
FRED STONE "UNDER THE TOP"
Weekly Comedy
CALO Clark Street and Balmoral Avenue
FRED STONE "UNDER THE TOP"
Weekly Comedy
CHATEAU Broadway at Grace St.
WALLACE REID "THE DUB"
Weekly Comedy
LANE COURT Center at Lane Court
JULIA ARTHUR "THE CAVELL CASE"
Weekly Comedy
MILFORD Milwaukee at Crawford
ENID BENNETT "FUSS AND FEATHERS"
Weekly Comedy
TERMINAL Lawrence and Spaulding
WALLACE REID "THE DUB"
Weekly Comedy
ALBANY PARK Kedzie at Lawrence
Constance Talmadge "Mrs. Leffingwell's Boots"

NORTH SIDE

BRYN MAWR
Bryn Mawr, Nr. Broadway, at Bryn Mawr "L" Sta. Cont. 2 to 11 P. M.
A Paramount Picture
DOROTHY GISH—GEO. FAWCETT
"THE HOPE CHEST"
Comedy, Drama, Burton Holmes Travels, Mutt & Jeff, Etc.
Tomorrow—VIOLA DANA
"Gold Cure"

DE LUXE Wilson Avenue "L" Sta.
Mat. Daily
Bessie BARRISCALE 'All of a Sudden Norma'

LAKE SHORE Broadway at Belmont
Matinee & Evening
EMMY WEHLEN 'Sylvia on a Spree'

SOUTH SIDE

VISTA
47th St. and Cottage Grove Ave.
Matinee Daily
May Allison
IN HER LATEST
"Her Inspiration"
ALSO LATEST WEEKLY NEWS

HARPER
53RD AND HARPER AVENUE
"House of Quality" — Matinee Daily
Norma Talmadge
"HEART OF WETONA"
Tomorrow—SESSUE HAYAKAWA
"Bond of Honor"

KIMBARK 6240 KIMBARK AVENUE
"ALI BABA AND THE FORTY THIEVES"
Matinee Only:
"BRASS BULLET"—Last Chapter

HARVARD 634 St. and Harvard Ave.
—CONT. 2 TO 11—
WILLIAM FARNUM
"FOR FREEDOM"

ATLANTIC —3940 W. 26TH ST.—
TOM MIX
"TREAT 'EM ROUGH"

LAWN 1042 WEST SIXTY-SECOND ST.
TOM MIX
"FAME AND FORTUNE"

WABASH —1838 WABASH AVE.—
TOM MIX
"FAME AND FORTUNE"

ASCHER BROS
COLUMBUS Ashland Ave. at 63rd St.
ANITA STEWART "VIRTUOUS WIVES"
Weekly Comedy
COSMOPOLITAN Halsted at 79th St.
ENID BENNETT "FUSS AND FEATHERS"
Weekly Comedy
FOUR 55th St. and Ellis Ave.
JULIA ARTHUR "THE CAVELL CASE"
Weekly Comedy
KENWOOD 1225 E. 47th Street
WILSON OR THE KAISER
"THE GREAT VICTORY"
METROPOLITAN Grand Blvd. at 47th St.
ALICE BRADY "THE HOLLOW OF HER HAND"
FATTY ARBUCKLE—"Camping Out"
OAKLAND SQUARE Oakwood & Drexel
FATTY ARBUCKLE "CAMPING OUT"
Also ETHEL CLAYTON—"The Mystery Girl"
PEERLESS Grand and Oakwood Boulevards
ALICE BRADY "THE HOLLOW OF HER HAND"
Weekly Christie Comedy

SOUTH SIDE

WOODLAWN
63d-63d EAST 63RD STREET
—Matinee Daily—
—LAST TIMES TODAY—
SESSUE HAYAKAWA
AND HIS CHARMING JAPANESE WIFE
TSURI AOKI
"Bonds of Honor"
—AND OTHER ATTRACTIONS—

JACKSON PARK
67TH AND STONY ISLAND AVE.
Continuous 2 to 11 P. M.
ALICE BRADY
"IN THE HOLLOW OF HER HAND"
LATEST HEARST NEWS AND COMEDY

LUBLINER & TRINZ
MICHIGAN
Garfield & Michigan—2 to 11 P. M.
ALICE BRADY
"In the Hollow of Her Hand"
And HOUDINI, 'The Master Mystery'
Tomorrow Wallace Reed in "The Dub" and Fatty Arbuckle, "Camping Out"

DREXEL 858 E. 63d St., Blk. E. Cottage Grove—2 to 11 p. m.
A PARAMOUNT PICTURE
ETHEL CLAYTON
"THE MYSTERY GIRL"
Also, "The Fatal Marriage"—Some Comedy

LEXINGTON 1162 EAST 63D STREET
CONTINUOUS MATINEE
AN ARTCRAFT PICTURE
FRED STONE
"UNDER THE TOP"
Mack Sennett Comedy—"Village Chestnut"
Mat. Only—"THE LURE OF THE CIRCUS"

VERNON 61ST STREET at VERNON
—MAT. AND EVE.—
ANITA STEWART
"VIRTUOUS WIVES"

JEFFERSON 1523 E. 55TH STREET
Cont. 2:30 to 11 P. M.
NAZIMOVA
"TOYS OF FATE"
Pathe News Mutt and Jeff Comedy

DE LUXE 63d and Cottage Grove
—1:30 TO 11 P. M.—
AN ARTCRAFT PICTURE
WM. S. HART "Branding Broadway"

HYDE PARK 53d Street and Lake Park Ave
FANNIE WARD—"Japanese Nightingale"

SHAKESPEARE 43D and ELLIS AVE
Mat. 2:15 Continuous
NORMA TALMADGE—"Heart of Wetona"

NORTHWEST SIDE

IRVING IRVING PARK BLVD. AT Crawford. Mat. 1:30 Cont.
A PARAMOUNT PICTURE
LILA LEE—"Secret Garden"
"A FATAL MARRIAGE"—Fox Comedy
Mat. only. The LURE of CIRCUS, Episode 2

NEW STRAND DIVISION NR. HOYNE
Matinee & Evening
DOUGLAS FAIRBANKS, "Arizona"
AN ARTCRAFT PICTURE

OAK PARK

—LUBLINER & TRINZ—
OAK PARK Wisconsin Ave. "L" Sta.
ELSIE FERGUSON— "Under the Greenwood Tree"

WEST SIDE

CENTRAL PARK
BALABAN AND KATZ DIRECTORS
12TH and Crawford Park Ave.
WILETTE KERSHAW Scored a Personal Triumph in THE CROWDED HOUR. She Performs Brilliantly as the Vampire in the Exciting Society Drama.
SPORTING LIFE
—LAST TIMES TODAY—
Synchronizing Music by the
Central Park Orchestra
Topical Events, Brief Playlets, Theatrical Novelties, Artistic Tableaux
Continuous From 2 P. M. to Almost Midnight

HAMLIN
3826 WEST MADISON ST.
TODAY—2 TO 11
ENID BENNETT
"FUSS AND FEATHERS"
Coming Tomorrow—Johnny Hand's Famous Orchestra
And MADGE KENNEDY in "Day Dreams"
"In a Class by Itself"

BROADWAY STRAND
12TH AND PAULINA STREETS
—LAST TIMES TODAY—
ALICE BRADY
"IN THE HOLLOW OF HER HAND"
Tomorrow—Beautiful Ethel Clayton
"The Mystery Girl"

MARSHALL SQUARE
22ND ST. AND MARSHALL BLVD.
ALICE BRADY
"IN THE HOLLOW OF HER HAND"
Tomorrow—ETHEL CLAYTON
"The Mystery Girl"

CRAWFORD Crawford Av. nr. Madison St.—2 to 11:30 P. M.
JUNE ELVIDGE
"The Bluffer"

MADISON SQUARE 4730 W. Madison St.—2 to 11:30
TOM MOORE
"Go West, Young Man"

KEDZIE ANNEX MADISON AT KEDZIE AVE.
ANITA STEWART
"VIRTUOUS WIVES"
PATHE NEWS COMEDY

Lubliner & Trinz
WILSON MADISON & WESTERN
1 to 11:30 P. M.
The Drury Lane Spectacle "SPORTING LIFE"

WEST END 121 N. CICERO
1:30 to 11:30 P. M.
ENID BENNETT "FUSS AND FEATHERS"
Mat. Only—"LURE OF THE CIRCUS"

PARAMOUNT 2656 MILW. AVE.
Cont. 1:30 to 11
ENID BENNETT "FUSS AND FEATHERS"

AUSTIN

PLAISANCE 466 N. PARKSIDE AVE.
Cont. 2:30 to 11 P. M.
LILA LEE—"Secret Garden"

Advertise in The Tribune

NEWS OF Society

Fashion and Art of '78 Brought Back by Antiquarian Society

There was a fascinating gathering of the art and fashion of 1878 yesterday afternoon in the reception halls of the Art institute. The occasion was the fortieth anniversary of the founding of the Antiquarian society. The Antiquarians, themselves, appeared in the costumes of that period from the famous costume collection given to the institute by Mrs. Charles Hutchinson.

Quaint dresses, too, these ladies wore. The bodices were tight, exceedingly tight, but exceedingly smart. The skirts were long and magnificently draped and looped about the hips. Bustles of varying degree were seen. A slender, thin silver ring from which dangled gracefully the soft folds of an irreproachable handkerchief was displayed on one lady's hand. Another wore a square of lace pinned by a glittering brooch to her waist. They were multicolored as a rainbow. Crimson, blue, green, brown, and yellow, with touches of gray and a dash of silver or gold—a kaleidoscope were those gowns with the fashions of 1870.

Mrs. Howard Linn, Miss Mabel Linn, Mrs. Rosecrans Baldwin, Mrs. John H. Winterbotham, Miss Katharine Dudley, and Mrs. Edward Harris Brewer, who wore the old time costumes, presided at the tea table, and Mrs. Martin A. Ryerson, president of the society, acted as hostess. She wore a lovely old fashioned costume of garnet silk trimmed with rare old lace, and a brooch and jewels of garnets in old settings.

Among those at the tea were Mrs. T. B. Blackstone, Mrs. Charles L. Hutchinson, Mrs. Charles M. Henderson, Mrs. Edward S. Worthington, Mrs. Frederick S. Eames, Mrs. John Crerar, Mrs. Edward Litsinger, Mrs. John Cudahy, Mrs. E. C. Dudley, Mrs. Archibald E. Freer, Mrs. John J. Mitchell, Mrs. George Henry High, Mrs. Henry A. Blair, Miss Anita Blair, Miss Alice ...iller, Miss Clara Laughlin, Mrs. William Mack Baxter, Mrs. Arthur Meeker, Mrs. Frederick T. Vaux, Mrs. George W. Dixon, Mrs. Albert B. Dick, Mr. and Mrs. Ferdinand Peck, Miss Cornelia Williams, Miss Emily ...rned, Mrs. Cyrus H. Adams, Mrs. William P. Hunt, Miss Grace Gassette, Miss Marie Rozet, Mrs. William E. Clarke, Mrs. George P. Fisher, Mrs. Everts Wrenn, Mrs. Harry Pratt Judson, Mrs. Grace A. T. Davidson, Mrs. Thomas W. Hinde, Mrs. Joseph G. Coleman, Mrs. John Borden, Mrs. William L. Baum, and Mrs. Benjamin A. Fessenden.

The executive committee of the White Elephant Rummage shop at 27 East Ohio street gave a tea yesterday afternoon at the Blackstone, at which the workers for the shop and those interested in its welfare listened to an instructive and humorous talk on salesmanship by Elmer F. Stevens. Miss Martha Wilson, president of the auxiliary board of the Children's Memorial hospital, 735 Fullerton avenue, for the benefit of which the shop is conducted, told of the help the sale of "white elephants" has been in maintaining the hospital.

A table of dainty articles fashioned by the patients, who are taught occupational training, was on display. Mrs. George Halleck Taylor, Mrs. D. Mark Cummings, Mrs. John A. Spoor, Mrs. William Paul Martin, and Mrs. Frederick W. Upham assisted in receiving the visitors.

The managers of the shop announce that there will be a special book sale Monday, conducted by Mrs. Ogden T. McClurg and her committee.

Chicago society is looking forward with pleasant anticipation to the talk to be given next Tuesday afternoon by Francis Hackett of New York City, formerly of Chicago, at a meeting of the Chicago Equal Suffrage association, at Mrs. Frederick D. Countiss' residence, 1524 Lake Shore drive. Mr. Hackett will speak on "The Small Nations." Mrs. Hackett will accompany her husband to Chicago and his friends here are planning to entertain them extensively during their visit.

The Casino will be the scene this afternoon of a large bridge party for the benefit of the Red, White, and Blue club. Mrs. Joseph G. Coleman is in charge of the party, which will start at 2 o'clock.

Miss Lolita Armour, Miss Margaret ...lmin, and Mrs. T. Philip Swift are among the young women who will tag at the Blackstone on Chicago Welcome Home Tag day next Monday.

Prof. Richard Burton of the University of Minnesota and Prof. Edgar Gordon of the Universtiy of Wisconsin will be guests at a luncheon to be given today at the Cordon by the directors of the Chicago Drama league. Mrs. Edgar Lee Masters is chairman of arrangements for the luncheon.

Lieut. Emile Ricaud of the French high commission will be the speaker today at the free French lecture to be given at 12 o'clock at the Art institute, under the auspices of the Alliance Francaise. Lieut. Ricaud's subject will be "L'Ame de la France."

Mrs. Frank R. Fuller and Miss Phoebe Fuller of Winnetka have gone to Coronado Beach, Cal., for the rest of the winter.

Mrs. Watson F. Blair of 720 Rush street and her sister, Miss Frances Keep, of 1127 North Dearborn avenue, returned yesterday from Atlantic City.

Mrs. Frederick R. Babcock of the Blackstone and Mrs. M. V. Beach of New York, who was her guest for several days, have departed for Pasadena, where they will spend the rest of the winter.

Mr. and Mrs. Francis S. Peabody of ...199 Lake Shore drive have gone to Florida to remain until spring.

Mr. and Mrs. Alfred Landon Baker and Miss Mary Baker of 1130 Lake Shore drive are at their winter residence in Santa Barbara, where they will spend two months.

Le Cercle Francais, of which Mrs. Morris M. Townley is president, will have a special meeting Tuesday afternoon at 3 o'clock in the Fortnightly rooms, Fine Arts building. M. E. Robert Schmitz of Paris will give a lecture recital on modern French music and Lieut. Emile Ricaud will speak.

Miss Mary Ellen Sexton, daughter of Mr. and Mrs. Charles A. Sexton of ... Sheridan road, will depart tomorrow to attend school in the east.

Mr. and Mrs. Albert S. Bohner are being congratulated on the birth of a daughter on Jan. 15.

AS IN DAYS OF SEVENTY-EIGHT

Fashions of Forty Years Ago Worn by Society Maids and Matrons at the Antiquarians' Anniversary Reception.

Mrs. Martin A. Ryerson, Mrs. John H. Winterbotham, Mrs. Howard Linn, Miss Mabel Linn, Miss Valois Compere; Mrs. E. Harris Brewer.

WASHINGTON SOCIETY

Washington, D. C., Jan. 17.—[Special.]—Representative Ira C. Copley and Mrs. Copley entertained at dinner tonight for Secretary of the Interior and Mrs. Lane, their other guests including Senator Gilbert M. Hitchcock and Mrs. Hitchcock, Senator Frank B. Kellogg and Mrs. Kellogg, Maj. Gen. George B. Barnett, commandant of the marine corps, and Mrs. Barnett, and Mr. and Mrs. Louis Hertle of Chicago.

Mme. Cremer, wife of the minister from the Netherlands, received this afternoon, having with her Mme. Sulzer, wife of the minister of Switzerland; Mrs. Frank L. Polk, wife of the acting secretary of state, and Mrs. William Phillips, wife of the assistant secretary.

Mrs. Charles S. Hamlin entertained at luncheon today for Mrs. Albert Rathbone, wife of the newly appointed assistant secretary of the treasury.

The minister of Serbia, Dr. Slavko Grouitch, and Mme. Grouitch, who recently arrived here, have taken an apartment at the Shoreham for the coming year.

The secretary of the legation and Mme. Brank Lazarevitch are established in an apartment at the Huntington.

Mr. and Mrs. Cyrus McCormick of Chicago have arrived and will be at the Shoreham for a few days.

Mrs. Mira Edgerly, who has been spending the winter in Washington, and Col. Count Alfred Skarbek de Korzybski, were married this morning in the presence of a little group of intimate friends. The wedding took place in the chambers of Associate Justice Ashley M. Gould of the Supreme court of the District of Columbia, who performed the ceremony. Mrs. Edgerly wore a traveling costume and the bridegroom was in uniform.

Col. De Korzybski, who is of the old Polish nobility, was on the general staff of the Russian army, saw active service at the front, and was severely wounded. He has recently been on duty with the American army in an advisory capacity. His bride is known on two continents for her charming portraits on ivory and an exhibition of her work is at present being held at the home of Capt. and Mrs. Perry Belmont. One of the most beautiful portraits in the collection is a miniature of the late Countess of Curzon, who was Miss Mary Leiter of Chicago.

* * *

ANNOUNCEMENTS

A card and bunko party will be given by the alumnæ of Nazareth academy of La Grange this afternoon at the Morrison hotel. Miss Roselee Cavanagh is president of the society.

There will be a mothers and fathers' meeting of Battery E, One Hundred and Fifty-ninth Relief association, at the Congress hotel tomorrow afternoon at 2:30 o'clock. Capt. Charles E. Merriam will speak and Capt. Odell of the One Hundred and Forty-ninth, who has just returned from the front, will also give an address.

The Beaconsfield club will celebrate its twenty-fifth anniversary tomorrow evening at 6 o'clock at the Temple Judea community center, 1227 Independence boulevard.

Women employés of Swift & Co. will participate in a "get together" dinner and evening of entertainment tonight at the Hotel Morrison.

The woman's auxiliary to Chicago lodge No. 4, B. P. O. Elks will give their annual luncheon in the Elks club, 174 West Washington street, Friday, Jan. 24.

"The Young Woman of the Twentieth Sentury" will be the subject of a talk by Miss Myrtle Carpenter, general director of the girls' work division of War Camp Community Service, to be given next Tuesday evening at Bohemian House, 1831 Racine avenue, to members of the Girls' Patriotic Service league.

* *

122d Auxiliary Election.

Lieut. James J. Albert of the One Hundred and Twenty-second field artillery, who has just returned from the front, will be the speaker at the annual meeting and election of officers of the regiment auxiliary, which will be held at 2:30 p. m. Sunday in the Morrison hotel.

The business headquarters of the One Hundred and Twenty-second auxiliary has been moved from the Stevens building to room 922 county building. All members of the regiment and their friends are urged to visit the rooms.

Dearborn Alumnae Live Over Old Days

Stories of the old days were retold by silver haired mothers and grandmothers yesterday at the annual alumnæ luncheon and meeting of the Dearborn seminary, that fashionable school that stood where now is the store of Marshall Field & Co., at the Hotel La Salle.

The story telling was supplemented with reports of officers and committees by Miss Grace Gassette, who told of her experiences in the war hospitals of France.

Mrs. George E. Shinkle was elected president, Mrs. William M. Derby Jr., first vice president; Mrs. William Godfrey Sage, second vice president; Mrs. Charles H. ReQua, third vice president; Mrs. Charles S. Williamson, corresponding secretary; Mrs. Buckingham Chandler, recording secretary; and Miss Jennie M. Adsit, treasurer. Mrs. Henry C. Olcott, Mrs. Marian Hogart, Mrs. J. Gordon Robinson, and Mrs. Ernest Freund were elected to serve on the executive committee.

NEW YORK SOCIETY

New York, Jan. 17.—Invitations have been sent out by Mrs. Martin J. Keogh of New Rochelle, N. Y., for a luncheon party which she will give at the Colony club for her debutante daughter, Miss Katharine Temple Keogh.

Mrs. Robert Bruce Brown has taken an apartment at 998 Fifth avenue, where she will make her home.

Miss Josephine Gibson of Bristol, R. I., is now the guest of her brother and sister-in-law, Mr. and Mrs. Charles Dana Gibson of 127 East Seventy-third street.

Mr. and Mrs. Peter Cooper Hewitt, whose wedding was a recent event, are in Washington, but will go later to Florida to make an extended stay.

Upon her return from Florida in the spring Miss H. Muriel Oakes, daughter of Mrs. Edward Winslow Packard of 30 East Sixtieth street, plans to go to France to aid in reconsrtuction work.

Harold Vanderbilt, son of Mrs. Oliver H. P. Belmont of 477 Madison avenue, has taken a villa at Palm Beach, Fla., for the remainder of the season.

OBITUARY.

Raymond W. Evans, Lead Company Official, Dies

Raymond W. Evans, vice president and general sales manager of the Eagle-Picher Lead company, died Thursday in New York City. His home was at 9914 Longwood drive, Chicago. Mr. Evans entered the employ of the Picher Lead company about twenty years ago as bookkeeper, later to become salesman. About fifteen years ago he was appointed sales manager and treasurer.

Two years ago when the Eagle White Lead company and the Picher Lead company were consolidated he was made vice president and general sales manager. He held both of these positions when he died.

Mr. Evans was a member of the Illinois Athletic club, Missouri Athletic club, and the Beverly Golf and Ridge Country clubs. He is survived by his widow and one daughter, Miss Eugenia.

How a Good Reputation Grows

There is nothing so important and vital in business as a reputation justly earned for quality, service and fair dealing.

For years we have kept our products upon the highest level of quality, with our service and dealings as carefully guarded; there has never been a temptation or an influence strong enough to cause us to diverge from this policy.

We appreciate the confidence and splendid good-will of the thousands upon thousands of the users of our bread too much, to do anything less than the best we know how, to fully merit such regard. You are always sure of getting the best bread made when you buy

1898 BUTTER-NUT
1903 BUTTER-NUT
1908 BUTTER-NUT
1913 BUTTER-NUT
1918 BUTTER-NUT
QUALITY ALL THE TIME

The attempted imitations of our bread has made it necessary for us to protect our trade against inferior quality; we will pay a liberal reward for evidence that will convict any one making, selling or offering for sale any bread as Butter-Nut Bread that is not made by us.

SCHULZE BAKING CO.
The Only Bakers of
BUTTER-NUT BREAD
(Registered U. S. Pat. Office)

Our Boy

The Dealers Like to Sell It
The Consumers Like to Buy It

Our Seal

OBITUARY.

DEATH OF RECTOR LAID TO WORK ON SELECTIVE BOARD

His soldier's uniform was a rector's vestments, his war post a cluttered desk, where he labored unremittingly in the service of his country as chairman of local exemption board No. 59.

Death claimed him yesterday—the Rev. Augustine H. W. Anderson, D. D., of All Saints' Episcopal church, North Hermitage and Wilson avenues, Ravenswood. He had been rector ten years.

THE REV. A. W. H. ANDERSON

Pneumonia was the immediate cause, but his parishioners and vestrymen say the disease, which developed from a throat affection, would not have gained headway had not his constitution been weakened by overwork in the interests of selective service. He continued at his post until Thursday, when, on the imperative order of a physician, he went to bed. He died soon after noon yesterday.

He is survived by his widow, who was Miss Emma Webster Powell of St. Louis. They were married in April of 1916. He was 46 years old. Funeral arrangements have not yet been made.

Charles H. Schwab, Retired Shoe Manufacturer, Dies

Charles H. Schwab, 83 years old, died yesterday at his home, 3301 Michigan avenue. Mr. Schwab had retired from business for many years, but was formerly a member of the firm of Selz, Schwab & Co., shoe manufacturers. He was city controller under the elder Carter H. Harrison, in 1886, and during the world's fair was vice president of the local directory, and with H. N. Higginbotham was one of the directing heads of the exposition.

Mr. Schwab was born in Mulhousen, Alsace, and came to Chicago sixty-four years ago. He is survived by his widow, three sons, Henry C., Alfred C., and Jerome C., and a daughter, Mrs. Charlotte Foreman.

OTTO PELTZER, 83 years old, died yesterday at his home, 822 South Maple avenue, Oak Park. He came to Chicago from Germany in 1853 and served many years in public office, including a term in the legislature, where he introduced the bill compelling attendance at school, now generally known as "the compulsory education law."

DEATH NOTICES.

IN MEMORIAM.

CHON—In fond and everlasting remembrance of our dear, sweet, gentle wife and mother, Helen Miller Chon, who was called home to God three years ago today. SAMUEL S. AND MURIEL CHON.

CHON—In loving memory of our darling, Helen Miller Chon, who passed away three years ago today. FATHER, MOTHER, SISTERS, AND BROTHERS.

EDELSTEIN—Bernard B. Edelstein. In loving memory of our dear husband and father, who passed away three years ago today, Jan. 18, 1916. FROM LOVING WIFE AND SON, SIDNEY.

ANDERSON—Augustine H. W. Anderson, D. D., entered into rest Jan. 17, beloved husband of Emma Powell Anderson. Services at All Saints' Episcopal church, Hermitage and Wilson-avs., Monday, Jan. 20, at 10 a. m.; in state at church Sunday, 4:30 to 8 p. m. St. Louis, Mo.; Providence, R. I.; and Washington, D. C., papers please copy.

ANDREWS—In New York City, Jan. 14, Mrs. James De Witt Andrews, mother of Lieut. Col. Barrett Andrews and Mrs. Helen R. Minkler. Interment Sterling, Ill.

BARNES—Mary W. Barnes, Jan. 16, 1919, beloved daughter of Mary P. and the late Robert Barnes, sister of Margaret. Funeral services Saturday, Jan. 18, at 3 p. m., from chapel, 3419 N. Clark-st. Interment Rosehill.

BARROWS—George G. Barrows, Jan. 16, 1919, at his residence, 7339 South Shore-drive. Husband of Martha Wayne Barrows, father of Wayne Groves and Stanley Hill Barrows. Funeral Saturday, Jan. 18, 11 a. m., from chapel at Oakwoods cemetery where deceased will be interred. Kindly omit flowers.

CASEY—Mrs. Jane Casey, Jan. 17, at the residence of her sister, Mrs. C. G. Crane, 744 Diversey-pkwy. Interment Jan. 20 at Erie, Pa.

CHANDLER—Mary Chandler, wife of Charles W. Chandler, at 4657 N. Lincoln-st. Funeral 3:30 p. m. Sunday, Jan. 19, at Graceland chapel. Omit flowers.

DOOLITTLE—Mary E. Doolittle, Jan. 16, 1919. Funeral from the home of her sister, Mrs. Laura Hinds McIlvaine, 331 Belden-av., Saturday at 2 o'clock. Interment at Rosehill.

EASTMAN—Sarah Frances Eastman, Jan. 17, 1919, aged 81 years, at the home of her son, Albert N. Eastman, 5513 Winthrop-av.; widow of the late Henry A. Eastman and mother of the late Edward P. Eastman. Funeral services and interment at Kingsville, O. Please omit flowers.

EVANS—Raymond W. Evans, Jan. 16, in New York City, husband of Alberta Evans and father of Eugenia Evans of 9914 Longwood-drive, Chicago. Funeral services at chapel, Mount Hope cemetery, Monday, Jan. 20, at 2:30 o'clock p. m.

FINAN—Martin E. Finan, Jan. 17, beloved husband of Mary B. [nee Blake], brother of Thomas and Robert F., Anna, Mrs. S. H. How, and Mrs. Charles Hibbard. Funeral Monday at 9:30 a. m. from his late residence, 6931 Yale-av., to St. Bernard's church. Interment at Mt. Olivet. Autos.

OBITUARY.

MRS. EDITH HARTWELL, wife of Morris Hartwell, vice president of the F. G. Hartwell Coal company, died yesterday at the family home, 5222 Dorchester avenue. She had been ill only a week. Mrs. Hartwell was born in Chicago forty-seven years ago. She was president of the altar guild of the St. Paul Episcopal church. She is survived by Mr. Hartwell and one daughter.

DEATH NOTICES.

FISCHER—Paul Fischer, beloved husband of Dorathea, nee Niemann, father of Paul W., Mrs. Carl Niemann, Herman G., Mrs. George Van Denburgh, Mrs. James McLeod, Mrs. W. A. Holub, Robert A., Hugo T., and Mrs. William Werth, Thursday, Jan. 16, at his home, 2622 Emmet-st., formerly of Winnetka, Ill. Funeral from chapel, 2529 Milwaukee-av., Saturday, Jan. 18, at 2 p. m., by autos to Waldheim cemetery.

GALLAGHER—John Gallagher, aged 67 years, beloved husband of the late Rose, father of Ray D. Gallagher. Funeral from residence of son, 7658 Emerald-av., Saturday 2 p. m. Burial Oak Hill.

GALLAGHER—Thomas M. Gallagher, beloved son of Mary A., late of 7927 Throop-st., will be buried Saturday, Jan. 18, at 2 p. m., from vault at Mount Olivet.

GLADE—Ellen Glade, nee Cavanaugh, beloved wife of Fred, mother of May, Eva, and Louise Glade, sister of Patrick, Delia, and Margaret Cavanaugh, Mrs. Mary Gannon, and Mrs. Catherine Gannon and the late Martin Cavanaugh. Funeral Monday at 9 a. m. from late residence, 4503 N. Springfield-av., to St. Edward's church, where high mass will be celebrated; autos to Mount Carmel.

GROENDYKE—James C. Groendyke, Jan. 16, 1919, aged 53 years, husband of Saidee D., and father of Raymond C. and Edith E. Groendyke, at his residence, 4338 Ellis-av. Funeral services from chapel, 4227 Cottage Grove-av., Saturday, Jan. 18, at 3 p. m. Interment, Oakwoods cemetery.

HARKNESS—Luther Day Harkness, at St. Francis hospital, Evanston, Ill., Jan. 17, 1919, only brother of E. J. Harkness of Evanston. Burial at Oberlin, O.

HARTWELL—Edith M Hartwell, suddenly, at her residence, 5222 Dorchester-av., Thursday, Jan. 16. Funeral services at St. Paul's church, 50th and Dorchester-av., at 10 o'clock Saturday, Jan. 18. Interment at Kenosha, Wis. Private.

HILLSTROM—Nelly B. Hillstrom, aged 66, Jan. 14, 1919, beloved wife of John W. Hillstrom, mother of Nelly H., George R., Roy A., and Harry E. Hillstrom. Funeral Saturday, Jan. 18, 1:30 p. m., from late home, 57 W. 109th-st., 2 p. m., from Swedish Lutheran Elim church. Interment Mount Greenwood.

LINDSAY—John C. Lindsay, aged 47 years, at New Orleans, La., beloved son of Mr. and Mrs. J. M. Lindsay of 1518 N. Kedzie-av. Funeral Saturday, 2 p. m., from chapel, 2410 North-av., to Forest Home. Funeral private. Please omit flowers.

MALLY—Frank Mally, Jan. 17, 1919, aged 59 years, husband of the late Christina Mally, father of Mrs. J. G. Pikas, Frank, William, Mary, and George Mally. Funeral Saturday at 3 p. m. from his late residence, 418 N. Lombard-av., Oak Park. Interment Forest Home.

McNICHOLS—James McNichols, suddenly, Jan. 17, 1919, beloved husband of Mrs. Nichol McNichols, fond father of Pilot Walter C. of the A. E. F. in France and Mrs. Mary Jeffers; brother of Mrs. M. Cummings and George McNichols. Funeral from his late residence, 3761 Wilton-av., Monday, Jan. 20, at 9:30 a. m., to the Church of St. Mary of the Lake, where requiem high mass will be celebrated. Interment at Calvary.

MOORE—Herbert A. Moore, Jan. 17, beloved son of Alfred and Elenor Moore. Funeral from chapel, 4817 Chicago-av., Monday, Jan. 20, at 2 p. m. to Mount Olive.

MURPHY—Mary A. Murphy [nee O'Connor], beloved wife of Timothy J., mother of Mrs. Warren Hilt, Mrs. John J. O'Shaunessy of California, Mrs. Leonard Galle, Mrs. William Healy, Michael J. of New York, Cornelius T., and Thomas Murphy. Funeral Monday at 9:30 a. m. from chapel, 5438 S. Halsted-st., autos to Calvary. For information call Yards 662.

NELSEN—Private Edwin W. Nelsen, aged 22 years, from pneumonia, at base hospital No. 8, France, Dec. 14. Member of Company F, Fifth artillery park. Beloved husband of Ruth, son of Chris and Christina Nelsen, fond brother of Theodore, Harol, and Alice. Memorial services Sunday, Jan. 19, at 2:30 p. m., at Park View Luthern church, Monticello near Irving Park-blvd.

OWENS—George W. Owens, beloved husband of Veronica, nee Meyers, fond father of Raymond, son of John W. and Elizabeth Owens, brother of Mabel. Funeral Monday, Jan. 20, from his mother-in-law's residence, 6243 S. Hermitage-av., at 9 a. m. to St. Theodore's church, by autos to St. Boniface. For serts call Prospect 3889.

PELTZER—Otto Peltzer, Jan. 17, 1919. Born Nov. 29, 1836. Father of Oscar E. and Mrs. Charles G. Smith. Funeral from his late residence, 822 S. Maple-av., Oak Park, Saturday, Jan. 18. Funeral private. No flowers.

PFLEGER—George Pfleger, Jan. 17, 1919, beloved husband of Louise H. Pfleger, father of William G. Pfleger, late of 4726 Kenwood-av. Remains will be taken to South Bend, Ind., Monday for funeral. South Bend papers please copy.

PRAYANNIS—Hilda Prayannis, nee Kropff, beloved wife of John Prayannis, daughter of Paul and Nathalia Kropff, sister of Carl G. Kropff. Funeral from late residence, 6218 Ellis-av., Saturday at 1 p. m. By auto to Mount Greenwood.

RICE—Olive J. Rice, Jan. 17, 1919, wife of the late Ervin A. Rice, mother of Victor S. Rice, Mrs. James M. Gilchrist, and Mrs. H. Raymond Mills. Funeral services at late residence, 6615 Yale-av., Monday, Jan. 20, at 2 p. m. Interment at Rosehill.

SCHWAB—Charles H. Schwab, aged 83 years, loving husband of Rachel M. Schwab and father of Lottie S. Foreman, Henry C., Alfred C., and Jerome C. Schwab. Funeral from late residence, 3301 Michigan-av., Monday, Jan. 20, by autos to Rosehill. Kindly omit flowers.

SOULE—Hazel Blanche Soule, aged 27 years, Jan. 16, beloved wife of E. Leonard Soule, daughter of Edmund E. and Fannie N. Becktold. Funeral private from late residence, 45 W. 74th-st., Saturday, Jan. 18, to St. Bartholomew's, Stewart-av. and Normal-pkwy., at 2 p. m. Interment at Mount Hope.

STEINEGGER—Jacob J. Steinegger, Jan. 16, age 68 years, beloved husband of Mary Steinegger, brother of Mrs. Fred Keller, member of Liberty lodge, R. A. of M., No. 229. Funeral from his late residence, 300 S. Hamilton-av., Saturday, Jan. 18, at 2:30 p. m., by autos to Oak Ridge.

STROM—Gladys Wood Strom, Jan. 17, 1919, aged 27 years, beloved wife of Walter H. Strom and daughter of Mr. and Mrs. Guilford S. Wood, sister of Chester Wood. Funeral Monday at 2 p. m. from 6039 Sheridan-rd.

TINGLE—Harry B. Tingle, beloved husband of Mabel Tingle, fond father of Mabel Marie Tingle, Jan. 16, at his residence, 5633 Kenwood-av. Funeral services at 10 a. m. Saturday at chapel, 1204 E. 55th-st.

WEIL—Leon Weil, dearly beloved husband of the late Rachael, fond father of Edward and Ben, 704 E. 51st-st. Funeral Monday, at 1 p. m., from the temple at 53d and Michigan-av. to Graceland.

WESTRICH—Mae Cecilia Westrich, beloved wife of John Howard Westrich, mother of Charles and Myron, Jan. 16. Services at residence, 630 S. Kenilworth-av., Oak Park, Saturday, 2:30 o'clock; interment Woodlawn.

WOLF—Marie Wolf [nee Goesel], Jan. 17, 1919, at residence of her daughter, Mrs. H. W. Bischoff, two and one-half miles west of Orland, Ill., beloved mother of Anna Kramer, Clara Johnston, Martin, Marie Satterman, Fred and Louise F. Bischoff and the late William and Elizabeth Sauerbier, Charles and the late Justus; sister-in-law of Dorothy and Marie Goesel. Funeral from house, Monday, Jan. 20, at 12 o'clock.

CEMETERIES.

ROSEHILL MAUSOLEUM—
Space in this magnificent and stately mausoleum of granite and marble is still available in single or family compartments. A final resting place above ground of infinite beauty and dignity.
Family lots may be had in Rosehill at various sizes to meet the requirements of every one. All lots sold in Rosehill include Perpetual Care. Edgewater 714. Randolph 5340.

CHICAGO'S MOST BEAUTIFUL CEMETERY, MOUNT GREENWOOD.
Perpetual care throughout; $100,000 care fund in trust company's hands; care of grounds and service unequaled. Halsted-111th-st. cars direct to main entrance.

OAKWOODS CREMATORY — OAKWOODS Cemetery, E. 67th-st. and Greenwood-av. Charge for cremation $35. All lots sold with perpetual care. Phone Hyde Park 61.

GLEN OAK CEMETERY, 12TH-ST.-BLVD.—Single graves, with perpetual care, $12.00. 111 W. Washington. Franklin 3811.

UNDERTAKERS.

CUNNINGHAM,
6237 Normal-blvd. Went. 456
Where your desire governs the price. FREE—Most beautiful chapel in America, including screened organ and organist.

POSTLEWAIT — GOLDEN RULE PRICES and Golden Rule service; 37 years at one location. 1867 Ogden-av. Phone West 256.

FLORISTS.

DISTINCTIVE FLORAL TRIBUTES. Wreaths as low as $5; Sprays, $3.
FRIEDMAN
516 S. Michigan-av.

MONUMENTS.

CENTRAL MONUMENT CO., BOYCE BLDG., 30-32 N. Dearborn-st. Tel. Central 875. Monuments $60 and up. Markers $15 and u...

CHAS. G. BLAKE & CO., RELIABLE MONUMENTS and Mausoleums. 108 S. La Salle-st.

AMUSEMENTS

AUDITORIUM
LAST WEEK
GRAND OPERA
Cleofonte Campanini, General Director.
Today at 2, "MADAM BUTTERFLY," Tamaki Miura, Lamont, Pavloska, Bouilliez; Tonight at 8, "CARMEN" (Special Performance at Pop. Prices), Mary Garden, Fontaine, Namara (debut), Baklanoff; Mon., "GISMONDA"; Tues., "FAUST"; Wed., "LORELEY"; Thurs., "CLEOPATRE"; Fri., "RIGOLETTO."
Mason & Hamlin Piano Used Exclusively.

Olympic MAT. TODAY Best Seats $1.50
COHAN & HARRIS Present the Best Comedy Since "The Music Master"
The Little Teacher
With Original New York Cast, Including
MARY RYAN

MAJESTIC | SUPREME VAUDEVILLE
EVENINGS AT 8. MATS. AT 2.
Homer B. Mason & Marguerite Keeler Co.
Alexander MacFadyen — Sylvia Loyal & Co.
WINSTON'S SEALS AND DIVING NYMPHS
J. Francis Dooley & Corinne Sales
IMHOFF, CONN & COREENE
BERT SWOR — BOYCE COMBE
WILBUR MACK & CO.
NIGHTS 25c to $1 | Mat. Daily 15c to 50c, Sat. & Sun. 15c to 75c | Tel. Cent. 6480

COLONIAL TONIGHT AT 8:10
POPULAR MATINEE TODAY
SEATS SOLD AT BOX OFFICE ONLY
WORLD'S BIGGEST AND BEST
ZIEGFELD FOLLIES

LA SALLE MAT. TODAY
"A Sure Fire Success—
SEE YOU LATER"
—AMY LESLIE, NEWS.
A MUSICAL COMEDY DELIGHT!

GEO. M. COHAN'S GRAND Mat. Today
"Equipped in every way to catch the popular fancy."—Post.
THE COHAN & HARRIS MUSICAL COMEDY,
"GOING UP"
A Sky-Scraping Success

ILLINOIS | MERRY SAT. MAT. GAY EVENING
SEATS SOLD AT BOX OFFICE ONLY
MITZI IN "HEAD OVER HEELS"
"HEAD OVER HEELS" a Gem!

BLACKSTONE MATINEE TODAY
SEATS SOLD AT BOX OFFICE ONLY
Only One More Week in Chicago of
LAURETTE TAYLOR
In "HAPPINESS." By J. Hartley Manners
Engagement Closes Saturday, Jan. 25

SHUBERT PRINCESS LAST MAT. TODAY Final Time Tonight
THE LAUGHING HIT
She Walked in Her Sleep
BY MARK SWAN
(Co-Author "Parlor, Bedroom and Bath")

IMPERIAL MATS. TODAY & THURS. 25c to 50c
"THE BIRD OF PARADISE"
NEXT SUN., "A LITTLE MOTHER"

NATIONAL MATS. TODAY & THURS. 25c to 50c.
"NOTHING BUT THE TRUTH"
NEXT SUN., "PEG O' MY HEART"

STAR AND GARTER Madison at Halsted St.
DAILY 2:15-8:15 Burlesque Wonder Show

AMUSEMENTS

ORCHESTRA HALL
TONIGHT AT 8:15
CHICAGO SYMPHONY ORCHESTRA | HARRY WEISBACH Violin Soloist
ERIC DELAMARTER Conducting

ORCHESTRA HALL TOMORROW AFT'N at 3:30
WESSELS & VOEGELI Present
JASCHA HEIFETZ in VIOLIN RECITAL

SHUBERT STUDEBAKER MAT. TODAY Last 2 Weeks
LIONEL
Barrymore
in "THE COPPERHEAD"

AUDITORIUM STARTING MONDAY, JAN. 27
SEATS NOW AT BOX OFFICE ONLY
The World's Most Beautiful Production
CHU CHIN CHOW
A Musical Extravaganza of the Orient
Now in its 3rd year in London—Company of 300—14 Big Scenes. Direct from one year at the Century Theater, N. Y.
PRICES, EVES. & SAT. MAT., 50c to $2.50
BARGAIN WED. MAT., 50c to $1.50

PALACE | Mat. Daily—15c to 50c Nights—15c to $1
Greater Vaudeville. Phone Majestic 7266
ANNETTE KELLERMANN
KERR & WESTON—JACK COOGAN
LIGHTNER GIRLS AND NEWTON ALEXANDER
FRISCOE—FLORENZ DUO
CHILSON—OHRMAN
J. C. NUGENT & CO.—BESSYE CLIFFORD
JULIUS TANNEN

SHUBERT GARRICK Pop. Mat. Today Nightly at 8:15
STAYS RIGHT AT THIS THEATER
A. H. Woods' Tremendously Laughable
Business Before Pleasure
By Montague Glass and Jules Eckert Goodman
with BARNEY BERNARD and ALEXANDER CARR

POWERS' | MAT. TODAY
EVERY NIGHT, INCLUDING SUNDAY
SEATS SOLD AT BOX OFFICE ONLY
DAVID BELASCO Presents
TIGER ROSE
with LENORE ULRIC

CORT Mat. Today, 50c to $1.50
A REAL HIT
WAVES OF LAUGHTER —Amy Leslie, News.
THE SUNSHINE COMEDY
OLD LADY 31
With EFFIE ELLSLER and Original N. Y. Cast.
The Best Acting Company in America Today

F. Wight Neumann announces | KIMBALL HALL
CHOPIN Recital Tomorrow at 3:30
Ossip Gabrilowitsch

AUDITORIUM
JOHN McCORMACK
IN RECITAL
Sunday, Jan. 19th, at 3:30 P. M.
75c to $2.00—Seats Now

WOODS RANDOLPH AT DEARBORN
TONIGHT—MATINEE TODAY
MR. & MRS. SIDNEY DREW
—IN—
"KEEP HER SMILING"

COLUMBIA | AFTS. EVES. | BURLESQUE
Now | Mollie Williams' Own Show
Next Week—Harry Hastings' Big Show

VICTORIA MATS. TODAY & THURS. 25c to 50c.
"FAIR AND WARMER"
NEXT SUN, "NOTHING BUT THE TRUTH"

NERVOUSNESS OF DEALERS SHOWN BY GRAIN PRICES

Bulges and Breaks Numerous, but Fail to Hold.

BY CHARLES D. MICHAELS.

Bulges and breaks in corn and oats were numerous, but extremes failed to hold and the action showed an increased degree of nervousness with a close at intermediate prices for corn, January being 1c and July ⅝c lower, while May was unchanged, and other months ⅝c to ¾c higher. Oats finished at the top with gains of ⅛ to ¾c.

Near futures of corn in the southwest lost ⅝ to 1⅛c, and distant at St. Louis were ¼c higher, while at Kansas City they were unchanged to ½c lower. Oats were ¼c lower to ¼c higher. Minneapolis oats gained ⅝ to ¾c, and Winnipeg was up ⅞c, with only 33 cars in.

Corn Resists Bear Pressure.

Corn showed stubborn resistance to bear pressure, and while there was heavy selling by local professionals, who had the news in their favor, the close was firm on the deferred deliveries. January was depressed by sales of 105,000 bu to go to store at $1.37, and closed within ¼c of the bottom, at $1.36½. February finished at $1.33¾, March $1.31½, May $1.28½, and July $1.26½.

While the day's range on the deferred deliveries was only 2½@2¾c, fluctuations were extremely rapid. A small bulge was made at the start on the bullish press cables regarding the foreign situation, but later there was some loose talk in circulation about everything in general and nothing in particular, which led to unloading by some of the early buyers, and a break followed. Final trades were on a substantial rally.

Farmers showed increased determination to hold their grain for better prices, and offerings to arrive were limited. Part of the corn moving is going to other markets, which are now higher than Chicago, especially Omaha. Mild weather prevailed over the greater part of the belt, and no low temperatures are in sight. Country roads have broken up.

Sample values were unchanged to 2c lower, with receipts 357 cars. Domestic shipping sales, 35,000 bu. Argentine shipments for the week were about as expected at 1,178,000 bu, against 511,000 bu last year. None was shipped to the United States.

Oats Show Great Strength.

Oats showed independent strength and closed about the high point, with short covering strongly in evidence. Prices had a range of ⅞@1⅛c, and at the last January was 67⅜, February 67⅝c, March 67⅞c, May 68⅝c, and July 65¼c.

Receipts were limited at 110 cars, and the country is not selling. Southern bids were equal to or better than Chicago spot prices. Domestic shipping sales, 100,000 bu. Deliveries aggregated 35,000 bu.

Government Buys Barley.

A firmer tone was noticeable in rye with sales of No. 2 on track at $1.62@1.62½, while the government bought 64,000 bu No. 2 in store at $1.62. Deferred futures were ½@1c higher. New York cleared 279,000 bu for export. Deliveries, 6,000 bu. Receipts, 32 cars. Milwaukee and Minneapolis were unchanged. The northwest had 91 cars.

The feature in the barley market was the buying of 150,000 bu by the government at $1.01. Maltsters and elevator interests took the good to choice at unchanged prices, while the medium and low kinds averaged about 1c lower in sympathy with other grains. Deliveries were 5,000 bu. Spot sales were at 93c@$1.04. Receipts, 75 cars. Milwaukee was unchanged to 1c lower, Minneapolis unchanged, and Omaha unchanged to 3c higher. The northwest had 123 cars.

Flax seed at Duluth closed 5½@6½c lower; January $3.39, May $3.36; Winnipeg, 6½c lower; May, $3.12¼. The three markets had 38 cars.

Timothy seed unchanged. March, $11 bid. Toledo unchanged; January, $4.90; March, $5 per bu of 45 lbs. Clover seed unchanged. Country lots, $25@36 per 100 lbs. Toledo unchanged to 7½c lower; January, $25.30; March, $25.15 per bu of 60 lbs.

Stronger Tone in Provisions.

Buying of May ribs by the larger packers, said to be against allotments for export, and an oversold condition in that market helped to make a stronger feeling and advanced prices 37½c, with the close at 10c under the top. There are indications of liberal allotments being made the next few days to other countries than England, which tend to hold prices up and check selling. The English are trying to depress values of meats and report large stocks of bacon and lard and demand small, with a lighter call from the continent. Hams there are selling well.

Some selling was on by speculators on a report that stocks in England were equal to twenty weeks' requirements. Shipments of lard and meats are large and there is a better southern trade in meats. Hog supplies were smaller and prices better. Prices follow:

Mess Pork.

	High.	Low.	Close Jan.17, 1919.	Jan.16, 1919.	Jan.18, 1918.
January	......	......	46.25	46.25	46.75
May	40.50	40.40	40.65	40.30	45.85
Lard.					
January	......	......	23.75	23.70	24.82
May	23.80	23.70	23.75	23.70	25.10
Short Ribs.					
January	......	......	24.75	24.75	24.12
May	22.57	22.32	22.47	22.20	24.55

GRAIN STATISTICS

Argentine shipments for the week were about as expected. Details follow:

	Wheat.	Corn.	Oats.
This week	468,000	1,178,000	559,000
Last week	1,265,000	2,095,000	982,000
Last year	922,000	511,000	....
Since Jan. 1	1,561,000	4,423,000	2,434,000
Year ago	1,703,000	1,841,000	1,266,000
Visible supply—			
This week	1,295,000	9,600,000	....
Last week	1,480,000	10,000,000	....
Last year	3,300,000	2,400,000	....

North American exports of wheat and flour, as compiled by Bradstreets, decreased 2,438,000 bu from the previous week. Details follow:

	Wheat and flour, bu.	Corn, bu.
This week	7,978,000	259,000
Last week	10,416,000	163,000
Last year	3,828,000	341,000
Since July 1	161,649,000	12,617,000
Year ago	138,184,000	13,270,000

MAINTAIN MINIMUM PRICES.

The Montreal stock exchange has decided to maintain minimum prices until peace is signed. The matter then will come up for reconsideration.

WORLD'S GRAIN MARKET NEWS

It is the belief of the corn traders that the future course of values hinges largely upon what action is taken by the hog price fixing committee at its meeting here next Thursday, Jan. 23. Should the 17½c level be maintained for February, which the best informed in the packing interest believe will be, owing to the large allotments of meats and lard made the last few days, with more in hand at present, corn values are expected to hold around present prices. In case the price is lowered or removed entirely a break in corn is expected. Until it is settled one way or the other a nervous market is looked for.

While the trend of values on nearly everything is believed to be lower, it is not to be expected that they will lose all the advance of the last four years in a few days or weeks. It took a lot of hard work in most lines to get prices up to the high level, which curtailed the purchasing power of the dollar to around 50 per cent or more. Every decline now enhances the value of that dollar as a purchasing medium. The visible supply of idle labor is enlarging faster than any other thing, but wages are not being lowered to any extent. Pressure from holders of foodstuffs and commodities is not such as to permit of complete demoralization in values all at once, but it is to be gradual as supply overtakes the demand.

Government fixed freight rates to Argentina have been removed, according to a late message from Brainard of New York to F. S. Lewis. From now on ocean freight rates will be on a competitive basis. A member there said that 213 boats are destined to Argentina. The message failed to say whether the boats were from North America or Europe or where they would deliver the return cargo. So far not a bushel of corn has been reported shipped from Argentina to the United States except several cargoes for the food administration, which will be reexported to Europe. London reports 167 boats returned by the government to private owners.

A Chicago cash grain handler who runs several stations in northern Indiana bought a few cars of No. 4 corn yesterday to be shipped to Michigan feeders at $1.34. He has been securing around $1.40 per bu at the country stations for grain with a higher moisture content. The country is simply refusing to sell corn now, but the trade continues to ignore this. The 10,000 bu delivered on January contracts will be shipped out shortly.

Elevator interests were active in buying low grades and selling January at delivery difference at times. There was 115,000 bu of contract corn sold to go to store and 10,000 bu of No. 4 white and mixed delivered in the afternoon by Booth. It topped with Jackson, who is credited with being the largest holder of this month's contract.

To some of the traders who watch conditions closely it looks as though there had been a large short interest built up in corn, especially for eastern traders, and the market has commenced to act very similar to what it did a short time ago. Then the local traders were able to depress values slightly, but sharp rallies followed and prices gradually worked higher until many of them took the bull side. When they did the break started. Part of the corn held in country elevators is said to show a loss, and with the feeding demand still in evidence they will not sell on the declines. One Kansas City house wired that they were selling twenty to forty cars a day to southwestern feeders.

The late strength in oats, with a close the best of the day, came from buying by three of the large commission houses who took the surplus and scared small shorts into covering, the market having been oversold.

J. P. Conley, C. M. T. Stevenson, and E. L. Roy have applied for membership in the Board of Trade. Maj. Roy sold out his seat when he joined the meat division of the food administration. Now that he is out, he is coming back into the provision trade again. Z. K. Waldron posted his membership for transfer.

CASH GRAIN NEWS

Hard winter wheat at Chicago declined about 1c, with a few sales at 1@1½c above basic figures. No. 3 red sold at 10c above the basic. Springs were off 1c, with sales of choice at ½@2½c over the basic. St. Louis market was dull and unchanged, while Omaha was firm. Dark hard winter at Kansas City, hard winter unchanged to 4c lower, while red winter sold at 14c under what was obtained Wednesday. Local receipts, 69 cars.

Cash corn was firm early, but eased off later with futures, and at the bottom showed 1@2c lower, with the finish practically unchanged. No. 4 white and mixed brought about 4c under January. St. Louis was unchanged to 4c lower, Kansas City unchanged to 3c lower, Omaha 2c lower to ½c higher, Peoria unchanged to 1c lower, and Milwaukee 2@3c lower.

Demand for cash oats was moderate, with prices here and at St. Louis unchanged to ½c lower, Peoria ½c lower, Milwaukee and Omaha 1c lower, and Kansas City ½@2c lower. Cash grain prices in leading markets follow:

WHEAT.

	Chicago.	Kas. City.	St. Louis.
No. 2 red	....	2.35	2.40@2.41
No. 3 red	2.29	....	2.37
No. 1 hd.	2.27@2.27½	....	....
No. 2 hd.	....	2.29@2.32	2.32
No. 3 hd.	2.20	2.25@2.29	2.30

CORN.

	Chicago.	Omaha.	Peoria.
No. 3 mx.	1.36@1.38	1.41@1.43	1.38
No. 4 mx.	1.30@1.33½	1.37@1.38	1.34@1.35
No. 5 mx.	1.28@1.31	1.35	1.31@1.32
No. 6 mx.	1.24@1.25	1.30	1.28@1.29
No. 3 yel.	1.38@1.42	1.43@1.44	1.40
No. 4 yel.	1.34@1.37	1.38@1.45	1.36
No. 5 yel.	1.30@1.32	1.36@1.38	1.31@1.32
No. 6 yel.	1.24@1.30	1.35@1.38	1.28
No. 3 wh.	1.33½@36	1.45	....
No. 4 wh.	1.32@34½	1.40@1.42	1.35
No. 5 wh.	1.28@1.32	1.37	1.31@1.32
No. 6 wh.	1.24@1.28	....	1.28
S. G.	95@1.24	1.30@1.32	1.18@1.26
	Milwaukee.	**Kas. City.**	**St. Louis.**
No. 3 mx.	....	1.44½@47	1.45
No. 4 mx.	1.34	1.42@1.43	1.37@1.38
No. 5 mx.	1.35	1.39@1.40	1.32@1.33
No. 3 yel.	....	1.46@1.47	1.45
No. 4 yel.	1.37@37½	1.42@1.44	1.37@1.42
No. 5 yel.	1.36	1.39@1.40	1.32@1.33
No. 3 wh.	....	1.47	1.48
No. 4 wh.	....	1.44	1.38@1.40
No. 5 wh.	1.34	....	1.32@1.33
	Minneapolis.	**Buffalo.**	**Toledo.**
No. 3 yel.	1.40@1.42	1.47	1.45
No. 4 yel.	1.35@1.38	1.43	....
No. 3 mx.	1.35@1.38	....	....

OATS.

	Chicago.	Kas. City.	St. Louis.
Standard	67¾@69	....	71⅛@72
No. 3 wh.	67 @68¼	70 @71	70½@71½
No. 4 wh.	63½@67¼	68 @69	....
No. 2	....	70	70½
	Milwaukee.	**Omaha.**	**Minneapolis.**
No. 2 wh.	....	69	67⅛@68⅛
Standard	....	....	65⅛@66⅛
No. 3 wh.	67 @68	68½@69⅛	64⅝@65⅛
No. 4 wh.	64¼@68	68⅛	60⅝@65⅛
	Buffalo.	**Toledo.**	**Peoria.**
No. 3 wh.	72½	....	67⅛
Standard	73	71⅛@72½	68

RYE, BARLEY, AND FLAX.

	Rye.	Barley.	Flax.
Chi	1.62@62½	95 @1.04	....
Milw	1.61@1.62	96 @1.03	....
Mpls	1.55	85 @93	3.34@3.35
Duluth	1.56	83 @93	3.40@3.42

PRIMARY RECEIPTS

Primary receipts of grain yesterday, with the last three ciphers omitted, follow:

Western points—	Receipts Wheat.	Corn.	Oats.	Shipments Wheat.	Corn.	Oats.
Chicago	146	427	281	51	87	162
Milw.	54	59	83	7	3	40
Minn.	176	131	198	142	46	127
Duluth	418	...	7	3	...	3
St. Louis	60	202	106	34	83	46
Toledo	8	9	39	1	4	8
Detroit	8	8	5	...	...	...
Kas. City	22	152	57	40	88	37
Peoria	6	89	36	5	92	13
Omaha	65	200	88	23	147	118
Ind'polis	6	113	28	...	45	2
Tot.	964	1,390	928	306	595	556
Week ago	973	1,144	692	339	322	570
Year ago	819	778	547	105	460	384
Seaboard—						
Total	360	66	79	110	...	327
Year ago	84	25	818	380	...	588

CHICAGO GRAIN RECEIPTS

Officials returns on the inspection of grain by cars for Friday follow:

	No. 1 and 2.	Stand-ard.	No. 3.	No. 4.	No grade.	Tot.
Hard winter	3	..	..	1	4	8
Red	..	..	..	..	1	1
White	6	..	..	2	..	8
Mixed	6	..	2	1	..	9
Spring	29	..	5	1	8	43
Total	44	..	7	5	13	69
Corn	3	..	9	117	228	357
Oats	1	35	61	9	4	110
Rye	17	..	10	5	..	32
Barley	..	..	22	37	16	75

HAY AND STRAW

Timothy hay declined $1.00 yesterday, the top being $33.00. Receipts were 49 cars, coming from eight different states. No. 2 timothy and No. 1 light clover mixed was $30.00@31.00. Loading in the country have increased and dealers look for a weaker market.

Western prairie is in active demand while state and packing hay is slow sale, the latter at $11.00@13.00 and state and Wisconsin $15.00@20.00. Nebraska, $27.00@30.00, and southwestern $27.00@30.00. Receipts, 1 car Iowa and 7 cars state.

Straw in active demand and receipts 1 car each of rye and oat and 4 cars wheat. Wheat and oat was $12.00@13.00 and rye $13.00@14.00 per ton.

OIL MARKETS.

CHICAGO, Jan. 17.—Linseed, white lead, and turpentine lower. Wholesale prices of single brl lots f. o. b. Chicago: In iron brls—Carbon, perfection, 12c; gasoline, 23c; machine gasoline, 43c; machine black summer, 13c; winter, 13½c; linseed, raw, $1.66; do boiled, $1.68; turpentine, 92c; denatured alcohol, 62c; corn oil in cans of 5 gals, 3 cans in the case, to jobbers in lots of 10 cases or over, $18.12; from warehouses, car lots, $13.05; white lead, 13c.

OIL CITY, Pa.—Credit balances, $4.00. Runs, 65,680 brls; average, 61,012 brls. Shipments, 38,242 brls; average, 38,006 brls.

GRAINS IN ALL MARKETS

January Corn.

	Open.	High.	Low.	Close Jn.17, 1919.	Jn.16, 1919.	Jn.18, 1918.
Chi	1.38¼	1.38½	1.36¼	1.36½	1.37½	1.27⅝
St L.	1.43½	1.43⅝	1.41½	1.41⅝	1.43½	......
K C.	1.45⅝	1.45⅝	1.44⅝	1.44⅝	1.45⅞	1.27½
February Corn.						
Chi	1.34¼	1.34¼	1.32	1.33⅜	1.33⅜	......
St L.	1.37½	1.37½	1.36	1.36⅛	1.36⅞	......
K C.	1.39⅛	1.40⅛	1.38⅛	1.38⅞	1.39½	......
March Corn.						
Chi	1.32	1.32⅝	1.30¼	1.31½	1.31¼	......
St L.	1.35	1.35¼	1.33½	1.34⅛	1.34	......
K C.	1.37⅝	1.38⅛	1.36⅛	1.37	1.37	......
May Corn.						
Chi	1.28⅝	1.29⅞	1.27	1.28½	1.28½	1.24⅝
St L.	1.32	1.32⅛	1.30	1.31⅝	1.31⅝	1.24⅝
K C.	1.33½	1.34½	1.32⅝	1.33½	1.33⅝	1.25⅝
July Corn.						
Chi	1.27	1.27½	1.25	1.26	1.26⅝	......
St L.	1.29½	1.29½	1.29½	1.29½	1.30	......
K C.	1.31½	1.32⅛	1.30	1.31	1.31⅝	......
January Oats.						
Chi	67¼	67½	66¼	67⅜	66⅝	79⅝
Mpls	64⅝	64⅝	64⅝	64⅝	64¼	......
St L.	68½	68½	68½	68½	68½	......
February Oats.						
Chi	67⅝	67¾	66⅝	67⅜	67½	......
Mpls	64⅝	64⅝	63⅞	64⅝	64⅝	......
St L.	68½	68⅝	68⅝	68⅝	68¾	......
K C.	69⅝	69⅝	69⅛	69⅝	69⅝	......
March Oats.						
Chi	67⅝	67¾	67	67⅞	67¾	78⅝
K C.	68⅝	68⅝	68⅝	68⅝	68⅝	......
May Oats.						
Chi	68½	68⅝	67¼	68⅝	67⅞	76⅝
Winn	75	75¾	73⅝	75⅝	74½	85⅞
Mpls	64	65¼	64	65	64⅝	76⅝
St L.	68⅝	68⅝	68⅝	68⅝	68⅝	......
K C.	68⅛	68⅝	67⅝	68⅛	67⅞	......
July Oats.						
Chi	64⅝	65¼	64	65¼	64½	......
January Rye.						
Chi	1.61	1.61	1.61	1.61	1.61	......
Mpls	1.53⅝	1.53⅝	1.53⅝	1.53⅝	1.53½	......
February Rye.						
Chi	1.59	1.59	1.58	1.58⅝	1.59	......
Mpls	1.53⅝	1.54⅛	1.53½	1.54⅛	......	......
May Rye.						
Chi	1.59	1.59⅝	1.59	1.59⅝	1.58⅝	......
Mpls	1.55	1.56⅛	1.55	1.56½	1.55	......
January Barley.						
Chi	93	93	91½	91½	93	......
Mpls	91	91	91	91	91⅝	......
February Barley.						
Chi	92	92	92	92	94	......
Mpls	92	92⅛	91½	91⅝	92⅛	......
May Barley.						
Chi	95	95	95	95	98	......
Mpls	95	95¼	94	94¼	95¼	......

CHICAGO DAILY INDEMNITIES.

Corn.

	Bids High.	Low.	Close.	Offers High.	Low.	Close.
Jan	1.33	1.33	1.33	1.40½	1.39½	1.39¼
Feb	1.31⅝	1.30⅝	1.31	1.36⅝	1.36⅛	1.36⅝
Mar	1.29½	1.29	1.29¼	1.35	1.34	1.35
May	1.26	1.25½	1.26	1.32⅛	1.31½	1.31⅝
July	1.24	1.23½	1.23⅝	1.29	1.28⅝	1.28⅞
Oats.						
Feb	67¼	67	67¼	68⅝	68⅝	68⅝
Mar	67⅝	67¼	67¼	68½	68⅛	68½
May	67⅝	67½	67⅝	69⅝	69	69¼

FOR NEXT WEEK.

	Corn.	Oats.	Corn.	Oats.
February	1.18½	62¼	1.43⅛	70⅜
May	1.14	63¼	1.39	71⅛

PRODUCE TRADE

Butter prices continue to decline, being off 1c on the top and ½c on other grades. Shipping and local demand is light. Receipts, 3,762 tubs. New York was ½@1c lower. Receipts, 8,197 tubs. Storage holdings are increasing. Boston reported weakness, although offerings were said to be light and arrivals 2,078 tubs. Philadelphia was unsettled and ½@1c lower. Receipts, 1,672 tubs, and storage stocks decreased 1,654 tubs.

Buyers of eggs took hold more freely and prices gained 1½c with arrivals of 1,325 cases. Live fowls were 1c lower, with supplies of most poultry fair. Potatoes sold fairly when choice at unchanged prices. Receipts, 51 cars and 119 cars were on team track, with 68 cars in outer yards.

Apples are selling freely with market firm. Only 10 cars on track. Oranges and grape fruit selling fairly with 10 to 20 cars arriving daily from California and Florida. There are ample supplies and an easy market.

WHOLESALE CREAMERY BUTTER PRICES

Score.	Chicago Whole milk.	Centrifuged.	New York.	Boston.	Philadelphia.
93	....	....	66	....	66½
92	64	....	65	67	65½
91	63½	....	64½	66	64½
90	63	....	64	65½	63½
89	62½	....	63½	65	63
88	62	....	63	64	62
87	61	....	62	63	61
86	....	....	61	61	60
85	....	....	60	....	59

POULTRY.

Live—		Dressed—	
Turkeys, good	30c	Turkeys	37@40c
Fowls	25c	Roosters	20@22c
Springs	23c	Fowls	25@28c
Old roosters	19c	Springs	23@25c
Ducks	25@32c	Ducks	27@32c
Geese	21@22c	Geese	22@24c

EGGS.

Extras	62½@63½c	Misc. lots	54½@57c
Firsts	57½c	Checks	35@39c
Ord firsts	55½@56c	Dirties	40@43c

POTATOES.

White, 100 lbs—		Sweet—	
Wisconsin	$1.80@1.95	Hampers	$1.75@3.56

GREEN FRUITS.

Apples, brls	$6.50@10.00
Cranberries, brls	20.00@23.00
Grapefruit, box	4.25@5.25
Strawberries, quart	.50@.60
Lemons, box	4.00@4.50
Oranges, box	4.00@6.00

VEGETABLES.

Beets, brls	5.00@6.50
Cabbages, ton	28.00@34.00
Cucumbers, box, 2 doz	3.50@5.50
Cauliflower, crate	2.25@2.75
Celery, Michigan, crate	1.75@2.00
Carrots, brl	5.00@6.00
Lettuce, head, crate	4.50@5.25
Lettuce, leaf, box	.45
Onions, home grown, sack	1.00
Peppers, Florida, crate	4.00@5.25
Radishes, hothouse, doz bunches	.50@.60
String beans, hamper	4.00@5.25
Tomatoes, Florida, 6 baskets	3.00@4.50

VEAL.

50@60 lbs	15c	90@100 lbs	17½@20c
60@80 lbs	16@17c	175@240 lbs	12@14c

BANKRUPTCY PETITIONS.

Petition of Charles H. Weissgerber, 1261 Clybourn avenue; liabilities, $1,471.95; assets, $105.

Petition of the Transo Envelope company et al. to have the Schrupp Laundry company adjudged a bankrupt. Claims amounting to about $1,188.

Petition of Sofus Enger, 4910 St. Paul avenue; liabilities, $925; assets, $121.

Petition of Charles F. Stewart, real estate broker; liabilities, $79,317.94; assets, $1,300.

CHOICE STEERS SCARCE, PRICE GOING TO $19.75

Smaller Receipts Bring a 10 Cent Increase on Hogs.

Choice to prime steers have been scarce during recent days with the demand urgent. Some sold Friday up to $19.75, being rather unusual for the week's top price to be recorded so late in the session. Wilson & Co. purchased four loads of Nebraska steers at the price for their Kosher trade.

Smaller receipts and brisk local and outside competition forced an early advance of 10c in the hog trade, but most of the gain was less later. Price range was wider, several loads selling at $18.00, with Armour's drove costing $17.50. Quality was poorer.

The season of the year is at hand when a large number of lightweight calves are marketed. Packers claim that they do not kill out as well as the heavier sorts. On this account they have been discriminating against the light kinds and a wider price range has resulted.

Wide Range of Prices.

Because a large share of the lamb offerings have been of such a poor grade, the range of prices has been somewhat wider than usual. Best call is noted for the choice offerings, while it is hard to get buyers to take the common stock and when they do clear, it is at relatively low prices.

Probable hog receipts for Monday are estimated at 47,000 to 63,000. B. Brittain guessed 47,000, W. H. Overman and F. R. Burrows, 50,000; Edward Morris and M. Minteer, 55,000; F. W. Waddell, 58,000; J. M. Waters, 60,000, and E. R. Gentry, 63,000.

Receipts for today are estimated at 3,000 cattle, 20,000 hogs, and 3,000 sheep, against 4,150 cattle, 18,856 hogs, and 4,505 sheep the corresponding Saturday a year ago.

Average price of hogs at Chicago was $17.60, against $17.52 Thursday, $17.58 a week ago, $16.65 a year ago, $11.04 two years ago, and $7.21 three years ago.

PURCHASES OF HOGS.

Hog purchases at Chicago yesterday were as follows:

Armour & Co.	8,000	Miller & Hart.	600
Anglo-Am	4,500	Ind. P. Co.	600
Swift & Co.	4,500	Brennan P. Co.	1,200
Ham'd & Co.	3,000	Agar P. Co.	1,000
Morris & Co.	3,000	Others	2,000
Wilson & Co.	3,000	Shippers	3,500
Boyd-Lun	1,700		
West. P. Co.	2,000	Total	39,800
Rob. & Oake.	1,200	Left over	25,000

CATTLE RECEIPTS MODERATE.

Cattle arrivals were moderate and general demand good. Prices were fully steady, with some instances of stronger selling. Prime steers sold at $19.75, being the highest of the week. Canners and cutters sold with action and prices have regained all decline forced earlier in the week. Calves sold steady to weak, best lots landing at $16.00.

Prime steers	$19.30@19.50
Good to choice steers	16.30@19.25
Common to medium steers	10.25@16.25
Yearlings, fair to fancy	14.50@19.00
Fat cows and heifers	7.30@15.00
Cannings cows and heifers	6.10@ 7.25
Stockers and feeders	8.00@13.75
Bulls, plain to best	7.25@12.75
Poor to fancy calves	7.25@16.50

BEST HOGS REACH $18.00.

Hog sales were made steady to 15c higher with 400 lb averages selling to packers at $16.50 and 300 lb butchers as high as $18.00. The cheaper kinds showed little change. While a better clearance was made the market closed at the low time of the day. Packing droves cost $17.50 to $17.80, according to weight. Pigs sold 10@25c higher. Eleven markets received 120,000, against 189,000 a week ago and 93,000 a year ago.

Bulk of sales	$17.50@17.70
Heavy butchers	17.75@18.00
Light butchers	17.55@17.70
Medium weights	17.60@17.75
Heavy and mixed packing	17.20@17.55
Rough heavy packing	16.50@17.00
Light bacon, 170@195 lbs	17.25@17.65
Light mixed, 135@165 lbs	16.75@17.15
Poor to best pigs	12.75@15.00
Stags	15.75@16.40

SHEEP AND LAMBS UNEVEN.

The sheep house market was rather uneven. Lambs sold generally steady, but there was a weaker undertone to the plainer classes. Aged and yearling lots sold with action at strong prices, with a few choice lots standing a little higher. Best lambs sold at $16.65, while wethers sold at $12.00.

Western lambs, all grades	$13.25@16.75
Native lambs, poor to best	13.00@16.50
Lambs, poor to best culls	10.50@12.75
Yearlings, poor to best	10.50@14.35
Wethers, poor to best	9.60@12.00
Ewes, culls to prime	5.00@10.75
Bucks and stags	6.75@ 8.50

LIVE STOCK MOVEMENTS AT CHICAGO.

Receipts—	Cattle.	Calves.	Hogs.	Sheep.
Thurs., Jan. 16	11,702	3,598	53,444	17,261
Est., Jan. 17	8,000	1,500	24,000	7,000
Week so far	96,436	15,438	207,520	104,340
Week ago	94,070	14,231	272,443	130,973
*Year ago	17,043	1,930	40,183	29,032
Two yrs. ago	65,592	10,399	243,965	56,921
Shipments—				
Thurs., Jan. 16	5,247	554	4,265	4,389
Fri., Jan. 17	4,000	300	3,500	4,000
Week so far	27,121	1,734	12,662	25,667
Week ago	26,224	1,630	19,529	21,319
Year ago	8,022	55	11,616	4,288

*Storms curtailed receipts a year ago.

RECEIPTS AT SEVEN MARKETS.

	Cattle.	Hogs.	Sheep.
Chicago	8000	24,000	7,000
Kansas City	3,500	16,000	4,000
Omaha	3,000	16,000	7,000
St. Louis	2,500	13,000	500
St. Joseph	1,200	11,000	1,500
Sioux City	2,500	12,000	1,500
St. Paul	2,300	3,000	500
Totals Jan. 17	23,000	95,000	22,000
Week ago	32,000	157,000	51,000
Year ago	24,000	81,000	21,000
Week so far	295,000	647,000	228,000
Week ago	314,000	770,000	294,000
Cor. time 1918	189,000	328,000	135,000
1919 to date	722,000	1,887,000	621,000
Cor. time 1918	526,000	1,800,000	468,000

C. F. Stewart, Realty Broker, Files Bankruptcy Petition

A voluntary petition in bankruptcy was filed in the United States District court today by Charles F. Stewart, a real estate broker. The petition places the liabilities at $79,817, and the assets at $1,300. Stewart was formerly vice president of the Bour-Davis Motor Car company of Detroit. The principal creditor named is the National Bank of the Republic, $35,000.

ARMOUR & CO.'S TRADE REPORT.

Armour & Co. in their weekly review of trade say:

"Fairly liberal receipts of cattle in the last week have had a tendency to lower prices on the common grades. The percentage of beef cattle, however, was comparatively light for this time of the year. The beef trade is weaker. However, it is expected to improve, as it is not believed an oversupply is available for next week.

"Continued liberal hog receipts and mild weather have resulted in easier prices on fresh pork with an improved volume of business. The domestic provision trade is also of better volume, as the food administration has placed heavy allotments for export to the allies.

"Collections generally in the city are good, with those in the country a trifle slow."

$68,000 FOR EXCHANGE SEAT.

A New York stock exchange seat has been sold at $68,000; the last previous sale was at $69,000.

NEW PIPE LINE IN TEXAS OIL FIELD PLANNED

New York, Jan. 17.—Plans are under way to build a new pipe line from the Ranger field to Cosden & Co.'s refinery at Tulsa, Okla. It is understood that no financing by the company will be required to build this line and that a New York syndicate will form a special company for the purpose.

It can be stated that net earnings will run ahead of 1917, when a little over $9,000,000 was earned for the stock after all charges and taxes. Estimates for 1918 run as high as $10,000,000. This would be equivalent to $2.80 a share, or 56 per cent earned on $18,016,530 common stock, par value $5.00, after paying 7 per cent dividends on $3,581,110 preferred stock.

Application will be made to list all the Cosden & Co. stock and bond issues on the New York stock exchange.

8,000,000 Pelts to Be Sold at St. Louis Fur Auction

St. Louis, Mo., Jan. 17.—[Special.]—The whole world now comes to the United States to purchase raw furs. Trade formerly centered in Europe now centers in St. Louis.

Announcement is made that the January sale at the Funsten fur exchange, opening Jan. 20, will offer 8,000,000 pelts, covering sixty-four kinds of fur, worth $8,000,000.

Over 1,000,000 pelts are scheduled for the opening day, beginning with sealskins. Nearly one million muskrat will be sold the closing day. Other large items include 812,000 squirrels, 750,000 moles, 300,000 opossum (native), 215,000 skunk, 130,000 raccoon, and 100,000 mink.

Some traders predict a break in the high prices that have prevailed for the last two years, but others point out the fact that the demand is greater than ever, and the supply becoming daily less.

INDEX NUMBER DOWN.

The Economist's index number of British commodity prices at the end of December was 6,094, the lowest since May, 1918, compared with 6,212 in November and 6,210 in October.

WOOL PRICES.

BOSTON, Mass., Jan. 17.—Ohio and Pennsylvania fleeces: delaine washed, 69@70c; delaine unwashed, 65@67c; half blood combing, 65@67c; ⅜ blood combing, 67@68c. Michigan and New York fleeces: Fine unwashed, 55c; delaine unwashed, 64@65c; half blood unwashed, 64@65c; ⅜ blood unwashed, 66@67c. Wisconsin, Missouri, and average New England: Half blood, 63@64c; ⅜ blood, 65@66c; ¼ blood, 60@61c. Virginia, Kentucky, and similar: Half blood unwashed, 67@68c; ⅜ blood unwashed, 68@69c. Scoured basis: Texas: Fine, 12 months, $1.35@1.40; fine 8 months, $1.25. California: Northern, $1.43@1.45; middle county, $1.38@1.40; southern, $1.30@1.32. Oregon: Eastern No. 1 staple, $1.45@1.48; eastern clothing, $1.39@1.40; valley No. 1, $1.40@1.42. Territory: Fine staple, $1.45@1.50; half blood combing, $1.40@1.45; ⅜ blood combing, $1.25@1.30; fine clothing, $1.40@1.42; fine medium clothing, $1.38@1.40. Pulled: Extra, $1.45@1.50; AA, $1.43@1.45; A supers, $1.38@1.40. Mohair: Domestic quotations best combing, 75@80c; best carding, 70@75c.

COFFEE PRICES.

NEW YORK, Jan. 17.—A further decline at the opening of the market for coffee futures this morning was followed by rallies on trade buying and covering. First prices were 20@30 points lower, but the close was at a net advance of 15@20 points.

Closing bids: May, 13.60c; July, 13.35c; September, 13.30c; October, 13.25c; December, 13.15c; January, 13.10c.

Spot coffee was irregular; Rio 7s, 14½c; Santos 4s, 21¼c. The official cables showed a decline of 25 to 75 reis in Santos futures. Brazilian port receipts, 24,000 bags; Jundiahy receipts, 14,000 bags.

METAL MARKETS.

NEW YORK, Jan. 17.—COPPER—Nominal; electrolytic, spot and first quarter, 20@23c. IRON—Nominally unchanged. The metal exchange quotes LEAD dull; spot offered at 5.87c; January, 5.75c. SPELTER—Weak; East St. Louis spot offered at 7.15c; January, 7.10c. At London—COPPER—Spot, 292 10s; futures, £82 10s; electrolytic, spot, £105; futures, £103. TIN—Spot, £249 15s; futures, £245 5s. LEAD—Spot, £35; futures, £30. SPELTER—Spot, £56; futures, £45.

ST. LOUIS, Mo.—LEAD—Dull at 5.45c. SPELTER—Dull at 7.12½c.

ROSIN AND TURPENTINE.

SAVANNAH, Ga., Jan. 17.—TURPENTINE—Firm, 72c; sales, 340 casks; receipts, 32 casks; shipments, 18 casks; stock, 30,474 casks. ROSIN—Firm; sales 474 brls; receipts, 168; shipments, 5; stock, 81,852. Quote: B, D, $13.05; E, $13.10; F, $13.15; G, $13.20; H, $13.25; I, $13.60; K, $15.75; M, $16.25; N, $16.30; WG, $16.45; WW, $16.75.

SUGAR MARKETS.

CHICAGO, Jan. 17.—Refiners' prices for granulated, 9.456c for cane and 9.356c for beet.

NEW YORK.—The sugar board today reported purchases of 46,000 bags of Cubas for January shipment. With the removal of the zoning system on Monday, business in refined is expected to increase materially.

The Tribune Investors' Guide

Answers to inquiries are based upon information which THE TRIBUNE believes reliable, fair, and unprejudiced, but beyond the exercise of care in securing information THE TRIBUNE assumes no responsibility.

Inquiries must bear the signature and address of writer in order to receive attention. Answers thought to be of public interest will be published. If an answer is not of general interest it will be mailed provided stamp is inclosed. Address letters to Investors' Guide.

Laclede Gaslight.

R. H., Fort Madison, Ia.—The Laclede Gaslight company is able to make gas at a profit, while some other large companies lose money, because it turns out coke and various chemicals as by-products. Its net earnings increased steadily till 1917, when there was a small decline, but interest charges were covered almost twice. It is now issuing $5,000,000 of 7 per cent bonds under its refunding mortgage, to retire some notes and furnish new capital. The refunding mortgage will become first on May 1, when $10,000,000 of first mortgage bonds will mature and be retired. The new issue is well secured.

Moline Plow.

L. S.—The Moline Plow company recently issued $6,000,000 of serial notes for the purpose of funding floating debt incurred because of increased business and high prices for materials. This is the company's only funded debt, and it contracts not to mortgage any of its fixed assets without giving these notes prior security. It also contracts to maintain net current assets equal to at least 200 per cent of the notes. In view of these restrictions and the large earnings the notes are well secured. They are rather a business man's investment than one for savings.

Booth Fisheries.

S. E.—Booth Fisheries earned its preferred dividend about eight times in 1917. The business was larger in 1918, but profits of that year are partly contingent on the settlement that the government may make for 900,000 cases of salmon that it commandeered. The amount in dispute is $1,000,000. It is that even if the government pays of this sum the $3 dividend on stock will be covered. If it is covered the preferred dividend covered three times. The market of the stock fluctuates as earnings

Brief Answers.

L. M., Morton, Ill.—The stocks list all fluctuate in market value as earnings vary. The industrials widely. Earnings of the rails are stable, but nobody knows what happen to them if and when the government gives them back to their owners. They are not suitable for savings investments.

H. M., Lead, S. D.—The Chesebrough Manufacturing company publishes no reports of earnings. After paying terly dividends of 3½ per cent several years it did not make the payment expected last December. The explanation was that the deemed it wise to conserve cash. soon dividends will be resumed is known.

J. W. W.—The United Four Wheel Drive Truck company has never furnished information enough to show is the real value of its stock. are quoted in the market at $1.37½ asked.

H. S. L.—The Castle Oil is a speculation, not an investment. We cannot predict its future.

C. W. B., Bay City, Mich.—We find any public market for Motors stock.

STANDARD OIL STOCK INCREASE.

The Standard Oil company of has authorized an increase in capital from $1,000,000 to $5,000,000. tion has been taken by the directors the issuance of any of the additional

That Extra Cent on the Elevated Lines

Where It Goes

WHEN the Elevated Railroads, acting on the authority of the Public Utilities Commission, put into effect November 22nd, 1918, the 6-cent fare rate, most of the patrons of the lines accepted the situation without protest. They had previously been notified that an increase in revenue was absolutely essential, due to the large wage increase granted the employees by the War Labor Board of the U. S. Govt. at Washington and the advanced cost of all materials necessary to the operation of the roads.

Some patrons, however, in substance said: "I would pay more cheerfully if I knew it actually was going to increase wages, and not to pay large salaries to officials."

In accordance with their well known custom of dealing frankly with their patrons, the Elevated Railroads desire to answer that criticism by a statement of the facts.

In the organization of the Elevated Railroads there are fifteen salaried officials. These include the President, Secretary-Treasurer, General Manager, Heads of Departments, such as Transportation, Shops and Equipment, Engineering, Electrical, Maintenance of Way and Structures, etc., and one Superintendent on each of the four roads. Each one is essential to the service.

The aggregate salaries paid those fifteen officials amount to $83,020 a year, an average of $5,500. Of the total payroll of approximately $5,492,000 a year, only 1½ per cent goes to salaries of officials. Out of the fare paid by the passenger 4-100 of one cent goes to the payment of salaries. The sum of 2.78 cents goes to the payment of wages.

The wage increase granted employees by the National War Labor Board amounts to approximately $1,500,000 a year, while the higher cost of materials and other elements necessary in the operation amounts to $800,000, or a total of $2,300,000 per year.

The six-cent fare is producing additional revenue of only $1,000,000 per annum.

The safety of the traveling public and the character of the service depend upon adequately maintained physical property and well-paid, contented employees. The Elevated Railroads have carried 1,900,000,000 passengers without a single fatal accident while on a train and have operated without interruption when other transportation agencies have failed.

Is not such safe, reliable, time-saving transportation worth what it costs?

HULBERT TELLS OF PLANS FOR LIBERTY LOAN

Two Offerings with Different Interest Rates Are Suggested.

So far as can be learned, Secretary Glass has not reached a definite conclusion as to the terms of the next Liberty loan.

E. D. Hulbert, president of the Merchants Loan and Trust company, has been impressed with sugestions that arose in discussing the matter with New York bankers, following a gathering which Mr. Glass attended. Among these suggestions is one that two loans be offered simultaneously for short terms and bearing different rates of interest and conditions in order to meet a demand from large and small investors.

Tells of Plans.

Mr. Hulbert said yesterday, on his return from New York:

"Mr. Alexander, president of the National Bank of Commerce, gave expression to what I think is a good plan in suggesting that there be offered a "rich man's" and "poor man's" loan at the same time.

"The suggestion of two loans is that one bear 3½ per cent, be tax exempt, and run for three years, and that the other bear 5 per cent interest and run for five years.

"The objection that is generally urged against a long term tax exempt bond is that it tends to create a bond holding class since eventually the low interest rate tax exempt issues drift into the possession of the well to do, and while the return on their money is not large, the income is free of taxes, and this in the public mind creates a tax free class.

Objections Are Met.

"As to the low rate of interest, 3½ per cent, and the short term, three years, the objections are met. A bond holding class cannot be formed on a three year bond and it seems necessary to me that some inducement be offered on this next loan in order to attract all classes of buyers. There can be no good objection to such a short term loan, either by the prospective purchaser on account of the low rate of interest, or on the part of the general public, that one class is being favored.

"The 5 per cent rate for a five year bond is not large in view of present money conditions. Within five years the bonds would be subject to conversion or refunding, and by that time the government may be in a position to finance long term bonds at a better rate of interest.

Fear of Lethargy.

"I think there is a good deal of dangerous lethargy regarding the coming Liberty loan and it would be just as well to take this into consideration by offering a security that will be attractive to different subscribers.

"Also, I feel it should be appreciated that it is necessary for the government to raise a large sum. It will not be too much to offer $6,000,000,000 of bonds since the proceeds will be needed to pay for things already bought by the government in the prosecution of the war. These are legitimat debts and have no bearing on future expenditures. When the people understand that it is obligations incurred, and not new ones, that bonds are to be sold to meet, there will follow a spirit of patriotism as well as an honest recognition of the necessity of paying our debts."

Discussed by Clearing House.

At a meeting of the Chicago Clearing house committee yesterday some consideration was given suggestions received by the committee from persons who thought the next Liberty loan should not bear a higher rate of interest than the old one unless provision were made for converting the old loans into the higher interest rate bonds. The committee, however, did not think it advisable to adopt any resolutions. A general discussion of the bond question involved a great many considerations.

Alsace-Lorraine Potash Shipments Are Delayed

Washington, D. C., Jan. 17.—Shipment of potash from Alsace-Lorraine to the United States cannot be started pending decision as to the status of the mines, officials were informed today in dispatches from Paris.

Potash from Alsace-Lorraine is being furnished to agricultural interests only in carload lots, and the best information obtainable in France is that the French government will consume all available potash for some time. Inability to import the commodity from Alsace, it was said, would operate as a protection to the infant industry in this country.

TALK OF THE STREET

Crucible Steel stock attracted the attention of the bears, and the price was driven down about 8 points. The company has closed its plant at Norwalk, Ohio, and its Midland plant is being operated at 50 per cent of capacity. It is reported the company has orders sufficient to keep its plants as a whole operating at about 60 per cent of the capacity employed in December.

The general selling in the market was credited to the lead of Livermore, who is being looked upon as the principal bear operator. He is said to have sold Mexican Petroleum down from 192 to 187 and followed this lead yesterday. The price went to 171, a loss of 10 points from the previous close, though the final quotation was 3¼ points better.

The operations in U. S. Steel common were not heavy, and the individual sales indicated an unwillingness to short the stock. However, the price was off 1⅛ points.

The annual report of the Republic Iron and Steel company is expected to show a large expansion in assets because of the successful year enjoyed by the company. The concern has not been considered as doing a large war business. It made no munitions.

American Car and Foundry shares were well supported in the general decline. The gossip is that the board of directors has under consideration an extra distribution on the common stock, though no action is expected to be taken until the March meeting. The fiscal year will end April 30 next and the gross business for twelve months is estimated at $300,000,000, against $121,839,328 the previous year. Earnings on the common stock are estimated at $32 per share.

CHICAGO STOCK TRANSACTIONS

While local traction issues were not very active, there was some suggestion in the trading of improved sentiment in the situation. The preferred stock of the Connecting Railways advanced 1½ points to 10½ and ways company were up ⅛. The first mortgage bonds of the Chicago Railways company were fractionally higher, while the City Railway company's first 5s were fractionally lower. Connecting Railways bonds were steady.

Union Carbide and Carbon was active, advancing to 58¼, though this price did not hold. The packing house shares were irregular, with a lower tendency. The declines, however, were not suggestive of weakness.

Booth Fisheries common was about steady, with a moderate volume of trading. Public Service common lost 2½ points between sales. Stewart-Warner was fractionally lower and Sears-Roebuck common lost 2¼ points.

Sales.		High.	Low.	Close.	Net chge.
	Armour pfd....	116	101⅝	101⅝	101⅝ — ⅛
	Booth Fisheries.	360	19½	19	19¼— ⅛
	C C & C Rys pfd	310	10½	9	10½ ....
	Chi Rys ser 2...	60	8½	8½	8½ ....
	Cudahy	295	104	103	104 + ⅛
	Do rts	228	⅞	¾	¾— ⅛
	Com'w'h Edison	5	116	116	116 ....
	Dre & Co pfd.	25	96	96	96 ....
	Harb S & M....	10	75	75	75 ....
	Libby, McN & L	386	22½	22	22⅛— ⅛
	Nat Carbon pfd	20	121	121	121 ....
	Public Service..	25	90	90	90 ....
	Quaker Oats pf.	20	102½	102½	102½ ....
	Sears-Roebuck.	165	180	177½	177½— 2½
	Stewart-Warn ..	1,075	89	88½	88½— ⅝
	Swift Int'l.....	1,010	45⅛	44½	44½— ⅝
	Swift & Co.....	455	124⅝	124	124½— ⅝
	Un Carbide & C.	2,916	58¼	57	57½ ....
	United Paperbd.	20	18½	18	18 ....
	Wilson	70	70	70	70 ....
	Do pfd	20	98	98	98 ....

BONDS.

Sales.		High.	Low.	Close.	Net chge.
$2,000	Booth Fish 6s.	90⅛	90⅛	90⅛	....
2,000	CC & CRys 5s.	49	49	49	....
2,000	CC Rys 1st 5s.	82⅛	82⅛	82⅛	....
1,000	Chi Rys 1st 5s	80½	80½	80½+ ⅜	
5,000	Cons Ed 1st 5s	49½	49½	49½	....
5,000	Com Ed 1st 5s	94⅝	94⅝	94⅝+ ⅛	
5,000	US Lib 3½s..	99.00	99.00	99.00	....
	100 do 3d 4¼s...	95.60	95.60	95.60	....
	700 do 4th 4¼s...	94.54	94.50	94.54— .06	

CLOSING BID AND ASKED PRICES.

	Bid.	Asked.		Bid.	Asked.
Armour pf	101¼	101½	Lind Lt...	13⅛	14½
Am Ship...	106	112	Do pfd..	10	10⅝
Do pfd..	85	87	LibMcN&L	22¼	22½
Booth Fish	19¼	19¼	Na Carb pf	120	....
Do pfd..	80	81	Pac Gas..	47	48
Cudahy ..	103⅛	103½	Peo Gas...	44⅝	46
Com Ed's..	115	115½	Pub Svc...	90	91
CC&Cry...	¼	⅜	Do pfd..	92	95
Do pfd..	19¼	11	Quak Oats	300	305
Chi T & T	180	185	Do pfd..	102	102½
ChiPnTool.	64	66	Swift & Co	124	124½
ChRysNo.1	38	40	Swift Int'l	44⅝	44⅞
Do No. 2..	8⅝	8½	Sears-Roe.	177½	178½
Do No. 3..	1½	2	Do pfd..	119⅞	123
Do No. 4..	½	⅝	Stew-War..	88½	88⅝
Diam Mch.	109	110	UnCarb&C.	57⅛	57½
Hartman..	54	56	Uni Papbd	18	19½
H, S & M..	74	75	Do pfd..	63½	68
Do pfd..	108	110	Wilson ...	69¼	70
Ill Brick...	58	60	Do pfd..	98	98½
M Ward pf	109¼	110½			

CLOSING NEW YORK BID AND ASKED

STOCKS NOT TRADED IN YESTERDAY.

	Bid.	Asked.		Bid.	Asked.
Am A C pf	97	98½	Man Shirt 6s	....	....
Am B S pf	85	89	(Mex Pet pf	103½	107
Am Can pf	100	101½	MStP&SSM	88	90
AmC&F pf	113	114	Do pfd..	100	108
Am C O pf	88	90	M K & T. 5		5⅛
Am Sm pf	106½	108	Do pfd..	8⅝	10
Do pfd A	92	96	Nash & C	110	120
Do pfd B	80	....	Nat Acme.	30⅝	31
Am-S T pf	92	97	N Bisc pf	116	120
Am T & C.	55	70	N Enam pf	93½	99
AmWin pf	95	95⅞	N Rys Mex		
AmZinc pf	42	43⅝	1st pfd.	13	....
Asso B..	1	1½	New Cop...	16⅝	16⅞
A&W'l pf	66½	67½	N Y Air B	104	105
B Loc pf.	102	107	NYC&StL.	28	33
B & O pf.	55¼	56	Do 1st pf	60⅞	70
B'rettCo pf	110	115	Do 2d pfd	43	49
Brk Un G.	80	90	Norf & W.	105½	106
Brown Sh.	65	69	Do pfd..	72⅝	73
Do pfd..	97	100	Ohio Fuel.	44	44½
Br'wick ..	8⅝	10	Owens Bot	47¼	48¼
B Bros pf.	110	115	Do pfd..	104	109
ButteC & Z	6⅝	6¾	Pan-Amer		
B'terick ..	17	17¾	P&T pfd.	120	125
Cal & Ariz	58	60	Pac T & T	18	22½
Cent Fdry.	17	23	Do pfd..		90
Do pfd..	31½	34	Pac Coast	40	50
Cent L pf.	105¼	106	PLorillard		
C & A....	6¼	10	pfd	105	110
Do pfd....	14	17	Peoria & E	5	9
C G W pf.	24	24⅞	Père Marq.	12⅞	13½
CStP.M&O	78	82	Do pfd..	40	43
C.C.C&St.L	33	36¼	Pierce-A p.	101⅝	102½
Colo & Sou			P Steel pfd	90½	94
1st pfd.	48	54	P&WVa pf	80	81½
Do 2d pf	42	48	Pond Creek	13	14
C-T-R Co..	38	39	P S Car pf	99	104
ConsInt'Cal	8	9	P Serv NJ	91	....
Con Can pf	104¼	107	RySSpg pf.	102	107
Cruc St pf	91	94	Rdg 1st pf	37½	38¼
D & R G..	3⅝	5	Do 2d pf	37⅝	39
Do pfd..	6⅞	7	Repl&S pf.	100	101
D, L & W.	172½	178	Seab'd A L	8	8½
Del & H..	102⅞	105	Do pfd..	16⅝	16⅞
Det Ed....	109	116	S & Ariz.	13	13½
Det Un....	80	89	Sloss-S pf	87	92
D, S S & A	3	3½	SPR Sur.	130	140
Do pfd..	5	7	Do pfd..	100	110
Elec S B..	50	55	StL&SF pf	23	27
Erie 1st pf	27⅞	27¾	Stdbkr pfd	92½	95
Do 2d pf	19⅝	20	Stutz Mtrs	49	50
Fed M & S	10	11	Third Ave	14	15
Gen Chem.	169	175	TolStL&W.		9
Gen Cgr pf	100	106	Do pfd..	10	20
GenMot pf	82½	85	T & Wms.	37	38
Grich pf.	101	103⅝	Twin City	36	42
Granby ..	77	78	Do pfd..	70	125
Gulf St Sl			UCStrs pf.	110	125
1st pfd.	94	99½	Uni Drug		
Hackell&B	43⅝	44½	1st pfd..	51	54
H'stake ..	94	98	Do 2d pf	91	94
Int Agr C	13	13½	Uni Ry Inv	7¼	8
Do pfd..	55	56	Do pfd	16	16½
Int H N J			USAlco pf.	100	103
new	113	114½	US Cl Pipe	14	15
Do pfd..	116	....	U S Exp..	16½	18
Int N pf..	96⅝	....	U S Rub		
Jacobs ..	85	....	1st pfd...	109	109⅝
Jewel T pf	89	92	Do pfd..	102	103
J I C pf..	91	93½	Utah Sec.	14	14½
K C, Ft S			VaChem pf	111	113½
& M pf.	59	....	Wab pf B	19⅝	21
Kelly-S pf.	99	100	Wells-F Ex	66	73½
K Co Elec.	98	102	W Pac pfd	60	61
Lac Gas..	83	87	Wh'se Elec		
L & Myers.	205	220	1st pfd..	60	65
Do pfd..	108	110	Wilson pf.	90	99
Mackay Co	69	72½	Wis Cent..	30	34

COTTON TRADE NEWS

NEW YORK, Jan. 17.—Today's cotton market was nervous and irregular, an early decline being followed by rallies with old crop months showing losses of 12 to 25 points, and new crop contracts registering gains of 1 to 15 points at the close.

The uncertainty of final peace terms and the unsettled labor situation and the unsatisfactory state of affairs reported in the goods trade were considered the chief factors on the early decline, while some of the selling was attributed to an idea that low grade cotton was likely to seek an outlet in the futures market.

Exports today, 25,195 bales, making 2,024,703 so far this season; port receipts, 10,875 bales; United States port stocks, 1,454,353 bales. Futures:

	Open.	High.	Low.	Close.	Prev. close.
January	26.25	26.27	25.60	26.10	26.35
March	24.98	25.05	24.50	25.00	25.19
May	23.45	23.66	23.08	23.58	23.70
July	22.35	22.50	22.05	22.46	22.60
September	20.25	20.40	20.00	20.40	20.25

NEW ORLEANS, La.—While considerable selling pressure was felt by cotton today, the market had an improved undertone and recessions always brought out enough buying to cause recoveries, but last prices showed general net declines. Futures:

	Open.	High.	Low.	Close.	Prev. close.
January	26.95	26.95	26.67	26.70	27.00
March	25.25	25.25	24.60	25.07	25.23
May	23.50	23.59	22.93	23.50	23.58
July	22.40	22.47	21.83	22.40	22.49
October	19.92	20.05	19.60	20.00	20.08

New York spot quiet at 29.10c for middling upland off 75 points; sales nil. Southern spot markets: Galveston, 29c; New Orleans, 28¾c; Savannah, 31c; Augusta, 29¼c; Memphis, 29¾c; Houston, 28.30c; Little Rock, 28¾c.

LIVERPOOL.—Spot cotton steady; prices higher. Good middling, 19.76d; middling, 19.13d; low middling, 18.08d; good ordinary, 16.56d; ordinary, 16.03d. Sales, 9,000 bales, including 1,200 American. Receipts, 9,000 bales, all American. Futures closed barely steady. January, 18.19d; February, 17.03d; March, 15.85d; April, 14.72d.

SLUMP IN INDIA'S CROP.

WASHINGTON, D. C.—Reports received from all the cotton growing provinces of India show the area so far reported totals 15,800,000 acres and is 25 per cent below the estimate of a year ago. The decrease is mainly due to unfavorable weather conditions.

NEW YORK STOCK TRANSACTIONS

Div. pd. $s per share.	Div. yield	Bid.	Asked.	Description.	Sales.	High.	Low.	Close.	Net chgs.	Close Jan.18, 1918.
.....	.....	23⅝	24	Adv Rumely	100	23½	23½	23½	....	.....
.....	.....	56	57½	Do pfd	300	58	57	57	— 1	.....
6	8.3	71½	72½	Ajax Rubber	1,200	74	72	72	— 1½	.....
.....	.....	3⅝	4½	Alaska Gold	500	4½	4	4	.....	1⅞
.....	.....	2	2¼	Alaska Juneau	600	2⅛	2⅛	2⅛	— ⅛	2½
.....	.....	32	32¼	Allis-Chalmers Mfg.	3,000	32⅞	31⅞	32	— 1	18⅝
7	8.4	83	84	Do pfd	100	83	83	83	— 1	.....
8	7.9	100½	100⅝	Amer Agr Chem...	700	101	100⅞	100⅞	— ⅝	80⅞
8	11.6	68½	69	Amer Beet Sugar ..	1,100	70	68½	68⅝	— ⅞	.....
18	4.8	160	175	Am Brake Shoe pfd.	100	165	165	165	....	.....
.....	.....	47	47¼	American Can	12,600	48¼	46⅝	47	— 1	35⅝
8	8.8	89⅝	90	Am Car & Fdry....	2,000	90⅞	88⅞	90⅞	+ ⅛	72
4	9.3	43	43½	Am Cotton Oil.....	1,300	44	43	43½	— ½	26⅝
6	6.6	86	93	Ameri an Express..	100	91	91	91	....	.....
.....	.....	16	16¼	Am Hide & Leather.	3,700	16¼	15¼	16	+ ½	.....
15	6.0	82½	83⅝	Do pfd	10,000	84½	83	83	+ 1½	.....
.....	.....	41	42	Am Ice Securities...	200	41½	41½	41½	— ½	.....
5	9.1	55	55½	Do pfd	100	55½	55½	55½	....	.....
3.60	6.5	54½	55	Am Internati Corp.	900	54½	54	54½	— ½	.....
.....	.....	48	48¼	Am Linseed Oil.....	2,100	48½	48	48	— 1⅛	29⅝
7	7.9	88½	90	Do pfd	100	89½	89½	89½	....	70
5	8.3	60	60½	Am Locomotive	400	60½	60	60⅝	— ⅛	55¼
7	6.8	101½	102	Do pfd	100	101⅝	101⅝	101⅝	....	.....
.....	.....	1⅛	1¼	American Malt	1,200	1⅛	1	1	— ½	.....
.....	.....	47	48	Do pfd ctfs.....	100	48	48	48	....	.....
6	8.3	71⅞	72	Am Smelting	7,500	73⅝	71⅛	72	— 1⅛	81⅛
7	8.4	83	84	Am Steel Fdries....	1,200	83⅞	81½	83½	— ⅝	.....
7	6.2	112⅞	113½	American Sugar ...	2,500	114	111½	113	— ⅞	99
7	6.1	115	115½	Do pfd	100	115⅝	115⅝	115⅝	+ ⅝	.....
10	9.8	102⅝	102⅞	Am Sumatra Tobac.	7,000	105	102	102⅝	— 1⅞	65½
8	7.9	101	101¼	Am Tel & Tel.....	400	101½	101	101	— ⅛	104
20	10.0	199	201	Amer Tobacco	200	201⅞	200	200	— 3½	157
5	10.9	46	46½	Amer Woolen	700	46¼	46	46¼	....	.....
.....	.....	32	33	Am Writ Paper pfd.	2,300	33	31	33	+ 2½	20⅝
*8	10.3	58½	58¾	American Zinc	100	11⅝	11⅝	11⅝	....	12½
5	6.8	73⅝	75	Anaconda	5,900	58⅞	57⅝	58⅛	— 2⅛	59⅞
6	6.5	82	92½	Associated Oil	200	74	73⅝	74	+ ½	.....
5	5.7	88	88½	Atchison	900	93	92	92	— 1⅛	93⅛
.....	.....	21	23	Do pfd	300	88	88	88	....	.....
7	7.1	98	99	Asso Dry Goods	1,300	23½	21⅛	21⅝	— 1¼	.....
10	9.8	102½	102⅞	Atl Coast Line	100	98	98	98	....	.....
.....	.....	71⅝	71⅞	Atl Gulf & W I....	800	103½	102½	102½	— 1	100¼
4	8.3	48	48¼	Baldwin Locomotive	8,400	73¼	70¼	71⅛	— ⅞	59
7	6.2	111	112¼	Baltimore & Ohio...	1,000	49½	48	48	— ½	50¼
.....	.....	1¼	1⅝	Barrett Co	100	113	113	113	....	86
10	17.8	56½	58	Batopilas	100	1⅝	1⅝	1⅝	....	.....
10	17.6	57⅝	57¾	Bethlehem Steel ...	100	56½	56½	56½	— 1	.....
8	7.8	102½	103	Do B	9,800	58⅝	56⅝	57½	— ⅛	74⅝
2	10.5	18¾	19¾	Do pfd	1,000	103¼	102⅝	102½	— ⅞	98
.....	.....	24¼	24¾	Booth Fisheries	400	19¼	19	19¼	— ⅛	.....
.....	.....	24¼	24¾	Bkn Rapid Transit..	300	24¼	24¼	24¼	— ⅝	.....
.....	.....	152½	156	Burns Bros	400	155½	152½	152½	....	112
.....	.....	17¼	18	Butte & Superior....	600	18	17⅛	17⅛	— 1	.....
4	7.7	52¼	52½	California Packing..	1,200	53⅝	52⅛	52⅛	....	.....
.....	.....	23½	23¾	California Petrol ...	2,300	24¼	23⅛	23½	....	15⅛
¶7	10.3	68½	69	Do pfd	500	69½	68½	68½	— ⅛	40½
10	6.5	157	158	Canadian Pacific	500	157	156¼	156¼	— 1	139
5	8.5	58¼	58¾	Central Leather	1,600	59	58⅛	58⅝	+ ⅛	62⅛
¶4	12.1	33	33½	Cerro de Pasco.....	400	33¼	33¼	33¼	....	.....
12	11.6	104	105	Chandler Motor	300	105	104½	104½	....	.....
4	7.3	55½	56	Chesapeake & Ohio	300	55⅞	55½	55½	— ⅝	51⅝
.....	.....	7½	7⅝	Chic, Mil & St Paul.	100	7¾	7⅝	7⅝	— ⅛	.....
.....	.....	39	39½	C M & St Paul.....	900	39	38½	39	....	43
.....	.....	70½	71	Do pfd	2,800	70⅞	70⅛	70¼	— 1¼	72¼
7	7.4	95¼	95⅞	Chicago & N W.....	200	95⅞	95½	95½	— ½	92⅝
8	5.9	131	133	Do pfd	100	133	133	133	....	.....
.....	.....	24¼	24½	C R I & P.....	1,400	24⅝	24	24	— ⅛	19
7	9.1	77	78	Do pfd A.....	200	77½	77¼	77¼	— 1	59⅛
6	9.2	65	65¼	Do pfd B.....	200	65½	65½	65½	— ⅝	48½
.....	.....	17⅝	18	Chile Copper	1,900	18	17⅝	17⅞	+ ⅛	15
4	11.8	33⅝	33⅞	Chino	300	33⅝	33⅞	33⅞	....	42
7	6.7	103	106	Cluett-Peabody pfd.	100	105	105	105	....	.....
.....	.....	21	24	Colo & Southern....	100	21½	21½	21½	....	.....
3	8.3	35¼	36	Colorado Fuel	100	36	36	36	....	.....
4	9.8	41¼	41⅝	Columbia Gas & E..	1,200	42	41½	41½	— ½	32⅞
7	7.5	93	94½	Consolidated Gas ..	2,000	94½	91⅞	93	— 2	.....
6	8.6	68¼	69	Continental Can ...	100	69¼	69¼	69¼	....	.....
5	8.6	58	59	Conti Insurance ...	100	59½	59½	59½	....	.....
.....	.....	48¼	49¼	Corn Products	6,000	48⅝	48⅛	48⅛	— ⅞	30½
7	6.7	102½	103⅞	Do pfd	300	103⅞	103⅞	103⅞	....	.....
.....	.....	54⅝	54¾	Cru ible Steel	28,000	57⅞	53¼	54½	— 3¼	54¼
.....	.....	25½	25⅝	Cuban Cane Sugar..	9,600	25⅝	24½	25¼	— ⅞	22⅞
7	7.9	76½	76⅞	Do pfd	3,900	77	76⅛	76½	— 1	79
¶2	3.9	51⅛	51¼	Distillers Sec.....	8,000	52⅝	51⅛	51¼	+ ⅛	35⅝
.....	.....	22	23	Eisenorn Fuel	100	28⅝	28⅝	28⅝	— ⅝	.....
.....	.....	16⅝	16½	Erie	2,800	16½	16⅛	16½	....	14½
7	19.4	35½	36½	Fed M & S pfd.....	200	36½	36¼	36¼	....	.....
4	13.8	29⅝	29½	Gaston Williams....	100	29⅝	29⅝	29⅝	— ⅛	34
7	6.9	102½	106	Gen Chemical pfd..	100	100⅝	100⅝	100⅝	....	.....
8	5.3	148⅝	150	General Electric ...	100	149	149	149	— 1	129⅝
4	7.8	50⅝	51⅝	General Cigars.....	900	52⅝	51	51	— 1	35
12	9.6	123½	124¼	General Motors	2,900	125⅝	122¼	124¼	— 1¼	109⅝
.....	.....	1⅛	1⅝	Do rights	3,700	1⅝	1	1¼	— ⅛	.....
4	6.7	60¼	60½	Goodri h	900	61¼	59⅝	60¼	— 1	39
12	5.6	86	86½	Great Northern Ore.	15,400	37¼	35½	36	— ⅝	26
7	7.6	92¼	93¼	Great Northern pfd..	700	92½	92¼	92¼	— ½	87⅞
8	18.2	43½	45	Greene Cananea	200	44	44	44	— ½	36
10	18.2	54½	56	Gulf State Steel	300	55	55	55	— 2	.....
7	7.2	97	98¼	Illinois Central.....	100	97½	97½	97½	....	.....
8	13.2	44½	44½	Inspiration Copper..	4,500	44¼	43½	44½	+ ⅝	44
.....	.....	25	25¼	Int Mer Marine....	1,300	25½	24⅞	25	+ ⅛	22⅞
6	5.8	102⅝	103	Do pfd	10,000	104½	102	103	— 1	91⅝
.....	.....	5¼	5½	Int Met Consol.....	200	5½	5½	5½	— ¼	.....
.....	.....	19½	20	Do pfd	700	20½	20¼	20¼	— ¼	.....
.....	.....	33¼	33¼	International Paper.	4,100	33½	31½	33⅛	+ 1½	25¼
6	9.7	62½	63	Do pfd ctf.....	700	62¼	62	62	....	.....
4	14.8	26⅝	26⅝	Int Nickel.....	4,000	27	26½	26⅝	— ¼	27½
.....	.....	35	36	Jewel Tea	1,000	36⅛	36	36	+ 3⅛	.....
.....	.....	18	19	Kansas City Sou....	400	18	18	18	— ⅛	16
4	8.0	49	50	Do pfd	100	50	50	50	— 1	.....
4	5.8	69	70	Kelly-Springfield	300	70	69	69	— 2¼	.....
4	12.5	32⅝	32½	Kennecott Copper...	2,300	32½	32⅛	32⅝	— ⅛	31⅞

Div. pd. $s per share.	Div. yield.	Bid.	Asked.	Description.	Sales.	High.	Low.	Close.	Net chgs.	Close Jan.18, 1918.
.....	.....	3	5	Keokuk & Des M....	100	3	3	3	....	.....
6	9.4	64½	65¼	Lackawanna Steel..	600	64⅞	64¼	64½	....	64½
.....	.....	22	22¼	Lee Rubber & Tire.	200	22½	22	22	— ⅛	.....
5	9.1	54⅝	55¼	Lehigh Valley	400	55	54⅝	54⅝	— ⅛	56
.....	.....	44¼	45	Loose-Wiles	800	44¼	42⅝	44¼	+ ⅝	.....
7	7.4	95¼	95¼	Do 1st pfd	100	95¼	95¼	95¼	....	.....
7	5.9	118	118⅝	Louis & Nashville..	100	118⅝	118⅝	118⅝	— ⅛	.....
4	6.3	64	64½	Mackay Co pfd	100	64	64	64	....	.....
7	8.1	87	89½	Manhattan Elev	100	87	87	87	....	.....
.....	.....	28	29	Maxwell Motor	500	28	27⅝	28	— ½	24⅞
.....	.....	51	51¼	Do 1st pfd	300	52	51	51	....	.....
.....	.....	20

ILLINOIS HALTS BURLESON PHONE ORDER; SEE FIGHT

Utilities Board Defies "War Powers" to Stop "Increase in Rates."

Long distance telephone rates ordered by Postmaster General Burleson are in direct defiance of Illinois laws. The federal order was suspended for 150 days by a ruling entered yesterday by the state public utilities commission.

The ruling affects the Chicago Telephone company, the American Telephone and Telegraph company, and downstate telephone companies. The federal rates were to have been effective next Tuesday, but the commission ordered these set aside for 150 days from that time.

"All we can do is to wait for word from the postmaster general," B. E. Sunny, president of the Chicago Telephone company, said last night. "We are under federal control and can do nothing until we get word from Washington."

Means Increase in Rates.

Several other states have questioned the legal right of the Burleson order over their rates fixed by state commissions. In these rulings it was held that the state commissions have entire jurisdiction over intrastate matters.

In making the anti-Burleson order the Illinois commission said:

"It appears from an examination of said purported schedules and the methods of computing proposed toll and long distance telephone rates that such proposed rates, applying to messages between any two given points in the state of Illinois, are difficult if not impossible of exact determination; that the forms in which such rates covered by the application are indicated, do not conform with the statute of the state of Illinois.

"It further appears from an examination of such alleged schedules that they contemplate a very substantial increased in toll and long distance rates."

STATES FIGHT FOR RIGHTS.

Washington, D. C., Jan. 17.—[Special.]—With Illinois, Michigan, Ohio, and Massachusetts resisting the proposed schedule of long distance telephone rates ordered by Postmaster General Burleson, the indication is clear here that a fight has begun by the public utilities commissions of the states for restoration of their powers over intrastate rates, not only affecting telephones, but express and railroad rates as well.

The action of the Illinois and Michigan commissions in suspending the Burleson rates, on the ground that they are impossible of exact determination and contemplate increases on intrastate calls, is an assertion of the state commissions' rights which heads of federal departments operating interstate utilities have attempted to maintain should not be asserted under war measures.

Cite Wilson's War Powers.

Postmaster General Burleson would make no statement tonight on the action taken by the Illinois and Michigan commissions, but called attention to a letter sent to the Massachusetts public service commission asking that it take no action regarding the proposed telephone rates until the new schedule had been given a fair test.

Postmaster General Burleson is said to hold the view that the government may enforce the proposed rates despite the objection of state authorities, and if this view is pressed, it is regarded here as certain that the issue will be thrown into the courts.

The opinion of the federal officials further is that under the war powers conferred on the president by congress the state commissioners can only act under the direction and with the approval of the directors of federally controlled telephone companies, railroad companies, or whatever the public utility concerned may be.

DUN'S REVIEW

Dun's Review of Chicago trade will say today:

"The impetus gathered by retail business during the holiday season is holding surprisingly. The volume of trade is ahead of this time last year, but as that comparison is with a time of blizzard blockades it does not give a fair idea of the extent of 1919 activity which many merchants report is the greatest they have ever knew. There is reiteration of the reports so common in December of the buying of classes of articles for which there was little demand during the war, such as house furnishings and the higher grades of apparel. In clothing, for both men and women, distribution is on a satisfactory scale, the movement which has been in progress since cold weather set in having more than made up for the slack time late in 1918 due to unseasonably high temperatures and the prevalence of influenza. Wholesale orders are not quite up to the level of this time last year, but buying for immediate needs is very good, reflecting the combined effect of the withholding of orders since the armistice was signed and the steady outward movement of stocks. Merchants are in the city market in considerable numbers and the manner in which they are buying augurs well for the spring trade. Collections continue good."

TERMS OF SUBSCRIPTION OF THE TRIBUNE.

Orders for mail subscriptions must be accompanied by remittance to cover.

Postage paid in the United States (outside of Chicago and suburbs), Canada and Mexico.

Daily, without Sunday, one year, $6.00; six months, $3.50; three months, $1.80; two months, $1.20; one month, 60 cents.

Daily, with Sunday, one year, $10.00; six months, $5.00; three months, $3.00; one month, $1.00.

Sunday only, one year, $5.00; one month, 60 cents.

Canadian subscribers ordering the Sunday edition, without daily, are charged 20 cents a month extra for postage. Give postoffice address in full, including county and state. Remit by express money order, draft, or in registered letter at our risk to The Tribune company, publisher.

NEW YORK—231 FIFTH AVENUE.
WASHINGTON—40 WYATT BUILDING.
LOS ANGELES—406 HAAS BUILDING.
LONDON—16 REGENT STREET, S. W.
PARIS—420 RUE ST. HONORE.

MEMBER OF THE ASSOCIATED PRESS.

The Associated Press is exclusively entitled to the use for republication of all news dispatches credited to it or not otherwise credited in this paper, and also the local news published herein.

All rights of republication of special dispatches herein also are reserved.

INSURANCE NEWS IN ALL BRANCHES EAST AND WEST

Senate Conferees Will Accept House Plan on Federal Tax.

BY THOMAS R. WEDDELL.

The United States senate proposed a radical revision of the provisions of the house bill for the taxation of life and fire insurance companies, reducing the amount of revenue to be raised. In the conference committee it became evident that any compromise would involve long discussion, and to expedite the passage of the bill the senate conferees decided to accept the house provisions. Under the house plan the tax on marine, fire and casualty premiums is 1 per cent, and the tax on new life policies 8 cents per $100 of insurance.

MILWAUKEE MECHANICS' CHANGES.

At the annual meeting of the Milwaukee Mechanics, to be held Monday, it is expected that Charles H. Tunker, first vice president, will be made president, succeeding the late William L. Jones; G. W. Grossenbach will be advanced from second vice president to first vice president, and it is generally understood that Robe Bird, superintendent of the improved risk department of the New York Underwriters, will become second vice president. Mr. Bird was for many years Wisconsin state agent of the New York Underwriters before going with the improved risk department.

FARMERS' CARS ON TERM PLAN.

At the conference of farm insurance companies to consider the writing of farmers' cars on the term plan, it was decided after an extended discussion to authorize the practice, subject to the approval of the Automobile Underwriters' conference. It was made plain that the companies which had been active in this plan did not intend to abandon it, and so it was decided that the others might as well get into the game. It will be carried out under the supervision of the Automobile conference as regards rates, forms, and commissions.

INSURANCE NOTES.

J. F. Cunningham, chief clerk in the western department of the Continental, has been appointed auditor of the Western department of the Continental, and the Fidelity-Phoenix, succeeding Edward Randall, resigned. Mr. Cunningham has been with the western department of the Continental since 1901 and has been chief clerk for the past two years.

The fire protection classification of Louisville has been reduced from the second to the third class because of deficiencies in protection involving material increases in rates. The city authorities are now promising improvements which will restore its former classification.

C. J. Falvey has resigned as assistant manager of the burglary and plate glass department of the Travelers' Indemnity company in Chicago to become manager of the burglary department of R. W. Hyman & Co., Chicago general agents for the Continental Casualty.

The Union Bonding of Omaha has been reorganized, with E. R. Gurney as president and general manager. Fred Volpp, who was formerly president, becomes first vice president, and E. H. Lulkart, who was general manager, second vice president.

A. T. Rector, formerly associate manager for the Sprinklered Risk Underwriters of Chicago, has been appointed manager, succeeding the late R. M. Williamson, who died as the result of an automobile accident.

Harry S. Jackson, who has been special agent of the North British, Commonwealth, and Mercantile in Missouri for several years, has been appointed state agent.

The 100 per cent coinsurance rule has been withdrawn in St. Louis in the interest of uniformity.

REALTY DEALERS URGED TO DEVISE REVENUE PLAN

State Senator Offers to Present Matter at Springfield.

Real estate men were urged yesterday by State Senator James J. Barbour to devise a plan for raising revenues for the city that would not place the entire burden on real estate holdings. Senator Barbour was one of the speakers at the informal luncheon given by the Chicago Real Estate board to members of the legislature from Cook county.

Senator Barbour told his auditors that he would support such a plan if the real estate men would get it up and present it to him at Springfield. The method of electing delegates to the constitutional convention was outlined by Senator Morton D. Hull, who urged the real estate men to make an effort to send delegates.

Speaker David E. Shanahan asked the realty dealers to go to Springfield with a definite plan for raising revenues. Senator Samuel A. Ettelson said that the city of Chicago would run $18,000,000 behind during the coming season. The luncheon was attended by twenty-six members of the senate and house.

Pays $106,576 for Plant.

The plant of the Hirst & Begley Linseed company of New York has been bought by the National Lead company of New Jersey, the consideration being $106,576. This plant is on the north branch of the river. It is at the northeast corner of Mendell and Canal streets, southwest front. The frontage is eighty feet and extends to the river.

Record has been made of the transfer of 169 feet of frontage on Sangamon street, beginning at a point 100 feet north of Washington street, to the Edward Kitzinger company. Revenue stamps indicate total considerations of $203,000.

Two Transfers Made.

The property, 100 feet north of Washington, west front, 60x116 feet, was transferred to the Edward Kitzinger company by Max Wundich. The adjoining forty feet of frontage, on the north, was conveyed by Leo Littman, and the conveyance of the remaining sixty-nine feet was from Edward Kitzinger.

The Sanitary Laundry company has conveyed the property in Dorchester avenue, 236 feet south of Sixtieth street, east front, 100x177 feet, to Charles T. Luckow, who in turn transferred it to Alex Gammel.

The Jackson Park Machine company has acquired the property on Stony Island avenue, 100 feet south of Sixty-fourth street, east front, 100x165 feet, from C. R. Jurnberg.

Real Estate Transfers

There were 123 real estate transfers filed for record yesterday, including 11 Torrens, with 102 in the city and 21 in the outlying townships. The total consideration was $247,195. The record by townships follows:

Rogers Park	5	Cicero	5
Lake View	18	Leyden	1
North Town	2	Lyons	3
South Town	9	Maine	2
Hyde Park	18	Northfield	1
Lake	19	Orland	2
Calumet (city)	2	Proviso	1
West Town	26	Thornton	6
Stickney (city)	3		

OFFICIAL WEATHER FORECAST.

Washington, D. C., Jan. 17.—The official weather forecast follows:

Lower Michigan—Cloudy Saturday, probably followed by snow flurries and colder Saturday afternoon or night; Sunday snow flurries and colder.

Upper Michigan—Snow flurries and colder Saturday and Sunday.

Missouri, Iowa, Nebraska, and Kansas—Fair Saturday and Sunday; not much change in temperature.

Wisconsin—Generally fair Saturday and Sunday; slightly colder in north portion Saturday.

Minnesota—Generally fair Saturday and Sunday; slightly colder in north and east portion Saturday; colder Sunday.

North Dakota and South Dakota—Generally fair Saturday and Sunday; colder Sunday.

Montana—Generally fair Saturday and Sunday; colder Saturday and in east portion Sunday.

Place of observation. Jan. 17, 1919. 7:00 p. m. Central time.	Temp. 7 a. m.	Highest today.	Lowest last night.	Weather.	Direction of wind.	Precipitation.
Eastern states—						
Albany	44	46	30	Fair	N.W.	...
Atlanta	48	50	40	Rain	S.E.	1.06
Boston	48	50	34	Clear	S.W.	...
Buffalo	36	38	34	Clear	S.	...
Charleston	60	64	48	Cloudy	S.W.	.16
New York	44	46	34	Clear	S.W.	...
Philadelphia	46	46	34	Cloudy	S.W.	...
Pittsburgh	44	48	38	Fair	S.	...
Raleigh	48	50	40	Rain	E.	.36
Washington	48	48	38	Cloudy	S.	.01
Gulf states—						
Abilene	36	46	26	Clear	S.	...
El Paso	50	54	20	Clear	N.W.	...
Fort Worth	54	58	36	Clear	W.	...
Galveston	50	52	42	Clear	W.	...
Jacksonville	62	66	62	Fair	S.W.	.50
Miami	72	74	70	Cloudy	S.W.	.02
Mobile	50	50	50	Cloudy	S.W.	1.50
Montgomery	48	58	46	Cloudy	W.	.72
New Orleans	48	52	46	Cloudy	W.	...
San Antonio	60	64	38	Clear	N.E.	...
Shreveport	52	52	40	Cloudy	W.	.34
Tampa	64	70	62	Cloudy	S.W.	.16
East central states—						
Alpena	34	38	32	Clear	S.	...
Chicago	44	46	30	Clear	S.W.	...
Cincinnati	42	46	38	Clear	S.W.	...
Cleveland	42	46	38	Fair	S.E.	.02
Detroit	38	44	38	Clear	S.W.	...
Escanaba	30	38	30	Cloudy	S.	...
Evansville	48	56	38	Fair	N.E.	.06
Fort Wayne	40	48	32	Clear	S.W.	...
Grand Haven	36	38	36	Fair	S.W.	...
Grand Rapids	36	40	34	Cloudy	S.	...
Green Bay	36	38	32	Cloudy	S.	...
Indianapolis	38	42	34	Clear	S.W.	...
Madison	34	36	30	Clear	S.W.	...
Marquette	34	36	30	Clear	S.	...
Memphis	44	44	42	Cloudy	W.	...
Milwaukee	38	38	30	Cloudy	S.W.	1.24
Nashville	48	50	40	Cloudy	S.W.	...
Peoria	38	44	32	Cloudy	N.W.	.42
Ste. Marie	32	34	30	Clear	W.	...
Springfield, Ill.	42	44	30	Cloudy	S.	...
West central states—						
Bismarck	30	40	22	Fair	S.E.	...
Charles City	36	46	32	Clear	S.W.	...
Concordia	42	48	30	Clear	S.W.	...
Davenport	38	44	30	Clear	S.W.	...
Des Moines	40	46	30	Clear	S.W.	...
Devils Lake	24	38	12	Clear	S.W.	...
Dodge	34	44	26	Clear	S.W.	...
Dubuque	38	44	32	Clear	S.	...
Duluth	30	34	24	Clear	S.	...
Huron	30	36	24	Clear	S.W.	...
Kansas City	44	50	34	Clear	S.	...
Keokuk	42	48	30	Clear	S.	...
Little Rock	50	52	42	Fair	W.	.76
North Platte	34	38	22	Cloudy	S.	...
Oklahoma	44	54	30	Clear	S.	...
Omaha	42	46	32	Clear	S.	...
Rapid City	40	44	30	Fair	S.W.	...
Sioux City	46	50	30	Cloudy	S.W.	...
St. Louis	48	50	36	Clear	N.W.	...
Minneapolis	40	44	24	Clear	S.W.	...
Springfield, Mo.	44	50	28	Clear	W.	...
Wichita	38	44	28	Fair	W.	...
Williston	28	42	26	Cloudy	N.E.	...
Mountain states—						
Boise	48	50	44	Cloudy	S.E.	...
Cheyenne	42	48	28	Fair	S.W.	.18
Denver	42	48	28	Clear	S.W.	...
Havre	54	54	42	Cloudy	S.W.	...
Helena	52	54	40	Cloudy	N.W.	...
Lander	50	54	34	Cloudy	N.W.	...
Miles City	46	58	34	Cloudy	N.E.	...
Salt Lake City	50	52	38	Clear	N.E.	...
Yellstone Park	36	38	28	Cloudy	W.	...
Pacific states—						
Fresno	66	44		Cloudy	N.W.	...
Los Angeles	62	70	48	Fair	S.W.	...
Portland, Ore.	56	56	54	Cloudy	S.W.	...
San Diego	58	62	46	Clear	N.W.	1.50
San Francisco	54	58	46	Rain	N.W.	...
Spokane	48	50	44	Cloudy	S.W.	.08
Canadian—						
Battleford	10	14	18	Cloudy	E.	...
Calgary	40	42	18	Clear	E.	...
Edmonton	6	18	8	Snow	N.E.	.24
Medicine Hat	28	36	22	Cloudy	W.	...
Minnedosa	24	28	8	Cloudy	N.W.	...
Montreal	34	36	28	Fair	S.W.	.06
Quebec	16	16	6	Clear	S.W.	.28
Qu'Appelle	20	28	12	Cloudy	E.	...
Toronto	40	42	32	Cloudy	S.W.	...
White River	22	32	14	Cloudy	S.W.	...
Winnipeg	20	32	14	Snow	N.W.	...

RESORTS—FOREIGN.

Ocean Travel.

(a) SOUTH AMERICA
Regular Sailings
From ENGLAND to
BRAZIL AND THE ARGENTINE
by large R. M. S. P. & Nelson Line Mail Steamers
(b) Central America
(a) The Royal Mail Steam Packet Co.
(a&b) The Pacific Steam Navigation Co.
(a) The Nelson Line

SOUTH AFRICA
BY
UNION-CASTLE LINE
SANDERSON & SON, Gen. Agts.
327 S. La Salle St., Chicago
Or Any Steamship Ticket Agent

CUNARD
ANCHOR
ANCHOR-DONALDSON
Passenger and Cargo Services
New York Boston Portland St. John te
London—Liverpool—Glasgow—Bristol
NEW YORK TO LIVERPOOL
Caronia ..... Jan. 30 | Prince Julian Feb. 5
Saxonia ..... Feb. 11 | Carmania ..... Feb. 17
Royal George Feb. 22 | Orduna ..... Feb. 26
Caronia ..... Mar. 3
NEW YORK TO LONDON
Pannonia ..... Feb. 15
PORTLAND TO LONDON
Valacia ..... Jan. 25
DRAFTS AND MONEY ORDERS
Britain—Ireland—Italy—Scandinavia
For all information as to Rates, Tours, etc., apply to any of our agents or to
COMPANY'S OFFICES, CUNARD BLDG.
R. W. Cor. Dearborn and Randolph Streets.
Telephone Central 2050.

WHITE STAR LINE
NEW YORK—LIVERPOOL
Lapland . Jan. 25 | Adriatic . Jan. 30
Baltic . . . . Feb. 1
And Regularly Thereafter
DRAFTS AND MONEY ORDERS
F. C. BROWN, Western Passenger Agent
14 NORTH DEARBORN STREET
Telephone Randolph 6954

FRENCH LINE
COMPAGNIE GÉNÉRALE TRANSATLANTIQUE
Express Postal Service
NEW YORK—BORDEAUX—PARIS
WEEKLY DEPARTURES
CHAS. KOZMINSKI CO., Inc., G. W. A.
130 N. Dearborn St. Phone Central 5239

AUSTRALIA
NEW ZEALAND — SOUTH SEAS
Via Tahiti and Raratonga. Mail passenger service from San Francisco every 28 days.
UNION S. S. CO. OF NEW ZEALAND
230 California Street San Francisco
Or Local Steamship and Railroad Agencies

RESORTS AND HOTELS.

Hotel Royal Palm OPEN JAN. 4th. Fort Myers, Florida.
Fine 18 Hole Golf. Fishing, Swimming Pool. Every Room with Bath. J. L. NELSON, Mgr.

PINE FOREST INN SUMMERVILLE, S. C.
22 miles from Charleston. 18 hole Golf Course. Riding, Driving, Hunting. Open Dec. 1. F. W. Wagener & Co., Props. Willard A. Sams, Mgr.

Hotel Clarendon SEABREEZE, FLORIDA.
and cottages. Directly on ocean. 18 hole golf course. Booklet on application. 1180 Broadway, N. Y.

DAYTONA, FLA.
Prettiest Winter Resort in the World
18 hours from Chicago to St. Petersburg, Fla., the famous "Sunshine City." $74.40 round trip via Cincinnati. Write Board of Trade, or American Express Co. Travel Bureau, 25 E. Monroe St., Chicago.

RESORTS AND HOTELS.

Find out *difference* in fares to the far South resorts via Old Point Comfort.
OLD POINT COMFORT, VA
HOTEL CHAMBERLIN
Swimming Pool, Golf, Sea-food Cuisine. Every European Bath and Treatment. Write GEO. F. ADAMS, Manager Fortress Monroe, Va., or
Booklets and information at Cook's, 117 N. Dearborn. "Ask Mr. Foster." Carson Pirie Scott Co. American Express Company, 23 W. Monroe.

Hotel Bon Air
AUGUSTA, GA.
A convenient and delightful place to spend your holidays. Good driving and motoring, excellent saddle horses, two golf courses and all outdoor sports.
Address C. G. TRUSSELL, Manager

Pennoyer Estab. 1857 KENOSHA, WIS.
A Health Resort in a "rest-cure" between N. & N. W. Ry. Chicago and Milwaukee on C. M. & St. P. Ry.
Moderate rates. Booklet. Chicago Office: Marshall Field Bldg. Thursday, 2-4. Tel. Rand. 2801

HEALTH RESORTS

GRAND VIEW HEALTH RESORT
LESS THAN 3 HOURS FROM CHICAGO
MUD BATHS
"NATURE'S CURE" FOR
RHEUMATISM
ECZEMA AND KINDRED DISEASES
Wonderful Results in a Very Short Time
A Splendid Nine Hole Golf Course
Bring Your Golf Clubs
For Free Illustrated Booklet Address
WAUKESHA MOOR BATH CO.
WAUKESHA, WISCONSIN
Open All the Year 'Round

EDUCATIONAL.

SOLDIERS SAILORS
Just released from service! Learn Telegraphy, which now pays big salaries, and place yourself in line for promotion to extraordinary positions. Some of our recent graduates have procured $125 per month to start. We teach both wire and wireless telegraphy and Railway Accounting thoroughly and quickly. Tremendous demand for both men and women. Our school the oldest and largest—established 45 years, annual enrollment 600 students. Endorsed by railway, telegraph, wireless and government officials. Expenses low—chance to earn part. Catalog free. Write today.
DODGE'S INSTITUTE
12th Street Valparaiso, Indiana

THE JOHN MARSHALL LAW SCHOOL
MON., WED., FRI. EVENINGS
35 N. Dearborn St. Tel. Cent. 4669

School of Domestic Arts and Science
MID-WINTER TERM BEGINS FEB. 3, 1919.
Offers Special courses for Housekeepers, with Menu Preparation, Marketing, etc. Also course in Institutional Management. For Catalog, address DIRECTOR, Box T, 6 N. Michigan Ave., Chicago, Ill.

SUCCESS SHORTHAND
Individual expert instruction will increase your efficiency and your pay. Enter NOW. Day and Eve. sessions. Free catalog. Tel. Rand. 874. SUCCESS SCHOOL, 723 Garrick Bldg.

WRITE FOR BOOK OF EVENING COURSES IN BUSINESS TRAINING
Northwestern University School of Commerce
412 Northwestern University Building
Lake and Dearborn Sts., Chicago

A SPLENDID OPPORTUNITY FOR YOUNG WOMEN
Sixteen Years of Age or Over. Apply Chicago Telephone Co. Operators' Sch. rl., Room 1, 111 North Franklin St., Chicago, Ill.

INDEX TO CLASSIFIED ADVERTISEMENTS.

	Page.	Col.
AUCTION SALES	20	6
AUTOMOBILES	22	1
GASOLINE	22	1
ELECTRIC	22	1
MOTOR TRUCKS	22	8
AUTOMOBILES TO EXCHANGE	22	8
AUTO ACCESSORIES, REPAIRING	22	8
AUTOMOBILE SCHOOLS	22	8
AUTOMOBILES WANTED	22	8
BARTER AND EXCHANGE	22	8
BICYCLES AND MOTORCYCLES	22	8
BILLIARDS AND BOWLING	22	8
BOARD AND LODGING	22	8
BOARD WANTED	22	8
BOOKS AND MAGAZINES	20	8
BUILDING MATERIAL	22	8
BUSINESS CHANCES	22	8
BUSINESS SERVICE	22	8
BUSINESS PERSONALS	22	8
CAMERAS, KODAKS, ETC.	20	8
CASTOFF CLOTHING	21	8
CEMETERIES	21	8
CLEANERS AND DYERS	20	8
CLOTHING, FURS, ETC.	20	8
COLLECTIONS	21	8
DANCING SCHOOLS	22	8
DEATH NOTICES	22	8
DETECTIVE AGENCIES	15	8
DOGS, BIRDS, POULTRY, ETC.	20	8
DRESSMAKING AND MILLINERY	20	8
FINANCIAL	20	8
FLORISTS	15	8
GARAGES	15	8
HELP WANTED—MALE	22	8
HELP WANTED—MALE	18	8
HELP WANTED—FEMALE	19	8
HELP WANTED—FEMALE	19	8
HOME WORKERS SERVICE	20	8
HORSES AND CARRIAGES	21	8
HOTELS	21	8
HOUSEHOLD GOODS	20	8
HOUSEHOLD GOODS WANTED	20	8
INSTRUCTION	22	8
JEWELRY, WATCHES, ETC.	20	8
LEASEHOLDS	21	8
LEGAL NOTICES	22	8
LIGHT & HEAVY MANUFACTG	21	8
LOANS—PERSONAL PROPERTY	21	8
LOST AND FOUND	22	8
MACHINERY AND TOOLS	20	8
MISCELLANEOUS	22	8
MORTGAGES	21	8
MOTORCYCLES AND BICYCLES	21	8
MUSICAL INSTRUMENTS	20	8
MONUMENTS	21	8
MUSICAL AND DRAMATIC	15	8
MUSICAL INSTRUMENTS	23	8
MUSIC ROLLS AND RECORDS	23	8
OFFICE DEVICES	22	8
PARTNERS WANTED	22	8
PERSONAL	22	8
PLUMBING, HEATING, PLANTS	20	8
PRINTING, ENGRAVING, BINDING	21	8
REAL ESTATE	21	8
APARTMENTS—SOUTH SIDE	21	8
APARTMENTS—NORTH SIDE	21	8
APARTMENTS—WEST SIDE	21	8
BUSINESS PROPERTY—SOUTH SIDE	21	8
BUSINESS PROPERTY—SOUTHWEST	21	8
BUSINESS PROPERTY—WEST SIDE	21	8
HOUSES—SOUTH SIDE	21	8
HOUSES—SOUTHWEST	21	8
HOUSES—NORTH SIDE	21	8
HOUSES—NORTHWEST	21	8
HOUSES—WEST SIDE	21	8
VACANT—SOUTH SIDE	21	8
VACANT—NORTH SIDE	21	8
VACANT—NORTHWEST	21	8
VACANT—WEST SIDE	21	8
MANUFACTURING PROPERTY	21	8
SUBURBAN—OAK PARK, AUSTIN	21	8
SUBURBAN—SOUTH	21	8
SUBURBAN—NORTH SIDE	21	8
SUBURBAN—WEST	21	8
SUMMER RESORTS	21	8
FARM LANDS	21	8
CATTLE RANCHES	21	8
TIMBER, COAL	21	8
MISCELLANEOUS	21	8
REAL ESTATE WANTED	21	8
REAL ESTATE TO EXCHANGE	21	8
REAL ESTATE LOANS	21	8
SAFES	21	8
SEWING MACHINES	20	8
SITUATIONS WANTED—MAN	20	8
SITUATIONS WANTED—FEMALE	19	8
STOCKS AND BONDS	21	8
STORAGE, CARTING, FORWARDING	20	8
STORE AND OFFICE FIXTURES	20	8
STOVES	21	8
SCALES	21	8
TO RENT—ROOMS	20	8
TO RENT—HSKPG. ROOMS	20	8
TO RENT—HOUSES	20	8
TO RENT—FURNISHED HOUSES	20	8
TO RENT—FLATS	20	8
TO RENT—FURNISHED FLATS	20	8
TO RENT—APARTMENTS	21	8
TO RENT—OFFICES & STUDIOS	21	8
TO RENT—FLOORS AND LOFTS	21	8
TO RENT—BUSINESS PROPERTY	21	8
TO RENT—BUILDINGS	21	8
TO RENT—FARMS	21	8
TRADE SCHOOLS—MALE	19	8
TRADE SCHOOLS—FEMALE	19	8
TALKING MACHINES	20	8
TRUNKS, BAGS, SUITCASES	20	8
TYPEWRITERS AND SUPPLIES	20	8
UNDERTAKERS	19	8
WANTED—RENT—ROOMS	20	8
WANTED—RENT—ROOMS	20	8
WANTED—HOUSES	20	8
WANTED—FLATS	20	8
WANTED—STORES AND OFFICES	21	8
WANTED—TO RENT—MFG.	21	8

SITUATIONS WANTED—MALE.

Bookkeepers and Clerks.

SITUATION WTD — BOOKKEEPER; HIGH grade assistant auditor, paymaster, general office man, chief clerk; long experience with big loop corporation; also evenings and Sunday. Address B 569, Tribune.

SITUATION WTD — DISCHARGED ARMY officer with executive ability, thoroughly conversant all phases office work, purchases, credits, corres., bkkpg., steno.; excep. refs. Address R 171, Tribune.

SITUATION WTD—I AM GOING BACK TO school and want any kind of work starting about 3 or 4 p. m.; am experienced in office and clerical work; age 19; best references. Address D 124, Tribune.

SITUATION WTD—BOOKKEEPER TO HANdle whole set of books, financial statements, closing journal entries; in loop; $110. Address D 224, Tribune.

SITUATION WTD — SALES CORRESPONDent. Gets results. Knowledge of advertising. Best references. Employed at present. Address C 267, Tribune.

SITUATION WTD—TIMEKEEPER; EXPERienced; 1½ yrs. with Du Pont Powder Co. References. Phone Harrison 5606. J. T. O'CLARE. Leave call.

SITUATION WTD—BY YOUNG MAN, H. S. grad., 4 years exp. large mfg. concern in sales dept.; good correspondent; best ref. Address C 303, Tribune.

SITUATION WTD—GENERAL OFFICE MAN, age 20, 2½ yrs.' experience; permanent; good future; $18 wk. Address A 513, Tribune.

PRIVATE SECRETARY.

Released navy man, good stenog.; college education. Address H 20, Tribune.

SITUATION WTD—YOUNG MARRIED MAN, shipping clerk or any clerical work; references. Address B 179, Tribune.

SITUATION WTD—YOUNG MAN, 19, OFfice exp., permanent position; can use typewriter. Address E 129, Tribune.

SITUATION WTD—EXPERIENCED CLERK for general office work; quick at figures; good refs. Address E 182, Tribune.

SITUATION WTD—BANK TELLER, 6 YRS.' experience; rapid at figures; general man in bank. Address D 428, Tribune.

SITUATION WTD—BANKER, 3 YRS.' EXP., 1 yr. as receiving teller. Address C 194, Tribune.

SITUATION WTD—GENERAL OFFICE MAN, exp. correspondent, age 24, rel., efficient. 7 yrs. exp., refs. Address C 338, Tribune.

SITUATION WTD — PURCH. ACTG. DEPT. exp. 9 yrs.; age 29. Address D 247, Tribune.

SITUATION WTD—YOUNG MAN, FAMILIAR with billing and cost depts. of plumbing business. Address E 198, Tribune.

SITUATION WTD—GEN. OFFICE MAN, age 33; accurate at fig.; A1 refs.; honorable discharge. Address F 152, Tribune.

SITUATION WTD—YOUNG MARRIED MAN, figure discounts, typist, record clerk, gen. office; 222; S. S. Lawndale 8724.

Accountants and Auditors.

COST ACCOUNTANT.

A1; capable of handling dept.; 5 years' exper. in modern method. Address H 8 70, Tribune.

SITUATION WTD—BANKER, THOROUGHly exp., 38, wants position as auditor or asst. examiner; South or Cal. pref.; Al ref. Address E 145, Tribune.

SITUATION WTD—AUDITING OR SIMILAR work; have concern; have had several years' experience in loop; married; age 36. Address E 170, Tribune.

SITUATION WTD—COST ACCT., EXP. PROD. efficiency, systematic, off. or fact. exec.; just released U.S. ord. Address D 140, Tribune.

SITUATION WTD—A1 ACCOUNTANT AND office man, now employed, wishes to make change. Address D 126, Tribune.

Executives and Managers.

Just released from government service; graduate of two universities with three years' experience; can invest some money in worthy enterprise. Address Tribune; law experience and four years as business executive; can give highest references as to character, ability, and standing and desires only high grade connection. Address D 525, Tribune.

SITUATION WTD—DISCHARGED ARMY officer, technical graduate, with 3 years' electrical construction experience, desires position with reliable engineering concern as estimator, salesman or solicitor; willing to start on small salary and commission basis. Diversey 5339, or address E 152, Tribune.

ASSISTANT TO EXECUTIVE

Discharged artillery officer wishes to secure connection with growing concern; university graduate with four years' experience in mail order advertising and sales promotion work; broad knowledge of merchandising. Address B 474, Tribune.

SITUATION WTD—NAVAL OFFICER, JUST relieved from active duty, desires a good connection in a firm which can inspire and will appreciate enthusiasm and faithfulness; has the will and ability to work hard; is well educated, has sound business training, and is accustomed to assuming heavy responsibilities; age 30. Address B 468, Tribune.

Young Mechanical Engr.

Married, tech. education, 5 yrs.' varied exp. designing, detailing, special machinery, power plant layouts; desires position with good future. Address C 74, Tribune.

SITUATION WTD—MAIL ORDER MAN (advertising, wants to get in touch with manufacturers looking for new business, proposition; whole or part time; at present emp. Address B 144, Tribune.

SITUATION WTD—WITH SOME LARGE business house, where there is a chance for advancement; have had 15 years of business experience; age 40 years; do not smoke, drink, nor chew; am married and have a family. Address E 139, Tribune.

SITUATION WTD—JUST DISCHARGED from service, married man, age 28, 10 years' experience in factory and office methods, wishes to connect with concern with future. Address D 138, Tribune.

SITUATION WTD—ADVERTISING MANAger; fifteen years' experience; good copy and promotion man; machine and mail order experience. Prefer part time service if desired. Address E 146, Tribune.

SITUATION WTD—MAN, SPECIALLY QUALified in dealing with the Spanish speaking peoples, would like to establish communication with firm contemplating production in South America. Address T 441, Tribune.

SITUATION WTD—IN EXECUTIVE SALES dept. with mfr.; broad experience in modern sales methods; good correspondence; management is good; experience in advertising; employed at present. Address A 85, Tribune.

SITUATION WTD—YOUNG MAN, 21, HIGH school education, desires position as salesman; 18 months' banking experience; also selling exp. Best ref. Address F 159, Tribune.

SALESMAN

Desires position

WANTED—MALE HELP.
Executives and Managers.

MERCHANDISE MANAGER.
Capable man, about 30 years of age, for department store Iowa town of 6,000. Work will include supervision of purchase, control of stock sales, promotion, and assistance in general superintendence. The applicant must have proper habits, a pleasing personality, initiative, and energy, and some knowledge of office detail and merchandising methods is essential. Address by letter only, C. P. HUNTER, Congress Hotel, giving full details and salary wanted to start. Interview will be arranged with preferred applicants.

POLISHING AND PLATING EXECUTIVE.
An expert polishing electric plating foreman, to take charge of a large modern plant in Chicago; must have thorough technical knowledge of the work and be successful in getting production and handling men; five years' experience in this capacity essential; employers for last ten years, salary, and date when available. Address O T 470, Tribune.

Boys—Office and Factory.

BOYS
for general office work; opportunities for rapid advancement; time allowed to attend our continuation school. Apply General Office,
LIBBY, McNEILL & LIBBY,
Union Stockyards.

BOY—Publishing House.
An excellent opportunity to learn a profitable business by a boy of good class who is neat, honest, and ambitious; salary $40 mo. Trade Press Publishing Corp., 542 S. Dearborn. Ask for Mr. Callender.
BOY — OFFICE AND ERRAND; GOOD chance for advancement; state age, exp., and salary expected. Address P F 155, Tribune.
BOY—18 OR 19 YRS. OLD, FOR SHIPPING and stock room. Apply in own handwriting. Address N K 220, Tribune.
BOY—OFFICE. BRIGHT AND NEAT. 14-16 yrs.; good opportunity for advancement. Rm. 1037, 536 S. Clark-st.
BOY—15-16, FOR MESSENGER AND ERRANDS; for our West Side plant. Apply at Room 856, 29 S. La Salle-st.
BOYS—16 YEARS AND OVER; LIGHT MANUFACTURING plant. H. G. Saal Co., 4410 Ravenswood-av.
BOYS—ERRAND, 16 YEARS OR OVER, FOR engraving department. WELLS & CO., 2501 S. Dearborn.
BOY—BRIGHT, OVER 16, AS MESSENGER. 1515 Monroe bldg., 104 S. Michigan
BOYS—ELEVATOR; HIGH CLASS APT. bldg. Call bet. 9-12, 37 E. Schiller-st.
BOY—OFFICE, 16 YRS. 2309 Michigan-av.

ERRAND BOY WANTED.
Wholesale clothing house; good opportunity to learn cutting trade; $10 to start. SCHOENBERG BROS., 525 S. Franklin-st., 5th Floor.
ENERGETIC ERRAND BOY.
CENTRAL SCIENTIFIC CO.,
460 E. Ohio.

STOCK BOYS.
Neat appearing, intelligent young men, over 16, for permanent positions in sales departments.
D. B. FISK & CO.,
225 N. WABASH-AV.

WIDE AWAKE BOYS,
Ages 11-13, can start a business in their own neighborhood; we finance you; come with parents. See Mr. Robinson Saturday. Room 300, 333 S. Dearborn.

Professions and Trades.

A1 TOOL AND DIE MAKER—HERE IS AN opportunity with factory that has never shut down on finest grade sub-press tools. Best of schools and living conditions. Men who have lived in small town and therefore understand the advantages as to prices of groceries, fuel, clothing and rent preferred. In answering state experience, age, married or single and wages expected.
DOUGLAS & RUDD MFG. CO.,
Bronson, Mich.

ARTIST AND LAYOUT MAN.
Man for position with street car advertising company in Kansas City, Mo. Must be versatile, having an exceptionally good conception of layout and color and have the ability to write good terse copy. A fair knowledge of the various branches of printing and engraving would also prove helpful. Apply with samples between 10 and 5 to Mr. Williams.
BARRON G. COLLIER, INC.,
105 S. La Salle-st.
ARTIST—FIRST CLASS LETTER; EXCEPTIONAL opportunity for the right man. Phone or write Mr. George Glotzbach care American Can Co., Shonk Works, 104 So. Michigan-av. Telephone Randolph 7300.
ARMATURE WINDER—GOOD MECHANIC; must have repair shop experience. Premier Electric Co., 1123 S. Wabash.
AUTO TRIMMERS—2 FIRST CLASS MEN on high grade custom work who can upholster cars throughout, make seat covers, and California tops; steady job to first class men; 8 hours per day; Saturday afternoon off. Fessler-Jankus Mfg. Co., 1529 Oak-st., Kansas City, Mo.
AUTO PAINTERS—FIRST CLASS FINISHERS, first class color furnishers, 2 chassis men. Auto Cape Top Co., 2334 Michigan. Calumet 5660.
AUTOMOBILE MECHANIC — APPLY 1446 Indiana-av.
BARN DRAFTSMAN—EXPERIENCED. GORDON VAN TINE CO., Davenport, Ia.

BLACKSMITH'S HELPER.
1685 Elston-av.

BUTCHER—EXPERIENCED; STEADY POSITION for good man. 4357 W. Madison.
CANDY MAKER—HELPER. APPLY C. N. Johnson Inc., 229 N. State-st.
CASE SUPERINTENDENT — MUST BE thoroughly experienced, capable to take charge of entire department from lumber yard to cabinet shop. Address E W 24, Tribune.
CHAUFFEUR—YOUNG MARRIED MAN who will also do houseman's work; wages $150 for expert with very best references; South Side; Pierce car. Address D 434, Tribune.
CHAUFFEUR — UNDER 30; PACKARD car; private garage; permanent position; highest wages for expert driver, cleaner, and mechanic; references. Address D 435, Tribune.
CHIEF ENGINEER—FOR 5,000 H. P. steam-electric plant, out of city; state age, experience, and salary expected. Address E W 48 Tribune.
COOK—ITALIAN; MUST BE SOBER AND industrious; state salary expected. Marzeth Restaurant, 1548 N. Halsted, Columbus, O.
CONSULTING ENGINEERING COMPANY operating northwest has position for high grade electrical engineer, specializing in the design of small power plants and equipment for buildings; knowledge of plumbing desirable; state age, qualifications, and salary expected. Address E W 26, Tribune.
CONSULTING ENGINEERING COMPANY operating in the northwest, wants high grade superintendent to supervise installation of mechanical equipment of large school building; state age, qualifications and salary expected. Address E W 29, Tribune.
CRACKER BAKERS — PEELERS, ROLLER and oven men, for factory in south; good wages; no labor troubles. Address O N 232, Tribune.
CUSTOM SHIRT CUTTER—EXPERIENCED; near Chicago; ability; references required. See CLARK, Brevoort Hotel, 9 to 10 a. m. Sunday.

CUTTERS WANTED.
Cut, trim, and make.
Steady work; good pay.
MAX LEVY CO.,
507 W. Jackson-blvd.

CYLINDER PRESSMEN AND PRESSFEEDERS—on high grade catalogue and color work; good wages; union shop. Apply or write The Caslon Press, 3101 Monroe-st., Toledo, Ohio.
DENTIST — TO TAKE CHARGE OF OFFICE. Address O H 289, Tribune.
DESIGNER AND LETTERIST — FIRST class; permanent position with a commercial art Co. out of town. Address E 307, Tribune.

DESIGNER
on Jewelry and Silverware.
LEBOLT & CO., 101 S. STATE-ST.
DISPLAY MAN AND SHOW CARD WRITER —At once, for one of the best men's and boys' stores in the middle west; must be capable of doing high class work and willing to assist in furnishing goods department when not busy in windows. Write at once and send samples of show cards and photographs of window trims.
FREUNDLICH & CO.,
Mansfield, O.
DRAFTSMAN AND DESIGNER — EXPERIENCED on caterpillar tractor design; give age, experience, and salary desired. Address E W 42, Tribune.
DRAFTSMAN—WHO HAS HAD EXPERIENCE designing tractors, harvesting or threshing machines. Baldwin Mfg. Co., Sparta, Mich.

WANTED—MALE HELP.
Professions and Trades.

ENGINEER — FIRST CLASS, with hotel experience preferred; must be familiar with electric elevators and ice machines; good wages; day watch; must furnish references. Address O T 418, Tribune.
ENGINEER—LICENSED, FOR WEST SIDE plant; must understand steam fitting; must be willing to keep plant in good order; must keep up steam Sundays if the weather so requires; good chance for advancement; wages $30 per week. Address O T 199, Tribune.
FASHION ARTISTS WANTED—One specialist on garment sketching. Two wash artists. One experienced detail artist. Address reply to BRIGDENS LIMITED, 160 Richmond West, Toronto, Canada.
FEEDERS [CYLINDER PRESS]—DAY AND NIGHT.
ROGERS & HALL CO.,
POLK AND LA SALLE-STS.
FEEDERS [GORDON — EXPERIENCED; steady work.
ROGERS & HALL CO.,
Polk and La Salle-sts.
FEEDERS—GORDON; GOOD OPPORTUNITY; steady. POOLE BROS., 85 W. Harrison.

FITTERS.
Experienced on steel plate work. 1685 Elston-av.

FOLDING MACHINE OPERATOR—FOR POSITION requiring especial ability; wages above current rate; state in confidence past experience. Address N K 229, Tribune.

FOREMAN
For automatic machine; one acquainted with work relating to gasoline engine preferred. Address, giving full particulars as to experience and salary wanted, Falls Motors Corp., Sheboygan Falls, Wis.
FOREMAN—FOR S. S. WRAPPING MACHINE dept. in large paper box factory; man who can plan work for about 50 people and who knows how to handle girls successfully is desired; good permanent position for the right man. Address O T 336, Tribune.
FOREMAN—WHO THOROUGHLY UNDERSTANDS the manufacturing of novelty braids and trimmings, and is prepared to leave Chicago; good opportunity, with business prospects, for the right man. State age and experience. Address B N 7, Tribune.

GLASS BLOWER — STATE
experience, former employer, and wages expected. Address N F 539, Tribune.

GORDON AND PONY PRESS FEEDERS—Wood-Oakes Co., 50 E. Randolph.
HATTER — PRACTICAL; CAPABLE OF working on soft and Panama hats; steady employment. Apply Western Hat & Mfr. Co., Milwaukee, Wis.

HEAD CHEMIST—FOR OLD
established out of town packing company. Must have broad experience in packing house chemistry. Splendid opportunity for right party. Address O H 292, Tribune.

INVALID
CHAIR MAKERS.
FRANK S. BETZ CO.,
Hammond, Ind., or
80 E. Randolph-st.
LICENSED ENGINEER—MUST KNOW MOTORS; position permanent. Economical Laundry, 3818 Indiana-av. Phone Douglas 7266.
MACHINISTS AND MACHINE OPERATORS —At Houston, Tex.; experienced; salary maximum now 72½c per hour, 8 hour day; open shop; applicant remaining 90 days, transportation refunded. Address E 164, Tribune.
MAN — THAT THOROUGHLY UNDERstands pickling hams and bacon, to take charge of pickling room in small packing plant.
WOLF, SAYER & HELLER,
800 Fulton-st., Chicago.
MAN—YOUNG, 17 TO 20 YEARS OLD, TO learn printing and binding; good chance for one willing to work; $15 to start. T. MONSEN & SON, 230 W. Huron.
MAN—EXPERIENCED IN THE MANUFACturing of tablets and pills and who understand granulating. Stearns & White Co., 859 N. Franklin.

MECHANICAL ENGINEER, DESIGNER, AND DRAFTSMAN.
With experience and capable of designing of large sized
POPPET VALVE ENGINES
ST. LOUIS IRON AND MACHINE WORKS,
ST. LOUIS, MO.

MACHINIST—MIDDLE AGED, TO TAKE charge of tool crib; must be able to make and grind tools and cutters. Alemite Metal Co., 341 W. Chicago-av.
MECHANIC—FIRST CLASS AUTOMOBILE. Apply Morris & Co., 4357 S. Ashland-av.
MECHANICAL PHOTO REPRODUCER—At once. THE HUMPHREY CO., 809-810 M. & M. Bank Bldg., Milwaukee, Wis.
MEN—STORE FIXTURE MANUFACTURER wants three men: Detailer, Assistant Detailer, and Cost Clerk, and Assistant Superintendent. Address E W 47, Tribune.

METAL PATTERN MAKERS
who are capable of doing their own machine work; also a few good machinists on medium heavy work. Good prospects, with steady employment. Address MARBLE-CARD ELECTRIC CO., Gladstone, Mich.
NAILERS—ROOS MANUFACTURING CO., 967 W. 20th-st.
NURSE—FOR SANITARIUM. CALL 1711 Marshall Field Annex Bldg.
ONE TOOL DESIGNER—ONE
acquainted with the designing and making of tools relating to gasoline engines.
Falls Motors Corporation,
Sheboygan Falls, Wis.
OPTICAL MECHANICS—FOR BENCH WORK; experienced in bending, setting up, drilling, mounting, edging spectacles and eyeglasses. Address ALOE OPTICAL CO., 513 Olive-st., St. Louis, Mo.
PAINTER—WAGON AND CARRIAGE. APPLY MORRIS & CO., 4357 S. Ashland-av.
PIANO OILERS AND PATCHERS—ON PHONOGRAPH cabinet work; steady work and good wages for the right kind of mechanics. Apply the Brunswick-Balke-Collender Co., Dubuque, Ia.
PIANO TUNER—WITH EXPERIENCE IN player work. THE HAMILTON PIANO COMPANY, Chicago Heights, Ill.
POLISHERS—ON BRASS GOODS.
216 S. Jefferson-st.
PRESSMAN—EXCEPTIONALLY GOOD FOWLER pressman on Baby Oarver Embossing press, capable of doing close register work on greeting cards and commencements; steady position for reliable man; give age and references; also state whether married or single. Apply Bastian Bros. Co., Rochester, N. Y.
PRESSMAN—GOOD; IMMEDIATELY; PREFERably one understanding feeder and can make up and lock up forms; give full particulars in answering. Address B N 3, Tribune.
PRINTER AND PLATEN PRESSMAN—1ST class, who will do own feeding, eight hours. Permanent. Scale $32. EVENING LEADER, Dixon, Ill.
PRINTER—FINE OPPORTUNITY. POOLE BROS., 85 W. Harrison.

PULL MAN.
Experienced; good salary, steady position. GENERAL FURNITURE CO., 3155 S. Halsted.
RATTAN AND REED WORKER—ONE THOROUGHLY experienced in all branches who can take charge of dept.; experience, age, and salary. Address O Y 201, Tribune.
REPORTER—EXPERIENCED. EVENING Courier, Waterloo, Ia.

SHOEMAKER.
Experienced Niggerhead operator; good pay. ATHLETIC SHOE CO., 1427 Carroll-av.
SPINNER— Grand-av.
3264 W.

STRUCTURAL DRAFTSMAN
and checker—With a fair knowledge of machinery; state salary and experience in first letter. Box D, N. Milwaukee, Wis.

Trim Sawyer, 1st Class.
WORLD PHONOGRAPH CO., 736 Tilden-st., ½ blk. s. Van Buren, nr. Halsted.

WANTED—MALE HELP.
Professions and Trades.

WANTED—PHARMACEUTICAL TABLET MAN, EXPERIENCED AND CAPABLE OF LEARNING TO TAKE CHARGE OF DEPARTMENT. IN YOUR ANSWER STATE FULLY YOUR EXPERIENCE AND WHEN AND WITH WHOM YOU HAVE BEEN EMPLOYED, ETC. ADDRESS N K 142, Tribune.
WANTED—ASSISTANT foreman for production work in modern machine shop. Write fully, stating firms worked for last ten years, age, nationality, married or single, salary expected. Excellent opportunity for right man. Address B N 5, Tribune.
WANTED — EXPERIENCED SOFT CAPSULE MAKER BY LARGE MANUFACTURER. APPLICANT MUST THOROUGHLY UNDERSTAND MANUFACTURE OF SOFT ELASTIC AND HARD ROUND CAPSULES. ADDRESS N K 141, TRIBUNE.
WATCHMAKER — EXPERIENCED; REFS. required; steady position. Address O E 66, Tribune.

WIRE FRAME MAKER.
Experienced man on wire frames who is capable of setting up frame machines.
D. B. FISK & CO.,
225 N. WABASH-AV.

YOUNG MAN FOR BUFFING.
Must have not less than one year's experience. Good pay.
BREMER MFG. CO.,
846 S. Canal-st.
1ST CLASS DIAMOND SETter, also jobber for out of town. Call CHICAGO LAPIDARY, 29 E. Madison-st.

Salesmen, Solicitors, Etc.

ACCIDENT AND HEALTH SALESMEN ARE making money everywhere. Add $100 mo. to your income during spare time. Agencies all cities, towns, Ill., Ind., Mich., Minn., Wis. General Accident Co., 1811 Insurance Exch.

Advertising and Printing
Salesman.
A substantial salary and liberal commission will be paid for the services of a successful advertising and printing salesman. Address D 226, Tribune.

ADVERTISING SOLICITORS,
THREE A1 MEN.
SEE CAPT. STROMBERG,
1714 STEVENS BLDG.,
BET. 11 AND 12 A. M. TODAY.

ATTENTION,
MAGAZINE SOLICITORS.
Do you realize that this is the busy season for magazine subscription getters? This is HARVEST TIME.
We have the easiest selling combination magazine offer in the city. This is a good bet for returned soldiers and sailors.
518 BOYCE BLDG.

BEST AGENCY CONTRACT
WITH GREATEST LIFE INSURANCE COMPANY. SEE J. J. MACKAY, NEW YORK LIFE, 343 S. DEARBORN, ROOM 314.
CITY SALESMAN—LARGE TIRE CO. HAS opening for salesman whose record shows experience and proves his ability to make sales on a quality basis. Apply by mail, giving record, etc., in first letter. Address O H 311, Tribune.

COAL SALESMEN.
Experienced, for city work, with operating company; only men accustomed to selling high grade products apply. Address O E 358, Tribune.
DEMONSTRATOR—FOR PHOTO COUPONS. Salary or commission. Apply Photo Dept., 10 S. State-st.

HIGH GRADE SALESMAN,
widely acquainted with mfg. trade in Chicago, to sell lubricating oil specialties; commission basis; splendid opportunity; ref. req. Address, with phone number, C 567, Tribune.
MAKE MONEY EVENINGS—YOUR SPARE time is your capital this year; I can show you how. Address N H 403, Tribune.
MAN—BRIGHT, LIVE, ACQUAINTED WITH the Chicago wholesale grocers and stockyards and familiar with the canned goods and fish line; to connect with old established brokerage house; will guarantee $3,000 per year and commissions, both on individual sales and the general business of the company. To a hustler this proposition should mean $6,000 to $7,000 yearly. All replies treated confidential. Address, stating age and giving references, N K 214, Tribune.
MAN—BRIGHT, SNAPPY, YOUNG; FOR wide open opportunity; experience in printing, stationery and binding business preferred; give full details first letter. Address N K 302, Tribune.

Man—Stationery Business.
Experienced young man. Fine chance for advancement. Address in confidence O E 59, Tribune.

MEN'S FASHION ARTIST
WANTED.
A good position open for artist experienced in laying out figures and washing in faces. Address B N 29, Tribune.
MEN — WITH SOME KNOWLEDGE OF chemistry or mechanics for permanent sales positions, with over $3 preferred, but not absolutely necessary. West Auto Sales Co., 2633 Washington-blvd.

WANTED—MALE HELP.
Salesmen, Solicitors, Etc.

MEN—TWO AGGRESSIVE, YOUNG, UNDER 35, with ambition to advance to general sales management; strong personality, good habits and successful past records necessary. Those having been in Military Service preferred. The proposition is to market a Preferred Stock issue of a well known local corporation and the remuneration will be very liberal to acceptable parties. Samuel C. Osborn Co., Masonic Temple.
SALESMEN—WE HAVE THE EASIEST selling Subdivision in Chicago, located on the Southwest Side; low prices; sold on easy terms; big campaign now starting; we will teach you our way of selling; we will give you the help of expert closers, the use of autos, and furnish you with live leads; if you want to make big money here is your chance.
FRED'K H. BARTLETT & CO.,
69 W. WASHINGTON-ST.
CHICAGO'S LARGEST REAL ESTATE OPERATORS.
Mr. Bowen.

SALESMEN.
Two Hebrew and two Bohemians who would appreciate an opportunity to make money. All I ask you to do is to follow instructions that we give you and work. Call at Room 846, First National Bank Bldg. 68 W. Monroe-st. Open until 8 p. m.
THE BRITIGAN ORGANIZATION.
H. W. Elmore, Gen. Mgr.

SALESMEN.
Two Polish and two Lithuanians who would appreciate an opportunity to make money. All I ask you to do is to follow instructions that we give you and work. Call at Room 846, First National Bank Bldg. 68 W. Monroe-st. Open until 8 p. m.
THE BRITIGAN ORGANIZATION.
H. W. Elmore, Gen. Mgr.
SALESMAN — AN ESTABLISHED BOND house of splendid reputation has an opening in its sales department [Chicago territory]; liberal commission with drawing account. Position permanent, with attractive renewal interest in repeat sales. We pay liberally for RESULTS—nothing for promises. Call 412 Otis Bldg.
SALESMEN — TRAVELING, ACCUSTOMED to handling druggist sundries preferred, but not essential; only men who have had record for salesmanship and who can furnish high grade references need apply. Give age and experience first letter.
Address O N 475, Tribune.
SALESMEN—TO SELL CAPS IN THE WESTern territory; must have experience in selling this line; we have two established territories; a good opportunity for first class men only; state in your first letter your past experience. Empire Cap Mfg. Co., 508-10 Broadway, Kansas City, Mo.
SALESMAN—SALES MANAGER FOR SOAP concern in Cincinnati, a growing concern; must be able to take complete charge of sales department; splendid salary to right party; give experience and full information, which will be kept strictly confidential. Address E W 49, Tribune.
SALESMEN—WE ARE GOING TO ADD 8 road and 1 city salesmen to our force; must be able to show record of ability, steadfastness and willingness to work; state age, experience and salary expected; give telephone number. Address O E 60, Tribune.
SALESMAN — SPECIALTY, TRAVELERS' live wire specialty men and travelers calling on the retail clear trade preferred; specialty just out; sells on sight; good side line and pays big commission. Apply in person, Room 1943, Morrison Hotel.
SALESMEN—1ST CLASS, TO SELL FORD cars; men willing to sustain themselves until ability is proven; live leads furnished; unlimited possibilities for producers; only high class men considered. BLEOO MOTOR CO., 6047 Cottage Grove-av.
SALESMAN—FOR NEW INDOOR ELECTRIC sign; sells to all commercial houses at $20; your commission goes with order; it's the latest thing out; man with advertising experience preferred. Phone MR. HOLTON, Harrison 7900, between 12 and 1 p. m. today.
SALESMEN—3, ENTERPRISING, TO SELL in the loop; liberal commission basis and as high as $30 a day. Call Rm. 415 Marquette Bldg.
SALESMAN—TO HANDLE PICTURE FRAME LINE exclusively; must be experienced salesman acquainted with western and southern territories; first class man required; experience in our line not necessary; answer in full. Address O T 386, Tribune.
SALESMAN—WHO HAS BEEN CALLING ON the wholesale manufacturing confectionery trade, to sell high grade supplies. Must be good worker. Salary and commission. Address N K 226, Tribune.
SALESMEN — HIGH CLASS, TO CALL ON doctors and dentists with new instruments; our good men earn $25 to $35 per day. Can you? 510 Tuttle Bldg., 6 E. Lake.
SALESMAN—EXPERIENCED REAL ESTATE, living on West Side, for a special proposition. Apply 9 a. m. to 9 p. m. daily. 419 Plymouth Ct. FRANK K. REILLY, 69 W. Washington-st.
SALESMEN—TRAVELING, WITH THOROUGH knowledge of drugs, to represent an established house and cover territory in Ohio, Pennsylvania, or Wisconsin. Address L O 434, Tribune.
SALESMAN—TO GO ON ROAD, PERMANENT position, chance for advancement; only men of good habits need apply; must be able to leave city at once. Call at 509 S. Wabash-av., 4th Fl. See MR. THOMAS.
SALESMEN—TWO; ONE FOR ILL. AND Ind., one for Mo. and Ia., to sell flavoring extract; must be hustlers; state fully experience, reference, and salary expected. Address O J 351, Tribune.
SALESMEN—EXPERIENCED REAL ESTATE men to sell farm land; an attractive investment plan offered; liberal commission. Write or call V. C. Farms Co., 634 Otis Bldg.
SALESMEN—
GOOD APPEARANCE.
BIG MONEY FOR LIVE WIRE.
CALL 640 OTIS BUILDING.
SALESMAN—WHO HAS PERSONAL ACquaintance with bakers on West and South Side of city, to sell flour. Address O N 461, Tribune.
SALESMAN—TO SELL ELECTRIC VACUUM cleaners and electric washing machines; good opportunity for live wire. Apply 301 Tacoma bldg.
SALESMEN — PORTRAIT, HIGHEST SALary and commission; exp. unnecessary; we teach you sale-manship. Apply 1534 Masonic Temple, from 1 p. m. to 4:30 p. m.
SALESMEN — EXPERIENCED SPECIALTY bakery trade. HENRY HORNER & CO., 571 W. Randolph.
SALESMAN—MUST HAVE SOME KNOWledge of machinery, and mechanically inclined and a good specialty salesman. Address N K 329, Tribune.
SALESMEN AND SOLICITORS — LIVE, wide awake, who are not afraid of work and believe enough in their city to work for good on commission. Rm. 1401 Lyric Bldg.
SALESMAN—PHARMACEUTICAL, FOR CHICAGO, South Side and suburbs; com. and drawing acct.; old territory. Apply G. D. CEARLE & CO., 215-19 W. Ohio.
SALESMAN—LIBERAL OFFER TO A MAN who can sell real estate; auto have auto. Ph. Midway 1835. W. S. Ford.
SALESMAN—TRAVELING, OF ABILITY, TO sell well known specialty to wholesale and retail grocery trade; state age and experience. Address D 167, Tribune.
SALESMAN — ROAD MACHINERY; EXPERienced in selling townships; by leading manufacturer; state experience, age, salary wanted. Address N K 236, Tribune.
SALESMEN—FOR GREATEST SELLER ON the market. Discharged soldiers welcome. Good income. R. 407, 64 W. Randolph-st.
SALESPEOPLE—TO SELL NIBCO BRUSHES and dusters; over 100 kinds. MILLS & MILLS, Fisher Bldg. Harr. 5688. Chicago.
SALESMEN—COUPON: A1 PROPOSITION; pay every night. Northland Studios, Majestic Theater Bldg.
SALESMEN—LIVE, EXPR. STOCK MEN TO work on leads; big earnings; strictly commission. Address D 197, Tribune.
SALESMEN—ARTICLE NAT. ADVERTISED. Earnings limited to your ability; city and country. Address N H 109, Tribune.
SALESMEN — PROTESTANT; FOR QUICK selling specialty, to merchants and banks; big money. 1170 Old Colony Bldg.
SALESMEN—SELL NEW SPEC. TO MERchants, city, country; retail; $26; your profit $12.50. Sayers Co., 952 Wrightwood-av.
SALESMEN—GROCERY, DRUG TRADE; straight salary. Apply Lamont-Corliss Company, 176 W. Lake-st.
SALESMEN—EXPERIENCED WHOLESALE grocery to call on estab. country trade.
HENRY HORNER & CO., 571 W. Randolph.
SALESMEN—EXPERIENCED WHOLESALE grocery with estab. trade. HENRY HORNER & CO., 571 W. Randolph.
SALESMEN—FOR W. S. REAL ESTATE. Address N K 228, Tribune.
SALESMEN—CARRY SIDE LINE AUTO ACcessories. Ph. Midway 1835. W. S. Ford.

SIDE LINE SALESMEN
for middle west and southwest territory; familiar with hotel and restaurant equipment, linens, china, etc.; liberal commissions. THE CROSS WELLS CO., 17-19 E. Wabash-av.
SOLICITOR—A HIGH CLASS REAL ESTATE salesman is desirous of securing the assistance of a man who can devote his spare time in selling subdivision property in a choice residential section of this city; no experience necessary; I will instruct. This will not interfere with your regular position. Address N H 464, Tribune.
SOLICITORS—ORDERS PER DAY PAY $30 per week for selling prominent magazines on monthly payment terms; quick selling proposition. No money to collect in advance. Experience not necessary.
E. J. ZASTROW, Unity Bldg.
SOLICITORS—FOR LATEST IMPROVED gas light; sold on easy payment plan; good pay. Welsbach Co., 629 Wash.-blvd.,forenoon.

WANTED—COAL SALESMAN
for Wisconsin and Iowa. None but experienced need apply. State references. Address E W 45, Tribune.

Agents.

AGENT WANTED—AN OHIO concern would like to have a responsible agent to represent them in this city, in a complete line of steel lockers, bins, and shelving. Address E W 46, Tribune.
MEN—IS YOUR HEART WITH THE U. S. A.? Boy made $8.20 in 1½ hours; lady $6 in 1 hour. Big money for ex-military men. Samuel C. Osborn, 715 Masonic Temple.

WANTED—MALE HELP.
Pharmacists.

DRUG CLERK—REGISTERED; ONE WHO speaks Polish or Hungarian [single] preferred; must be capable of managing; good salary. Address C 107, Tribune.

Miscellaneous.

WANTED—BY OLD ESTABLished out of town company, young man experienced in packing fruits and vegetables. Should have some idea of manufacturing. Splendid opportunity for right party. Address O H 293, Tribune.
FOREIGN TRADE—A LARGE WHOLESALE paper merchandising institution wants a one who speaks Spanish, knows something of the paper business, and can make a thorough trade survey in certain South American republics. He should know something of the principles of advertising and trade promotion. In replying give references, state qualifications and compensation expected. Address N K 180, Tribune.

WANTED—BOY COOK AND
housekeeper for small bachelor apartment of one. Must be excellent cook. Phone Main 4466.

WANTED.
Watchman for Sundays and holidays only.
LOREN MILLER & CO.,
4722 Broadway.

STOCK CLERKS—TWO.
CHAS. H. ELTING & CO.,
1516 So. Wabash-av.

JANITOR—WHITE MAN WHO HAS A large acquaintance or is a member of a lodge to work a few hours with me a few days a week during spare time; this work will not interfere with your duties as janitor; several janitors now earning from $25 to $100 a week by working with me. Address N E 57, Tribune.
MEN—WHO CAN SPEAK A FOREIGN LANguage fluently [with some selling ability preferred] to work from 6 to 9 p. m. for downtown office a few evenings a week. Work will not interfere with your present occupation. No experience necessary. Income according to ability. Live men can earn over $50 a week. Address N E 181, Tribune.

YOUNG MAN
For shipping and stockroom of wholesale tailoring house. Apply
M. L. OBERNDORF & CO.,
911 W. JACKSON-BLVD.

HARDWOOD LUMBER INspector. Apply 913 W. 22d-st.
HOUSEMAN—EXPERIENCED, FOR COUNTRY residence; must have references. Call FRANK H. WOODS, Congress Hotel. Telephone Harrison 7800 and arrange appointment before Sunday evening; permanent position.
YOUNG MEN — WHO ARE ABOVE THE AVERAGE AND HAVE HAD THE EQUIVALENT OF AN EVENING HIGH SCHOOL EDUCATION; 2 TO LEAVE CITY; $80-$100 TO START. MR. SMITH, RM. 302, 333 S. DEARBORN; SATURDAY 9-11.
MINISTER OR TEACHER—TO TRAVEL; dignified position worth from $150 to $300 per month; R. R. fare and expenses advanced. Best references required. The Howard-Severance Co., 205 W. Monroe.

NIGHT WATCHMAN,
Middle aged, for small chemical plant; must maintain boiler during night. Apply by letter. Address O Y 205, Tribune.
MAN—EXPERIENCED FOREIGN FREIGHT forwarding. State experience, salary expected. Good opportunity for capable young man who can handle details or call on shippers. Address O H 313, Tribune.

HOUSEMAN,
White, at once. Home for crippled children. 1653 Park-av.
GROCERY STOCK MEN—STRONG YOUNG men to handle stock in our commissary department. Apply to Mr. Nehls, John R. Thompson Co., 350 N. Clark.
MAN—YOUNG, WISHING GOOD HOME; steady work; good pay; no experience necessary; references. A. ALSHULER & SONS, 609 La Salle-st., Ottawa, Ill.
ORDER PILLERS—2; 20 YEARS OR OVER; experience not necessary providing applicants are clean cut, and desirous of advancing themselves. 1337 Washington-blvd.
JANITOR—FOR APT. HOTEL; $110 PER mo. and board; state age and exp. in repairing elevators; give phone No. Address N B 424 Tribune.
MAN—BRIGHT, YOUNG, BY PUBLISHING firm of trade papers; state if any experience, salary, age, and reference. Address N K 292 Tribune.
JANITOR—COLORED, WITH KNOWLEDGE of firing low pressure boilers. Address N K 308, Tribune.
MAN AND WIFE—AS COOK AND HOUSEman; must have some knowledge of automobile. Phone Superior 6081.
MAN—YOUNG, TO RUSH GARMENTS IN women's coat and suit factory. Hovland, Sardeson, McColm Co., 206 W. Adams-st.
DISCHARGED NAVAL OFFICERS WHO have had selling or promotion experience apply Moffett Studio, 509 S. Wabash.
LUMBER TALLY MAN AND LABORER—Chicago Store & Office Fixture Co., 818 S. Clinton.
MAN—TO DO JANITOR WORK AROUND house and yard. Call Saturday, between 9 and 10, 5450 Cornell-av.
JANITOR OR PORTER—MARRIED MAN. Phone Douglas 6086.
PACKER—A1, IN SHIPPING ROOM; GOOD salary. Apply Regal Hat Co., 647 S. Wells.
JANITOR HELPER—SINGLE; WILL BOARD and room; $40. 941 Lafayette.
RESTAURANT FLOOR MAN WITH BAR experience. Address O E 301, Tribune.
STAR COMMERCIAL — WIRE TEMPLE THEATER, Mishawaka, Ind., or ph. Harr. 5.
ELEVATOR MAN—ELDERLY. EXP. PH. Midway 5882 7 to 10 a. m.
WAGON WASHER—APPLY 565 W. QUINCY-st. McMAHON BROS.
BARTENDER—JOS. BLONSKI, 412 S. Clark-st. Call bet. 9 and 11:30 a. m.

Employment Agencies.

The ENGINEERING AGENCY
ESTABLISHED 26 YEARS.
1662 MONADNOCK BLOCK.
HARRISON 4056.
WE PLACE HIGH GRADE OFFICE HELP.
NO REGISTRATION FEE.
American Railway Bureau,
[Chicago's Greatest Employment Bureau].
1121 Lumber Exch. Bldg., 11 S. La Salle-st.
Randolph 1049.
ENGINEER OR DESIGNER AND DRAFTSman—Must be young man under 32 years of age with a good head on him; $125 to $150 per mo. Phone or call Mr. Harrison today.
H. H. HARRISON & CO.,
19 S. La Salle-st. Suite 807.
SALES ENGINEER, CITY....$3,000 PLUS 2 Salesmen, shop exp. for lub. oils.; Pittsburgh and Ohio territories; $1,500 yr.
H. H. HARRISON & CO.,
19 S. La Salle-st. Suite 807.

CONSOLIDATED AGENCIES,
500 WESTMINSTER BLDG.,
110 S. DEARBORN-ST.
WE ARE OPEN ALL DAY SATURDAY.
RESTAURANT MGR., $175; PASTRY CHEF, $150; Baker and Pastry, $100; Head Waiter, $150; Asst. 2d Cook, $100; Asst. Fry Cook, $90; Storeroom Man, $85. Chicago Hotel Agency, 333 S. Dearborn-st.
Y. M. C. A.
GOOD AND BETTER POSITIONS.
Executive, Sales, Technical,, Clerical Men.
Central Y. M. C. A.
Open daily; Tues. and Wed. evenings, 6-8.
WE PLACE THE RIGHT MAN
IN THE RIGHT PLACE.
BUSINESS MEN'S CLEARING HOUSE.
1408 Republic Bldg., 209 S. State-st.
HIGH GRADE MEN PLACED WITH HIGH grade concerns. Terms reasonable. Merchants Cler. Exch., 903, 133 W. Wash.-st.
HIGH GRADE MEN WANTED.
V. G. TRUEBLOOD & CO.,
19 S. La Salle-st., Suite 815.

TRADE SCHOOLS.

BEST TRADES FOR MEN—
ELECTRICITY. DRAFTING.
PLUMBING. BRICKLAYING.
MOTION PICTURE OPERATING.
We teach these trades in our finely equipped shops by practical work, and not from books. These trades pay $35 to $60 a week, and we can teach you thoroughly in a few months. These men are needed all over the world to help rebuild it, and the time to start is now.
We have both day and evening classes. You can start any time. Big demand for men in these trades and you can learn in a few months. Write or phone today for free illustrated book or call and visit our school.
COYNE TRADE & ENGINEERING SCHOOL,
49 E. Illinois-st. Chicago.
WANTED—MEN TO LEARN AVIATION motor mechanics and airplane bldg. Day or eve. Big demand. Classes now forming for flying March 1st. Call, write. Moler Aviation School, 105 S. Wells.
WANTED—MEN TO LEARN BARBER trade. Day, even. Few weeks. Big demand. Good wages. Earn while learning. Inquire Moler Barber College, 105 S. Wells.
SPEND A DAY OR EVENING FREE WITH CHICAGO'S BEST AUTOMOBILE SCHOOL. 1214-16 W. Jackson, just w. of Racine.
LEARN "CLOTHING CUTTING"—FINE BIG paying trade. Master School, 118 N. LaSalle.

TRADE SCHOOLS.

BIG DEMAND FOR TRAINED MEN OVER-hauling, repairing, driving, electric starters, etc. Day and evening classes. Tuition $35 to $85. Time payments accepted. Positions secured for competent graduates. Write or call for free booklet. GREER COLLEGE OF MOTORING, 1512 Wabash-av. Phone Calumet 2657.

WANTED—FEMALE HELP.
Stores and Offices.

ADDRESSERS—MUST BE GOOD WRITERS. We pay $1.50 per thousand, no home work. Ask for Mr. Edwards, 3d fl., 166 W. Adams.
ADDRESSERS—EXPERIENCED ORIGINAL letters; $1.75 per M. No home work. 4607 Ravenswood-av.
ASSISTANT BOOKKEEPER AND CASHIER. Young lady; $17; loop. State age and experience. Address N K 336, Tribune.

BOOKKEEPER AND STENO.
—Must be thoroughly experienced and come well recommended. Salary, $25. Address

WANTED—FEMALE HELP.

Stores and Offices.

YOUNG LADIES FOR FOLDing, mailing, and inclosing; steady work; good salary.
BABSON BROS.,
284E W. 19th-st.

Executives and Managers.

MAN — EXPERIENCED, TO MANAGE millinery department outside of city. Address O H 302, Tribune.

Girls—Office and Factory.

RIGHT YOUNG GIRL TO TAKE FULL CHARGE OF MILLINERY STOCK ROOM; EXCELLENT SALARY AND WONDERFUL CHANCE FOR ADVANCEMENT.
APPLY AT ONCE.
LESCHIN, INC.,
318 S. MICHIGAN.
MISS LESSER,

GIRLS.
16 TO LEARN: 16 YEARS OF AGE AND OVER.
per week to start, increases in wages soon as product justifies; large light workrooms on lake; no dangerous machinery; rest and lunchrooms.
ALSO
Girls, 14 to 16 years of age, to learn.
per week to start; hours 8:45 A. M. to 4:30 P. M.; half day Saturday.
Apply at once.
R. DONNELLEY & SONS COMPANY,
21st-st. and Calumet-av.

Lake Cottage Grove-av. cars to 21st-st., walk one block east; Indiana-av. cars to 22d-st. and Indiana-av., walk 2 blocks east and one north; 22d-st. cars to Wabash-av. and walk 4 blocks east and one north; I. C. to 22d-st. Station.

GIRLS.
100 GIRLS TO LEARN.
YEARS OF AGE OR OVER
10.00 per week to start; increases when product justifies; large light workrooms on lake; no dangerous machinery; rest and lunchrooms; ask any girl who works there.
GIRLS 14 TO 16 YEARS OF AGE TO LEARN
9.00 per week to start; 8 hours per day; half day Saturday; increases when product justifies.
21ST-ST. & CALUMET-AV.

GIRLS—16 YEARS AND over, for light work; $9 per week.
GAGE HAT WORKS,
2241 Indiana-av.

GIRLS TO MARK GOODS; good pay.
GAGE BROS. & CO.,
18 S. Michigan,
4th floor. Mr. Tennis.

GIRLS.
MUST BE 14 YEARS AND OVER, good steady positions as inspectors; all day or part time.
CHAS. A. STEVENS & BROS.,
STATE-ST., NORTH OF MADISON.

Girls—16 Years and Over,
assemblers in light manufacturing plant. G. SAAL CO., 4410 Ravenswood-av.

GIRL—OFFICE EXPERIENCED FOR clerical work; chance of advancement for right party. Apply MR. B. GREENE, 80 Jackson-blvd., Rm. 241.

GIRLS—TO SORT PAPER STOCK; STEADY work, piece work wages; good girls make good money. Apply ready to work. MR. LEE, 757 W. Taylor-st.

GIRL—FOR GENERAL OFFICE WORK; knowledge of typewriting preferred; state experience and salary expected. Address O N Tribune.

GIRLS—2, EXPERIENCED, FOR CORSET alterations and repairs. Steady employment. SPIEGEL, 632 Stewart Bldg.

GIRLS—WILL PAY THE BEST PRICES IN the city for machine girls on ladies' skirts. Isobel Co., 1851 Benson-av., Evanston.

GIRLS—8 TO 22 YEARS; LIGHT; CLEAN; steady; factory work; hours 8 a. m. to 4:45 p. m. 1337 Washington-blvd.

GIRL—FOR SMALL SWITCHBOARD AND general office work. Apply Warner Bros. Sprocket Storage Co., 2815 Broadway.

GIRLS—TO DO FILING AND GENERAL office work. Apply MR. KRINSKY, Web. Dept. Store, Van Buren and Clark.

GIRLS—EASY WORK, EXPERIENCE UNnecessary, $2 per day. 2d floor, 720 S. Wabash-av.

YOUNG GIRLS—TO SEW JEWELRY ON cards; must be handy with the needle; hrs. 8 to 5:30; $7 to start. THE NEWALL CO., 29 E. Madison-st.

50 GIRLS
WALL PAPER SAMPLE BOOK WORK; EASY AND BONUS; NO EXPERIENCE NECESSARY; FAST WORKERS MADE $18 LAST WEEK. APPLY 3D FLOOR, 2024 S. WABASH. HENRY BOSCH CO.

Household and Domestic.

CHAMBERMAIDS.
Apply Linen Room,
PARKWAY HOTEL,
2100 Lincoln Park, West.

CHAMBERMAIDS.
; room and board. See Mrs. Fair, Housekeeper, Chicago Beach Hotel, 51st and Cornell.

CHAMBERMAIDS
110 E. 43d-st., Hotel Bales.

COOK AND WAITRESS.
PRIVATE FAMILY, 217 HOME-AV., OAK PARK, ILL.

OAK PARK 41.

COOKS — IMMEDIATELY; 4 FEMALE cooks for nurses mess. See Chief Nurse, U. S. Army General Hospital No. 28, Fort Sheridan, Illinois. Wages $50.00 per month, room and board.

COOK AND SECOND MAID—EXPERIENCED. Wages $12 and $10. Ph. Evanston 5390.

COOK—WHITE; $10; REFS. 414 DIVERSEYpkwy., Apt. 1.

DISHWASHER—APPLY 5742 PRAIRIE-AV. or phone Normal 1715.

GIRL—YOUNG, AS MOTHER'S HELPER OR experienced girl for general hswk. Sunnyside 7898. 5405 Winthrop, 1st.

GIRL — FOR GENERAL HSWK., FOR FAMily with 3 children; no washing. 245 Ridge-av., Winnetka. Phone 638-W.

GIRL—COMPETENT GENL. HSEWK.; NO wash.; $10; small fam. 422 15th-st., Hinsdale.

GIRL—FOR GENERAL HOUSEWORK; GOOD salary; small family. 2d apt., 441 Melrose-st.

GIRL—SECOND—SWEDISH OR DANISH; IN family of two; Kenwood residence. Telephone Oak 842.

GIRL—OR MIDDLE AGED WOMAN, COMpetent gen. hswk.; good home, good wages. Evanston 5822.

GIRL—WHITE; HSWK.; GOOD WAGES; 4 fms.; home nights. MARKWART, 6727 Stony-Island-av. Midway 5802.

GIRL—MIDDLE AGED, FOR UPSTAIRS work; no washing; good ref. 3431 Michigan-av.

GIRL—COMPETENT, GENERAL HSWK., NO washing; 3 in family; Scandinavian preferred. Ph. Midway 1160.

GIRL—FOR GENERAL HOUSEWORK; GOOD wages; no laundry. MRS. DAVID N. Main, Glen Ellyn. Phone Glen Ellyn 57J.

GIRL—GENERAL HSWK.; NO WASHING; small fam. Ph. Superior 3454. 1219 N. State.

GIRL OR WOMAN—LIGHT HOUSEWORK. 1956 Sedgwick-st. Siegel.

GIRL — GENERAL HOUSEWORK. 3612 Douglas Blvd. Ph. Lawndale 2719.

GIRL—FOR GENERAL HOUSEWORK. 5140 Kenwood-av. Midway 1755.

GIRL—YOUNG, ASSIST WITH HSWK., 4 fms.; no home nights. Rogers Pk. 4328.

GIRL—COMPETENT, FOR HSEWK.; REF.; high wages. 5238 South Park-av., 3d.

GIRL—EXP. GEN. HSEWK., PEOPLE EMP.; good home, N. S. Address C 467, Tribune.

GIRL—GENERAL HOUSEWORK IN BUNgalow; family of 3. Ph. Beverly 109.

GOVERNESS — SWISS OR FRENCH, 3 children. Superior 123.

WANTED—FEMALE HELP.

Household and Domestic.

GIRL—FOR GENERAL HOUSEWORK; SIX room apartment; four in family; no laundry; private room and bath; must be experienced and furnish good references. Call at 5521 Cornell-av., 1st apt. MRS. BARTLETT. Phone Midway 4811.

GIRL—FOR GENERAL HOUSEWORK; SIX room apartment; four in family; no laundry; private room and bath. Must be experienced and furnish good references. Call at 5521 Cornell-av., 1st apt. MRS. BARTLETT. Phone Midway 4811.

GIRL OR MIDDLE AGED WOMAN—COMpetent, for genl. hswk.; good plain cook; no washing; beautiful home, pleasant surroundings, excellent quarters and salary. 10534 S. Seeley-av. Beverly 2665.

GIRL—YOUNG,
for plain cooking and downstairs work; experience not necessary. North Shore suburb; $14. Address O N 473, Tribune.

Girl—Woman, Good Home.
gen'l hswk.; small fam.; no washing. 6565 Lakewood-av., 1st. Rogers Park 2232.

Girl—Gen. Hsswk., Days Only.
5 r. apt., 3 adults; no wash.; ref. req.; must be Protestant; capable. Edgewater 9533.

GIRL—PROTESTANT, WHITE, GENERAL housewk.; no laundry; 3 in family; 6 room house, Winnetka; $8 to $9 per week. Ph. BENSON, Wabash 1204.

GIRL OR WOMAN—GENERAL HOUSEWK.; private bath; small family; no ldry.; good home; $9; ref. 1st apt., 7715 Marshfield, near Howard.

GIRL—SECOND WORK.
help, care for 3 yr. child. PH. SUNNYSIDE 8408.

GIRL OR WOMAN—COMPETENT AS WORKing housekeeper; modern home; 3 in family; permanent position; good wages for right party. Oak Park 2946.

GIRL—GENERAL; CAN DO EXCELLENT plain cooking; 1st floor work only; no laundry; room and bath alone; wages $45 month. WHITE, Evanston 6512.

GIRL—GENERAL HOUSEWORK; NO LAUNdry or cleaning; good wages; references required. Call 1510 N. Dearborn-pkwy., 4th apartment. Telephone Superior 3404.

GIRL—GOOD, FOR GENERAL HOUSEWORK, wages $10.00. Phone [charges reversed] Wilmette 1925 or call 531 Washington-av., Wilmette, near Elevated.

GIRL—COLORED, FOR SECOND WORK; must be experienced, have good references and be first class in every respect. Call Superior 5030.

GIRL—FOR GENERAL HOUSEWORK. TO GO home nights. No laundry. $10 per week. Phone Edgewater 9084. 5865 Magnolia-av., 2d floor.

GIRL—COMPETENT, WHITE, GEN. HSWK.; no washing; references; S. Side apt., small family; good wages. Phone Oakland 1894 Friday morning, Saturday or Sunday aft.

GIRL—GENERAL HOUSEWORK; NO WASHing; easy work. Apply Mrs. H. H. Belding. Tel. Riverside 23.

GIRL—OR WOMAN; 3 ADULTS; PLAIN hswk.; $5, room, bath. 7656 Greenview-av. Munzer.

GIRL—YOUNG, TO ASSIST WITH BABY and hswk.; small family. Ph. Sunnyside 5678.

GIRL OR WOMAN—FOR GENERAL HOUSEwork; good home for middle aged woman. 1118 Laflobe-av. Phone Austin 6395.

GIRL—RELIABLE FOR GEN. HOUSEWORK; good cook; no laundry; good home and wages. 431 Oakdale-av., 2d apt.

HOUSEKEEPER — RELIABLE MIDDLE aged woman on modern north shore farm, honesty and dependability desired, no objection one child under 10; ref. exch. Call Central 1591.

HOUSEKEEPER—MIDDLE AGED WOMAN, unincumbered, on modern farm, small family, good pay; must be reliable; references required. Address N K 134, Tribune.

HOUSEKEEPER—BY MOTHER EMPLOYED, one small girl; good home and wages. Reich, 607 Deming. Lincoln 7229.

HOUSEKEEPER — EXPERIENCED; TAKE care of small apt. Must love baby. Good home. Ph. Rogers Pk. 937.

HOUSEKEEPER — EXPERIENCED. CALL 3642 Broadway between 9-10 a. m. Saturday.

HOUSEMAID—NO WASHING OR COOKING. Apply 816 S. Ashland-blvd., or phone West 853.

HOUSEMAID — EXPERIENCED, FOR SECond work; references desired. 319 N. Oak Park-av. Oak Park 1610.

KITCHEN GIRL
For hospital.
Apply 2058 W. Monroe.

LAUNDRE S—SMALL WASH., CLEANING apt., 1 day a week. 100 E. Chicago-av., 2d.

LAUNDRESS—SMALL WASH. CLEANING, apt., $2.75; steady. Ph. Stewart 2065.

LAUNDRESS—WHITE, BY WEEK; FAM.; $10. 2801 Prairie-av. Coliseum 7670.

LAUNDRESS—MONDAYS; 2 IN FAMILY, 3d apt. 1138 Farwell-av. Rogers Park 2101.

MAID — FOR GENERAL HOUSEWORK, small family; good salary; nice home; private bath; duties not hard or exacting. Inquire 1130 North Shore-av., 3d Apartment. Phone Rogers Park 2159.

MAID—COMPETENT FOR GENERAL hswk.; must be settled in her ways and capable of taking charge; good wages; permanent position. M., 636 N. East-av., Oak Park.

MAID—COMPETENT, GENL. HSWK., PLAIN cooking; 2 in family; 6 rm. apt.; pvt. bath, no laundry; 3d apt. 1138 Farwell-av. Rogers Park 2101.

MAID—CLEANING; MULATTO PREFERRED; must live at home and furnish best of refs. Apply MR. GREENE, 80 E. Jackson-blvd., Rm. 241.

Maid—Small Family.
cooking and ironing; no upstairs work. PH. SUNNYSIDE 8408.

MAID—FOR SECOND FLOOR WORK IN private home; must be good sewer; 4 in family. Telephone Oakland 731.

MAID — DEPENDABLE; GEN. HSWK., plain cooking, home nights if preferred. 1st apt., 4145 Sheridan-rd.

MAID—FINE HOME FOR GOOD MAID IN South Shore; small family; good wages; no washing. Call Superior 530.

MAID—SECOND; GOOD WAGES. 5492 South Shore-drive, Apt. 9A. Foot of 55th-st. Midway 2383.

MAID—EXP., GEN. HSWK., 2 IN FAMILY; good refs. required. Ph. Sunny 2098.

MAID—SMALL FAMILY WASHING, hswk., no cooking. 4457 Berkeley-av.

MAID—FOR GENERAL HOUSEWORK. PH. Douglas 6086.

Nurse Maid for 9 Mos. Baby.
Asst. in care of older child; expd.; trained; neat; willing; fond of children; refined home; good salary; ref. Ph. Wellington 1341.

NURSEMAID—INTELLIGENT, REFINED, care of 2 school children and bedrms. in apt.; best wages. Graceland 5213. 531 Briar-pl., 2d apt.

NURSE — FOR 2 CHILDREN, AGES 4 AND 6; city ref. required. 4612 Greenwood-av. Oakland 4006.

NURSE—EXPERIENCED, OR NURSERY governess, for care of 3 small children, best references. Wages $15. Phone Kenwood 417.

NURSE MAID — EXPERIENCED; WHITE. Apply with references. 1020 Ardmore-av.

NURSE—OR NURSERY GOVERNESS; EXP.; good wages; ref. 4753 Kimbark. Oakl. 1217.

NURSEMAID AND SECOND WORK—EXPErienced; references. Midway 3745.

WOMAN—YOUNG, PROTESTANT, AS NURSE or nursery governess to care for 2 healthy children 15 mos. and 5 yrs., Lake Bluff; $17; car fare to Chicago twice a month. Address C 507, Tribune.

WOMAN—RELIABLE, MIDDLE AGED; UNincumbered; as housekeeper on farm 25 miles north of Chicago; modern conveniences; two in family; English or Swedish preferred; refs. req. Call 32 S. Clark-st., 2d.

WOMAN—MIDDLE AGED, FOR GENERAL hswk.; no cooking or washing; fond of children; good home and moderate wages. Rogers Pk. 2627. 1411 Chase-av.

WOMAN—RELIABLE, COLORED, FOR COMbination work; good home and salary to right party. Josephine Club, 4805 Forrestville-av.

WOMAN—WHITE, PLAIN COOK, CHAMBERmaid; good home conditions; private family hotel. 4569 Oakenwald-av. Ph. Oak. 6877.

WORKING HOUSEKEEPER—TWO BACHelors; small apt.; good cook; go home nights; good salary; must furnish references. Address C 60, Tribune.

Professions and Trades.

ALTERATION HANDS.
EXPERIENCED ON HIGH CLASS GOWNS; IDEAL WORKING CONDITIONS; GOOD PAY AND STEADY EMPLOYMENT. APPLY IMMEDIATELY READY FOR WORK.
BLACKSTONE SHOP,
620 SO. MICHIGAN-AV.

ALTERATION HANDS—ON dresses. Apply at once.
I. BEZARK, 22 S. State.

ALTERATION GIRLS—EXperienced. Apply Room 908 Stevens Bldg.

BAND BOX.
Expert draper, waist and skirt finishers, also embroidery girls; best wages paid. Apply at once. Band Box, 70 E. Oak-st.

BANDER — EXPERIENCED, ON SHIRTS. Wilson Shirt Co., 515 S. Franklin.

BINDERY GIRLS.
Experienced stitchers; also 16 year old girls to learn; $10 to start; 48 hours; half day Saturday. Apply 5th floor.
BROOK & RANKIN,
619 S. La Salle-st.

WANTED—FEMALE HELP.

Professions and Trades.

BINDERY HELP.
Girls and young women to learn; pleasant light workroom; rapid advancement to well paid positions. Easy hours. Good salary while learning. Loop location. KENFIELD-LEACH COMPANY, 610 Federal-st., 5th floor.

CHOCOLATE DIPPERS — EXPERIENCED; High wages paid to experienced workers. Address Rockford Cocoa-Cola Bottling Co., 128 S. 2d-st., Rockford, Ill.

CHOCOLATE DIPPERS—EXPERIENCED. Apply C. N. Johnson Inc., 229 N. State-st.

DESIGNER
on jewelry and silverware.
LEBOLT & CO., 101 S. STATE-ST.

DRAPERS, FINISHERS,
and helpers on waists or skirts; steady work; highest wages; call all week.
Farquharson & Wheelock,
800 Tower Court,
Chicago-av., near Rush-st.

EXPERIENCED POWER machine operators on white duck clothing, skirts, pajamas and night gowns.
Apply 14th floor.
MANDEL BROTHERS.

EXPERIENCED MILLINERY makers. Apply 10th floor, Millinery Work Room.
MARSHALL FIELD & CO., RETAIL.

EXPERIENCED ALTERation hands on women's gowns and dresses.
Apply 14th floor.
MANDEL BROTHERS.

EXPERIENCED
COPYISTS AND MAKERS.
Week work; yearly positions to good workers.
GAGE BROS. & CO.,
18 S. Michigan, Dept. M.

EXPERIENCED SILK LAMP SHADE MAKERS.
Also hand sewers; permanent position; good salary, work until 12:30 Saturdays year around.
MODERN LAMP & SHADE CO.,
1104 S. Wabash-av.

FINISHERS.
HELPERS ON COATS.
Apply tailoring section, 9th floor, south room.
MARSHALL FIELD & CO., RETAIL.

FINISHERS — TO WORK ON GOWNS; EXCELLENT OPPORTUNITY FOR PERMANENT POSITIONS WITH GOOD SALARIES.
BLACKSTONE SHOP,
630 SO. MICHIGAN-AV.

FINISHERS AND OPERATORS—EXPERIenced, white or colored. Apply at once, 913 W. 12th-st.

FINISHER—FOR DRESSES, ON LADIES' waists, week or piece work. 913 W. 12th-st.

GIRLS—30, EXPERIENCED SHADE MAKers and inexperienced; highest wages paid; pleasant surroundings. International Lamp Co., 533 S. Wabash.

GIRL—1ST CLASS MAKER, ALL AROUND; also apprentice. Yearly position. 1224 Stevens Bldg.

HAIR DRESSER — LADIES, FOR FIRST class business. Rm. 705, 25 E. Washington.

HAIRDRESSER—AT ONCE; ALL AROUND operator, high class trade. Ph. Central 812. Hairworth Institute, 1 GENERAL OPERATOR —Experienced. 6831 Stony Island-av.

HOTEL HELP.
Waitresses, maids, pantry women for the Southwest; respectable; fare and meals to destination.
FRED HARVEY,
18th and Wentworth.

LADY—YOUNG, TO INSTRUCT ON SEWING machines. Must speak Polish and German. 1200 12th-st.

MANGLE GIRLS—7.
Good pay for day and night work. Call at Timekeeper's office, Harrison-st. entrance Congress Hotel Co., corner Michigan-av. and Congress-st.

MANICURIST—FIRST CLASS. ROOM 112, 39 S. State-st. Central 1780.

MILLINERS, TRIMMERS, Makers, Preparers, Copyists, and Apprentices.
PERMANENT POSITIONS OPEN. PLEASANT, MODERN WORKROOMS. IDEAL WORKING CONDITIONS. LUNCHROOM IN BUILDING.
D. B. FISK & CO.,
225 N. WABASH-AV.

MILLINERS TRIMMERS, COPYISTS, $15 A WEEK GUARANTEED. BUT CAN EASILY EARN $25 TO $30. LIGHT, SANITARY WORKROOM. NO PAYING FOR WORK. ALWAYS BUSY. COME PREPARED FOR WORK. ROYAL TRIMMED HAT CO., 126 N. UNION-ST., CORNER RANDOLPH.

MILLINERY MACHINE OPerators—On straw machines. Also makers and copyists. Experienced only. Apply ready for work.
RICHARD HAT CO.,
Rm. 403, 12 N. Michigan.

MILLINERY WORKERS,
Experienced; top prices of the season; also girls, handy with needles; salaries guaranteed. Apply at once.
STERLING HAT MFG. CO., 229 N. State-st.

MILLINERY DESIGNER—WITH WHOLEsale or manufacturing experience by trimmed hat house; unusual opportunity; good salary with bonus; yearly position; contract; write full experience, etc., in first letter. Address O E 388, Tribune.

MILLINER — THOROUGHLY EXPERIenced, high class, to manage department; state full particulars, experience, salary, etc. Address B N 25, Tribune.

MILLINERY MAKERS,
Experienced; at once. McK., 6760 Sheridan. Tel. Rogers Park 1393.

MILLINERY MAKERS—EXPERIENCED. 231 E. 47th-st.

NURSE—FOR SANITARIUM. CALL 1711 Marshall Field Annex Bldg.

OPERATORS, TUCKERS, and finishers—Experienced, on ladies' high class waists in our new factory; pleasant working conditions and good pay, with bonus. MARINE MFG. CO., 500 S. Wells-st., 7th floor.

OPERATORS—ON DRESSES; GUARANTEED to make not less than $25 per week; steady work. WM. P. REISS & CO., 125 S. Market-st.

SAMPLE PASTERS—EXPERIENCED; AND girls to learn. E. W. Bredemeier & Co., 213 N. Morgan.

SILK LAMP SHADE MAKERS—WOMEN AND girls, experienced or inexperienced; steady work and good pay.
RINDSBERGER MFG. CO.,
1323 S. Michigan-av.

SILK LAMP SHADE MAKERS — EXPERIenced. 4626 Indiana.

WANTED—FEMALE HELP.

Professions and Trades.

POWER MACHINE OPERATORS
for plain sewing, hemstitching, and tucking.
Apply Fourth Floor,
111 S. Wells-st.
MORRIS, MANN & REILLY.

STRAW OPERATORS, experienced, to work on ladies' hats. Steady positions, paying good salary and 10% bonus during the season.
H. B. ABRAMS & CO.,
215 W. Schiller-st.,
near Wells-st.

WAIST, SKIRT AND SLEEVE FINISHERS, LINING MAKERS AND HELPERS — EXPERIENCED. 709 N. MICHIGAN, COR. HURON.

WAITRESS,
Neat appearing; for service in tearoom and cafe. Call after 11 a. m.
HYDE PARK HOTEL,
Hyde Park-blvd. and Lake Park-av.

WAITRESSES.
Long or short hours; no Sunday work.
HUYLER'S, 17 E. WASHINGTON-ST.

Waitresses—Neat,
EXPERIENCED. CALL AT ONCE.
326 E. 43RD-ST.

WAITRESSES—LONG AND SHORT HOURS. 304 S. Wabash-av.

WIRE FRAME MAKERS.
Experienced wire frame makers.
D. B. FISK & CO.,
225 N. WABASH-AV.

WOMEN
as waitresses and for pantry work. All day and part time. Apply 7th floor, the Tea Room.
MARSHALL FIELD & CO., RETAIL.

WOMAN—AS EXAMINER ON WOMEN'S coats and suits. Hovland, Sardeson, McColm Co., 206 W. Adams-st.

Salesmen, Solicitors, Etc.

SALESLADY—TO SELL ELECTRIC VACuum cleaners and electric washing machines; good opportunity. Apply 301 Tacoma Bldg.

SALESWOMEN—FOR GREATEST SELLER on the market. R. 407, 64 W. Randolph-st.

SOLICITOR—SALARY; WESTERN END OF city. Ph. W. W. BUNCH, Oak Park 5468.

Miscellaneous.

EXPERIENCED or INEXPERIENCED MERCHANDISE HELP.
WOMEN AND GIRLS.
We have vacancies for women and girls who are willing to be trained for the work required in our various merchandise departments.
The work consists of filling merchandise ordered by our customers.
These are good positions, with chances for advancement to right kind of employes.
SEARS, ROEBUCK & CO., Homan-av. & Arthington-st.

DESIRABLE TRAVELING Positions.
FLORIDA, LOUISIANA, TEX.
Railroad Fare Paid and SALARY TO START.
Applicants must have at least the equivalent of a high school education, be between 25 and 35 years of age and entirely free to travel. Positions worth $50 per week. Vacancies must be filled immediately. City applicants apply in person. Out of town applicants give details concerning education, age and previous work in first letter. Ask for or address Mr. Gillilan, Room 1516, 58 East Washington-st., Chicago.

WAITRESSES
Wanted—For 3 to 6 hours' steady employment. Apply 7th floor, Restaurant.
THE FAIR.

EXPERIENCED BINDERY GIRLS AND GIRLS OVER 14 YEARS, TO LEARN.
Permanent employment. Good working conditions.
Apply
RAND, McNALLY & CO.,
2d, 536 S. Clark-st.

YOUNG WOMEN—
WE CAN PLACE A FEW MORE ENERgetic YOUNG WOMEN WHO ARE DESIRIng a position SECURING PERMANENT EMPLOYMENT. THE WORK IS CLEAN AND LIGHT, WITH SUBSTANTIAL STARTING SALARY. HUNTER BROS., 728 W. MONROE.

VOLUNTEER SERVICE IN CLUBS AND classes is wanted at Olivet Institute from anybody who can do anything at any time. Write 444 Blackhawk-st. or phone Diversey 1700.

GIRLS—WHITE, FOR RESTAURANT; SANDwich, steam table, kitchen, and bus girls; steady work; 8 hour day. 16 E. Randolph-st., 11 a. m.

MAN AND WIFE—FOR HOUSEMAN AND scrubwoman; good wages and pleasant housekeeping rooms. Glengyle Hotel, 941 Glengyle-pl. Sunnyside 4820.

PLACES STILL OPEN FOR A FEW TRAVeling secretaries. Work for refined and cultured ladies. Salary, R. R. fare, commission. A. D. Dorsett, 205 W. Monroe, 10th floor.

GIRL—FOR CARVER AND STEAM TABLE girls; short hour girls and colored help for kitchen. Naomi Cafeteria, 204 S. Clark, Basement.

GIRL—DINING ROOM, COLORED, FOR outside city institution. Call a. m., 1711 Marshall Field Annex Bldg.

GIRL—TO WAIT TABLE; 11-2; GOOD SAL. ary. INSURANCE EXCHANGE CHOCOLATE SHOP, The Rotunda, 175 W. Jackson.

SUIT MODEL—SIZE 42-46 TALL. APPLY WEINGARTEN BROS., 325 W. Jackson.

Employment Agencies.

WE CAN PLACE YOU. GOOD POSITIONS in all branches of office. We charge less than others and give you real service. Come to today.
RUSSELL & CO., Clerical Exchange,
333 S. Dearborn-st.

REGISTER FREE NOW.
ALL KINDS OFFICE POSITIONS.
SANGER, 17 N. La Salle-st.

C. O. Shepherd Service.
HIGH GRADE OFFICE HELP
451, 80 E. JACKSON-BLVD.
Harrison 7266.

CONSOLIDATED AGENCIES,
500 WESTMINSTER BLDG.,
110 S. DEARBORN-ST.
WE ARE OPEN ALL DAY SATURDAY.

Cook and 2d Maid for Okla.
Cook, Iowa, private family. JOHANSON, 127 N. DEARBORN. MAJESTIC 8564.

STENOGRAPHER—BRIGHT YOUNG LADY, exp., $18; Asst. Bkpr., West Side, $18; Office Assistant, exp., $12-$15. KING'S AGENCY, 29 S. La Salle-st.

COOKS, WAITRESSES, NURSES, 2D MAIDS, man, couples; priv. fam., hotels, clubs, facts., insts. Jensen, 143 N. Dearborn, R.34.

COMB. STENO.-BKKPR. ($); CLERK ADV. Agy. ex.; Stenos., bright beginners. Shirra Vocational Bureau, 3 N. Wabash.

WANTED—FEMALE HELP.

Employment Agencies.

HIGH GRADE POSITIONS.
We have a number of most excellent positions open.
We charge no registration fee.
GLADER AGENCY,
314 Woman's Temple Bldg.,
108 S. La Salle-st. Frank. 1914.

WOMEN — FOR HOTELS, HOSPITALS, schools, factories, stores, and offices; good LA SALLE AGENCY, R. 14, 154 Randolph. salaries. Also private families.

Free Typewriter Employm't Bureau.
STENOGRAPHER—1ST CLASS; FOR POSItion in northern Indiana; good opportunity. Call Underwood Typewriter Co., 37 S. Wabash-av.

25 BEGINNING STENOGRAPHERS—GOOD opportunity; permanent; $12-$15. Oliver Typewriter Co., 167 N. Dearborn.

DICTATING MACHINE OPERATORS. THE Ediphone, 1541 Edison Bldg.

TRADE SCHOOLS.

WAR WORK.
AUTO INSTRUCTION FOR WOMEN.
Women students admitted to all classes. Complete course in driving, repairing, overhauling, electric starters, etc. Classes daily and Monday, Wednesday, and Friday evenings. Tuition fees from $25 to $35. Free booklet and particulars on request.
GREER COLLEGE OF MOTORING,
1517 Wabash-av. Phone Calumet 2687.

COMPTOMETER SCHOOL,
Conducted by the Makers of Machine.
FELT & TARRANT MFG. CO.,
33 S. La Salle-st. Mon. 2380.

Burroughs and Comptometer
Day and evening classes.
IVA M. SAMSON,
327 S. La Salle-st. Harrison 0420.

COMPTOMETER SCHOOL.
DAY AND EVENING CLASSES.
E. C. WARNER,
14 E. JACKSON. TEL. WABASH 8582.

WANTED—LADIES TO LEARN HAIRdressing and beauty culture. Day, even. Splendid field. Good pay. Few weeks completes. Inquire Moler College, 105 S. Wells.

SEWING MACHINE OPERATORS IN BIG demand; positions paying $15 to $35 week waiting; easily learned; small cost; day-evening. Master School, 118 N. La Salle. 4th fl.

LEARN MARCELING.
We can teach you in a few lessons. SANDS, 1527 E. 69th-st. Blackstone 2026.

COMPTOMETER AND BURROUGHS CALCULator instruction. Day or eve. Chicago Calculating Co., 5 S. Wabash, Suite 1104.

DRESSMAK'G-MILLINERY SCHOOLS
DESIGNING, DRESSMAKING TAUGHT FOR business or home use; day and eve.; est. 1876. McDowell School, 209 S. State-st.

DRESS DESIGNING, PATTERN DRAFTING, fitting, cutting, sewing. Day or eve inst. Master School of Designing, 118 N. La Salle.

VALENTINE DRESSMAKING DESIGN COLleges; day, eve. 1850 N. Wells. 6205 S Halsted. 2407 W. Madison. Sara Patek, Prin.

STORE AND OFFICE FIXTURES.

JULIUS BENDER,
901-903-905 W. MADISON-ST.
TELEPHONE MONROE 1712.
Manufacturers and jobbers of store and office fixtures. Second hand fixtures of every description. Terms cash or time.

CASH REGISTER,
COMPUTING SCALE.
Large variety at great bargain.
JAC LEDERERER, INC.,
644 W. Madison. Monroe 2496.

$55 CASH PURCHASES 1 OLIVER NO 5 typewriter, like new; 1 oak typewriter desk, 1 golden oak 8 drawer filing cabinet and 1 $25 check writer; also $500 stock of patriotic novelties at $175. H. S. Hartman & Co., 1125 13th-av., Moline, Ill.

SPECIAL PRICES THIS WEEK ON OUR IMmense stock of store fixtures for every line of business; cash or terms. CHAS. BENDER, Inc., 608-614 N. Wells-st. Phone Superior 1442.

DESKS, CHAIRS, CABINETS, ETC.
P. CASEY'S SONS,
173 N. WELLS-ST. MAIN 1829.

COMPLETE LINE OF DESKS AND ALL OFfice equipment, new and used, at greatly reduced prices; all makes and sizes. Sabath Desk Co., 172 W. Lake-st.

NATIONAL CASH REGISTERS BOUGHT and sold. The Cash Register Exchange, 172 N. Dearborn-st. Ph. Central 4460. Formerly at 220 Randolph-st.

AMERICAN STORE FIXTURE CO.,
1123 S. State. Harrison 1123.
Store fixtures of all kinds at the lowest prices in the country.

FOR SALE—FIXTURES AND LEASE OF fancy goods shop; big bargain; must sell on account of illness. 1025 Wilson-av. Edgewater 6288.

DESKS, ALL TOPS, FLAT TOPS, TYPEwriter desks, tables, chairs, filing cabinet; all repaired and finished. At rock bottom prices. Franklin Desk Co., 163 W. Monroe-st.

GLOBE-WERNICKE COMPANY
11 and 15 N. Wabash-av.
Used Desks, Chairs, and Files.

REFINISHED AND REBUILT DESK BARgains at LOMBARD, 40 S. Dearborn. Fairest place in town to buy used office furniture.

SAFES.

DIEBOLD SAFE AND LOCK CO., ESTABlished in Chicago 50 years. New and second hand safes. 122 S. Wells [5th-av.]. Main 895.

NEW AND SECOND HAND SAFES.
HERMAN SCHWAB MFG. CO.,
211 W. WASHINGTON-ST. MAIN 1656.

A FEW SAFES LEFT AT REAS. PRICE. Howe Scale Co., 1232 Wab. Calumet 1130.

MANDEL BROS. SAFES, $45; ACT quick. Address X L 373, Tribune.

SAFES, ALL SIZES AND SIZES, NEW AND used. Sabath Desk Co., 172 W. Lake-st.

WANTED—ONE LARGE AND ONE SMALL used safe. Address G F 250, Tribune.

WANTED—ONE LARGE AND ONE SMALL used safe. Address G F 250, Tribune.

TALKING MACHINES, RECORDS.

NO MISREPRESENTATION—
We have just what we advertise and at BARGAIN PRICE. Our connections with jobbers, mnfgs., wholesalers, and distributors enable us to sell PHONOGRAPHS TO YOU DIRECT for about half price of those "storage houses" pay for machines themselves. Just at present we are closing out a number of machines with POWERFUL MOTORS, piano polish and patented features found in machines usually costing from $150 to $200. They PLAY ALL RECORDS and we gladly guarantee them to you. Some of them we sell ON PAYMENTS and give you a FREE selection of RECORDS and 2 jewel needles. Delivery anywhere. DON'T BE FOOLED by others who sell machines for "charges." Our machines will last a LIFETIME.
CHICAGO PHONOGRAPH EXCHANGE,
3119 Lincoln-av. (near Belmont-av.)

HIAWATHA PHONOGRAPHS—
NEXT 60 DAYS.
Unheard of values for cash; 5 models to select from. Call for demonstration today. Hiawatha Phonograph Co., Room 802 Republic Bldg.

$90 TAKES 57 INCH PHONOGRAPH AND records; like new; 1910 model; act QUICK. 3409 N. Paulina.

USED VICTORS, NOS. 8, 10, AND 16, ALSO used Sonora and Aeolian; also late model Edison. also Brunswick. 1140 Wilson-av.

$65 TAKES MY BEAUTIFUL LARGE SIZE phonograph, jewel needle and records; big bargain. 2206 School-st., 1st apt.

OFFICE DEVICES.

FOR SALE—2 ELLIOTT FISHer billing machines and 2 dictaphones. Make offer. Have no further use for same. MR. SMITH, Rm. 302, 333 S. Dearborn-st.

WANTED—TO BUY—SECOND HAND, FOUR type A dictaphones, two dictating machines and two reproducing machines; also one shaving machine. JAMES MANUFACTURING COMPANY, 124 Washington-av., North, Minneapolis, Minn.

ENTIRE EQUIPMENT OF SUGAR DIVISION of the Food Administration, consisting of tables, desks, chairs, files, typewriters, comptometers, ventilators, etc., will be sold to the highest bidder on January 20, 1919. Goods are now on exhibition Rm. 817 Conway Bldg.

FOR SALE—2 UNDERWOOD STANDARD bookkeeping machines; good as new; also bank fixtures, lockers, etc.; bargain for quick sale. Illinois State Bank of Chicago, cor. Clark and Kinzie. Main 4729.

FOR SALE—OR TO RENT—ADDING AND calculating machines. Telephone Harrison 9420. Adding Machine Corporation, 325 S. La Salle-st.

MULTIGRAPH MACHINE WANTED—FARGO Motor Car Co., 1164 W. 22d-st.

BARTER AND EXCHANGE.

WILL GIVE TYPEWRITER FOR VIEW camera or gun. Address E 570, Tribune.

PAINTING AND DEC. FOR TAILORING OR cheap for cash. Armitage 5860.

COLLECTIONS.

WE QUICKLY COLLECT CLAIMS OF every description on percentage. ADAMS ADJUSTMENT CO., 139 N. Clark-st.

DETECTIVE AGENCIES.

MISS CORA M. STRATER'S PRIVATE DEtective agency. 2838 Ind.-av. Col. 9082-9130.

STORAGE, CARTING, FORWARDING.

STORAGE FOR ANYTHING AT REASONAble rates. FRANK DE GRAW, 224 E. 31st-st. Phone Calumet 2959.

LOST AND FOUND.

BROOCH — LOST — DIAM

TO RENT—FLATS—SOUTH.

TO RENT—
1019 HYDE PARK-BLVD.
8 ROOMS, 3 BATHS
THIRD FLOOR. RENTAL $165.
Most luxuriously appointed apartment in city. ENAMELED WOODWORK, PANELED WALLS, period lighting fixtures, LIVING AND DINING ROOMS both front HYDE PARK-BLVD and open on to sun parlor and open screened porch; 4 master bedrms. and maid's room, arranged for 2 maids, isolated to rear; private laundries and driers.
G. H. GOTTSCHALK & CO.,
111 W. Washington-st. Franklin 2800.

TO RENT—FLATS—NORTH.

FOR RENT—APARTMENT,
1020 ARDMORE.
FEB. 1 TO OCTOBER EXPIRATION OF LEASE, 10 ROOMS; 3 BEDROOMS; 3 BATHS; 2 SERVANTS' RMS.; PRIVATE ELEVATOR; $175 PER MONTH.
WILL SELL PART OF FURNITURE AND FIXTURES IF DESIRED. ADDRESS N H 375, TRIBUNE.

TO RENT — 607 RUSH-ST., DESIRABLE modern apartments, within walking distance to loop.
1414 First National Bank Bldg.,
Central 4204.

TO RENT—3 AND 4 RM. APTS. WITH SUN par.; 3 blocks west Howard sta.; $32.50 to $40; immediate possession. E. SUMNER WALKER, 1535 Jarvis-av. Rogers Park 169.

TO RENT—I WISH TO SUBLET MY ELEGANT apartment in a high-class building on the North Side. Rent $200 a month. Address A 512, Tribune.

TO RENT—901 LAWRENCE-AV., 1ST—6 R. apt.; priv. front and rear porches; excellent service. Phone Edgewater 6624.

TO RENT—4 TO 6 RM. UNHEATED FLATS; near Lincoln Park; $10 to $25.
THEODORE W. BUHMANN, 2034 N. Clark-st.

TO RENT—AT WELLINGTON MANOR, 3 B rms and kitchenette, $35. Telephone Lake View 4284.

TO RENT—HIGH GRADE 7 R. APT.; SUN parlor, etc.; 2 baths; near lake.
PAUL E. HARTUNG & CO., 6755 Sheridan-rd.

TO RENT—SUBLEASE VERY DESIRABLE 3 rm. apt., possession Feb. 1. $37.50. Lake View 7350.

TO RENT—11 RM. APT., FIREPROOF BLD., all outside rms., 4 baths, elevator; $175. 37 E. Schiller-st. Ph. Central 3210.

TO RENT—ROGERS PARK, 4 ROOM APT., sun porch, gas range, $38. Phone Prairie 7612. Drake, 35 S. Dearborn, Rm. 611. Cent. 6319.

TO RENT—N. EDGE., 6 RM. APT.; NEAR L sta. Rent $50. Edge. 1011.

TO RENT—HIGH GRADE 7 RM. APT., TWO baths; $80. 4520 Sheridan-rd. Edgewater 3804.

TO RENT—6 RM. LIGHT FLATS, STEAM, $28. 1134 N. Clark. Call in laundry.

TO RENT—FURNISHED FLATS.

South Side.

TO RENT—WILL SHARE WITH MARR. couple or 2 bus. women 8 rm. mod. apt., on Indiana, nr. 53d; "L" and surface; resa.; priv. ham. of 3 adults. Address D 473, Tribune.

TO RENT—SHARE STM. HEATED FURN apt. with marr. couple; mod.; good transp.; resa. 6506 Stewart-av. Wen. 1348.

TO RENT—4 RM. FURN. APT., 5 MO.; $50 mo. 5203 Kimbark-av. Ph. Midway 592.

North Side.

KELLSHORE APT. HOTEL.
Most attractive furn. apts. in Chicago; 2 beds; maid service; light, gas, linen, silver free. Shower and tub baths. 738 Irving Pk.-blvd. Ph. Lake View 7350. Sheridan-rd. sta.

FRONTENAC APT. HOTEL,
725 Irving Pk.-blvd. Ph. Lake View 7672. Completely furnished, large and light; 4 to 6 room apts., $75 to $120.

FERNWOOD APT. HOTEL,
4050 Sheridan-rd. Ph. Well. 36. One block north of Sheridan L. exp.; 2 to 5 rm. suites, completely equipped; $60-$125.

TO RENT—BEAUTIFULLY FURN. APT.; sublease; large living rm., dressing rm., breakfast rm. kitchenette, and shower bath. Sunnyside 2345.

TO RENT—822 MALDEN-ST., 3 R. MODERN, furnished 6 room apt. with sun parlor; near Wilson L. station; will rent for 3 or 4 months, $100 per; flat apt. Tel. Sunny. 3111.

TO RENT—3 RM. FURN. APT. CORNER, with sun parlor, $85 a month; nr. Birchwood station. The Cluxton Apartment Hotel, 7450 Greenview-av. Rogers Park 305.

TO RENT—THE "GLENGYLE," 941 GLENgyle-pl., 2 and 3 rm. furnished apts., $55 to $125; bus to door or "L" to Argyle station. Phone Sunnyside 4820.

TO RENT—3 AND 4 RM. TERRACE APTS., 2 and 3 rms., for any period; residential dist., beach. Argyle exp. 4878 Magnolia. Sun. 6745.

TO RENT—MOST ATTRAC. 5 RM. APART. ment; sun parlor, glassed sleeping porch, 2 baths, shower; $85. Tel. Ros. Park 9601.

TO RENT—6 LARGE ROOMS, 2 BATHS, sun parlor; well furnished; in Edgewater; reasonable. Call Sunnyside 3465.

TO RENT—NICELY FURN. 6 RM. APT.; all light rms.; nr. lake; walk. dist.; fine loc. 4 Bellevue-pl. See janitor.

TO RENT—OUT SUBLET, ATTRAC. FURN. 4 rm. apt. with sun p.; nr. lake, L. bus and surf.; garage. 9 to 2 Lake View 4159.

TO RENT—THE HIGHLANDS, 2 RM. AND kitchenette, $67 50; incl. light, heat, gas, etc. 7455 Greenview-av. Ph. R. Pk. 6100.

TO RENT—7 ROOMS, 3 BATHS; ELEGANTLY furnished; Sheridan-road, near Argyle. Phone Sunnyside 7812.

TO RENT—6 RM. 2D APT., COMP. FURN., all light rms., furnace ht. Reg. Park 540.

WANTED—TO RENT—FLATS.

WANTED—TO RENT—3 TO 5 RM. FURN. apt.; must be in desirable neighborhood and be thoroughly modern; prefer near West Parks, North or South Sides. Children. Phone Canal 3400. Ask for J. L.

WANTED—TO RENT—4 OR 5 ROOM FURN. apt. at once, near U. of C. Address EWING, 5718 Kenwood-av., or tel. Hyde Pk. 6151.

WANTED—TO RENT—2 OR 3 ROOM FURnished apt.; modern and clean; for mother and daughter; $25-$30. Address C 454, Tribune.

WANTED—TO RENT—FLAT OF 2 OR 3 rooms, between 55th and 61st, east of South Park-av.; furn. or unfurn. Address D 529, Tribune.

WANTED — TO RENT—BY RESPONSIBLE married couple, flat, 5-6 rms., No. 3l de Address B 457, Tribune.

WANTED—TO RENT—4 TO 5 RM. MOD. apt.; good North Side neighborhood. Sunnyside 573.

WANTED—TO RENT—YOUNG COUPLE wants 4 room stm. heated flat, north of Addison, near to L. Lincoln 2413.

WANTED—TO RENT—HOUSEKEEPING apartments for brother and sister; give full information. MR. S., Central 3239.

WANTED—TO RENT—4 OR 5 RM. MOD. flat, N. S.; rent. Address C 502, Tribune.

WANTED—TO RENT—4 RM. FURN. APT.; stm. piano; nr. L. Address C 512, Tribune.

FLATS AND HOUSES LISTED.

WANTED—TO RENT—FLATS.
CHANDLER, HILDRETH & CO.,
Branch office, 2741 N. Clark-st.

WANTED—S 8 FLATS AND RESIDENCES for colored. PESSE BINGA, 5 E. 36th-pl. Douglas 1565.

TO RENT—STORES—DOWNTOWN.

TO RENT — 50X22, N. W. COR. W. LAKE and Jefferson. Large plate glass display windows. Floors carry heavy mdse. Apply basement, 200 N. Jefferson.

TO RENT—STORES, FLOORS, OFFICES.
136 Lake, corner La Salle-st.
R. A. THORPE, 111 W. MONROE-ST.

TO RENT—228 W. RANDOLPH, STORE AND basement; also second floor. FRANK S. PAGIN & CO., 32 W. Washington-st.

TO RENT—STORES—SOUTH.

TO RENT—AT VINCENNES-AV. AND 87TH-st.; really one of the livest outlying corners in city; good store next to corner drug store; $25 per mo. BROOMELL BROS., 111 W. Washington-st. Main 1402.

TO RENT—A. G. MAHONY & CO.,
1141 E. 53d-st. Hyde Park 48.
Choice location for delicatessen or bakery. Will make good proposition to live tenant.

TO RENT—NEAR 35TH AND ARCHER, store, 40x125, frontage on both streets; will divide into 4 stores at your own price.
HOOL REALTY COMPANY,
6 N. Clark-st. Phone Frank. 477.

TO RENT—STORES, 515-521 W. 63D-ST. 10,000 sq. ft., all or part, cement basement, elec. Suit any bus., wholesale, mfg., requisites; abundant daylight. 501 W. 63d. H.P.5016.

TO RENT—3900 ELLIS-AV., COR. STORE, steam heat; fine location for candy, fruits, medicals, etc. L. M. SMITH & BRO., 3937 Cottage Grove-av.

TO RENT—3841-43-45 COTTAGE GROVE-av., fine restaurant; dancing floor; moderate rental. See janitor. Ph. Oakland 3140.

TO RENT—STORES—SOUTHWEST.

TO RENT—RESTAURANT, COR.; OPPOsite plant employing 10,000 men; good for $500 monthly profit. Call 1620 Ashland blk.

TO RENT—STORES—NORTH.

TO RENT—STORE, 2949 BROADWAY; STM. heat; good business location. WM. H. MULHOLAND & CO., 30 N. La Salle-st.

TO RENT—STORES—NORTH.

TO RENT—STORE; SHERIDAN-RD., NR. Argyle; fine location ladies' or gents' fur. furrier, dry goods, or high grade shop. W. S. Hennessey & Co., 1116 Argyle-st., at L sta. Edgewater 1068.

TO RENT—IN HIGHLANDS HOTEL BLDG., suitable for beauty parlor, barber, hat shop, candies; $30 per mo., incl. heat and electric light, water. Ph Rogers Park 6100.

TO RENT—STORE AND BASEMENT, 4535-5 Broadway, at Wilson-av. 32x80; $200.
GORDON STRONG & CO.,
209 S. State-st. H. P. 456.

TO RENT — STORE, 2933 BROADWAY, $25; meat, grocery, barber shop, plumbing, etc. Harr. 8191.

TO RENT—STORES—NORTHWEST.

TO RENT—MEAT MARKET FULLY EQUIPped; located in large apartment building on transfer corner; low rent to responsible tenant. Apply Race Apt. Office, 4009 Irving Park-blvd., 2d fl. Irving 353.

TO RENT — SHARE NICELY FURN. APT.; small family; h. w. heat. Belmont 5606.

TO RENT—STORES—WEST.

TO RENT — STEAM HEATED CORNER store, 1361 W. Harrison-st.; large basement; will decorate. See janitor on premises or CREMIN & O'CONNOR, 105 N. Clark-st.

TO RENT—MOD. BUS. CORNER STORE, business district; live spot for any business. 3700 W. Chicago-av. Owner.

TO RENT—4311 MADISON-ST.
Large store and basement; furnace heat; possession now; good deal to right party.

TO RENT—OFFICES AND STUDIOS.

Downtown.

To Rent— To Rent—
TACOMA BLDG. SECURITY BLDG.
Madison at La Salle or Wells-st.; bright outside suites; single office $22.50; excellent service.
THE UNIVERSITY OF CHICAGO,
Franklin 3461.

ATTRACTIVE OFFICE
To Rent—Equipped with partition, carpet, linoleum; must vacate immediately; $125 per month. Address L. RYAN, Room 501 Machinery Hall, 549 W. Washington-st., or phone Franklin 4776.

TO RENT—ALL DAYLIGHT OFFICE AND shop space; fireproof building, where light merchandise may be carried. Excellent location, one and a half blocks from postoffice; one-half loop prices.
BALLARD, ROWE & WHITMAN,
Harr. 1200. Agents, 431 S. Dearborn.

TO RENT—ONLY $85 MONTH.
Excellent office
On bank floor, La Salle-st., opposite La Salle Hotel.
BROWN & SONS, 5 N. La Salle-st.

Furnished Private Office
In elegant suite.
1822 McCormick Bldg.

TO RENT—MORRIS PLAN BANK BLDG., 21 N. La Salle-st.; desirable offices, $10 to $25.
ROSS & CO.,
Railway Exchange. Wabash 1052.

TO RENT—OFFICES, LARGE AND SMALL. Single $10, $12.50, $15 per month; suites of 2, 3, 4, and 5 rooms, $20 up.
BONHEUR, 326 River-st. Central 2100.

TO RENT—OFFICE IN 5 RM. MAHOG. PAT. law suite, large reception rm., steno., 3 phones. DANIEL A. BRENNAN, 38 W. Randolph-st.

TO RENT—COLUMBUS MEMORIAL BLDG., offices for physicians and jewelers.
JOHN R. MAGILL & CO., 35 N. Dearborn-st.

TO RENT—DESIRABLE OFFICES, $18-$20; $120 S. State-st. C. V. McERLEAN, 39 S. La Salle-st.

TO RENT—OFFICE SPACE IN THE MAYflers Bldg., Madison and Wabash. Apply Room 1109. Phone Randolph 6651.

TO RENT—LARGE FRONT OFFICE IN well equipped suite; rent reasonable. Apply 1101 Association Bldg., 19 S. La Salle.

TO RENT—DICKEY BLDG.
Offices, 32 N. Dearborn.
B. A. THORPE, Rand. 4004.

TO RENT—SUITE 902 FIRST NATIONAL Bank Bldg., or space therein. Inquire Room 912, same.

TO RENT—OFFICES AND SHOPS, FACING STREET; INSIDE LOOP; $26 PER MO.
ROSS & CO., 38 S. DEARBORN-ST.

TO RENT—FURN. PRIV. OFFICES, DESKS; comp. service. 20 E. Jackson, Suite 800.

TO RENT—CHEAP OFFICE, PRIVATE ENtrance, reception room. Tel. Wabash 8853.

TO RENT—FINE DAYLIGHT OFFICE, 1201 Stock Exchange Bldg.

TO RENT—DESK SPACE; MODERN OFfice. R. 413 Tuttle Bldg., 6 E. Lake-st.

General.

TO RENT—MODERN OFFICES SINGLE AND en suite; light; all outside; rent Bush Temple, 800 N. Clark-st. Superior 1181.

TO RENT—OFFICES; MODERN. 738 SHERIdan-rd., cor. 3901 Broadway.

TO RENT—FLOORS AND LOFTS.

To Rent— Stock Space.
Lees Bldg., 19 S. Wells-st., or 333 S. Sherman-st., 400 or more sq. ft. at low rates; excellent shipping facilities. Watchman, Franklin 3461.
THE UNIVERSITY OF CHICAGO.

TO RENT— BRADLEY BUILDINGS,
WAREHOUSE AND MANUFACTURING SPACE; SPRINKLED; EXCELLENT LIGHT AND SHIPPING.
J. HARLEY BRADLEY,
Phone Monroe 146. 217 N. Desplaines-st.

TO RENT—ALL OR A PART OF ENTIRE floor, about 10,000 sq. ft.; daylight space; can include service; steam heat and elevator service; modern fireproof building. Apply
BALLARD, ROWE & WHITMAN,
431 S. Dearborn-st. Agents. Harrison 1200.

TO RENT—OWNER WILL ERECT A ONE story bldg. to suit tenant at Larrabee-st. and Grand-av., lot 188x125; attractive rental to responsible tenant. J. J. HARRINGTON & CO. 812 First National Bank Bldg.

TO RENT—FLOORS, 30X65 AND 50X80; 2 freight elev.; gas, and ft. elec.; close in. J. P. STRICKLAND & CO., Harrison 8774.

WANTED—STORES, OFFICES, LOFTS

WANTED — TO RENT — OFFICE, FURnished. 3 private offices and large reception room. La Salle-st. preferred. Address K 82, Tribune.

WANTED—TO RENT—STORAGE SPACE near loop; prefer private bldg. about 200 sq. ft. Address O N 282, Tribune.

TO RENT—MFG. PROPERTY.

TO RENT—20,000 FT. FLOOR SPACE; 10,000 ft. yard, steam heating plant, freight elevator. 400 No. Sangamon. JOHN A. COLBY & SONS, 412 No. Sangamon. Randolph 4752.

TO RENT—40,000 SQ. FT. MFG. SPACE; can be divided; sprinkled and heated; passenger and freight elevators; 2 floors or loop; available Jan. 1, 1919. Clinton Realty Assn., 522 S. Clinton-st. Wabash 6816.

TO RENT—NEW 3 STORY MILL, SPRINK. bldg. 55x200, on belt switch; ht., pit., elev., light 4 sides, yd. 75x100. HART & WHETSTON, Franklin 1180.

TO RENT—PART OF LARGE SHOP THAT has all machinery equipment for any kind of tailoring work or for mfg. white goods. Address O E 357, Tribune.

TO RENT—COMPLETE LIST OF STORES, floors, business, on North and West Sides. ALBERT H. WETTEN & CO., 108 S. La Salle.

WANTED—TO RENT—MANUFACT'G.

Wanted—50,000 Sq. Ft.,
N. or W. Side; close in pref.; might purchase. Address O P 165, Tribune.

WANTED—TO BUY OR RENT—MFG. AND warehouse bldgs. Send full particulars. Paul C. Loeber & Co., 1501 Conway Bldg.

TO RENT—BUILDINGS.

TO RENT — BUILDINGS, STORES, AND floors in all parts of the city. Send for list. WILLIS & FRANKENSTEIN, 110 S. Dearbn.

TO RENT—20,000 SQ. FT. ON B. & O. C. T. Ry., central west side. $4 800 with heat. MONTAGUE & SON, 25 N. Dearbn. Cen. 5012.

TO RENT—FARMS.

TO RENT—10,000 ACRE STOCK FARM; NO taxes. Box 84, Valparaiso, Ind.

CLOTHING, FURS, ETC.

JANUARY CLEARING SALE.
TREMENDOUS SAVINGS.
FOR REAL FUR VALUES
VISIT OUR STORE TODAY.
DAVID STERN COMPANY,
1027 MADISON-ST.

HUDSON SEAL, MUSKRAT, AND NEUtria Coats—We can positively convince you that you can do better here than elsewhere. Credit extended to responsible people. MILLER & CO., 36 S. State-st.

AFTER XMAS SALE DIRECT AT THE FACtory—Muskrat coats, $100; seal coats, $150; nutria coats, $150. We remodel and repair old furs like new. Credit to responsible people. Room 910, 36 S. State-st.

EXCEPTIONAL BARGAINS IN SALESwomen's samples. Ladies' suits, dresses, blouses, and furs. All latest spring models. Sample Shop, 35 S. Dearborn-st., Rm. 509.

FOR SALE—OR EXCHANGE—A GENUINE buffalo fur coat, size 38 or 40, recently relined; good condition; make offer.
H. L. GRIFFITH, Elkader, Ia.

FURS OF SUPERIOR QUALITY AT FACtory prices; 4 month charge accounts invited. Sunnyside 174.

FOR SALE — HUDSON SEAL COAT, trimmed with marten; fine condition; $275. Phone Diversey 4016.

PAY CASH FOR FUR COATS. FURS. 503 S. STATE-ST., CORNER CONGRESS. S. S. BARNETT. HARR. 3249.

MASONIC TEMPLE SAMPLE SHOP,
FIFTH FLOOR.
Women's high class sample apparel.

FOR SALE—FURS AND DRESSES.
SEGNITZ. Drexel 9104.

FOR SALE—BEAUTIFUL KOLINSKY FUR and evening cloak. SEGNITZ, Drexel 9104.

MISCELLANEOUS.

FOR SALE—INDOOR WHEEL CHAIR, GOOD as new. 3206 Lake Park-av.

REAL ESTATE FOR SALE.

APARTMENTS—SOUTH SIDE.

CHOICE 3 FLAT SNAP.
SMASHED PRICE $11,500.
1424 E. 71st-pl., 5-5-5 rms.; lot 33x125, to alley; large fireplaces, with bookcases; rooms large and light; near I. C. station and cars. A bargain that is a bargain. Inquire first.
E. E. TAKKEN & CO.,
6946 Stony Island-av. H. P. 456.

FOR SALE—SACRIFICE, MODERN STONE front 2 flat bldg., 7 and 8 rms., hardwood; 50x168, with space for 3 flat bldg. at south; brick garage, 36x40; well rented. Also private garage. S. h. Paved alley. Chance to make home with good income on best street in Chicago. Terms. 6016 Michigan-av.

FOR SALE—MOD. APT. BLDG., INDIANAav., near 53d-st., 9 flats, 5-6-7 rooms; all rented, over $4,600 year; good tenants; bldg. in A1 repair; price only $25,000; no trade; must have $7,000 cash, bal. 5½%. This is a bargain.
E. E. BALDWIN & CO., 3450 Indiana-av.

FOR SALE — BIG BARGAIN—3 APTS., 6 rms., 2 baths each. Screened front and rear porches. Modern. Marquette-rd. nr. Jackson Park. Income, $2,130. Lot 30x125 ft. Price $13,500. Inc. $7,500.
JAMES G. BARSALOUX,
1501 E. 55d-st. Tel. Hyde Park 10.

FOR SALE—HIGH CLASS SIX APARTMENT sun parlor bldg., sleeping porches; 5 and 6 rooms. South Park-av. near 60th-st.; rents $6,400.00; price $28,500.00. Address N K 275, Tribune.

FOR SALE—3 STORY STONE FRONT FLAT bldg., Ingleside-av., near 64th-st. Woodlawn, 5 and 6 room apts.; incumbrance $5,000; $3,500 cash buys equity.
FRANK H. LANG, 40 N. DEARBORN-ST.

FOR SALE—3424 S. HAMILTON-AV., NEW brick 2 flats, 5-6 rooms; hot water heat; gas range; small cash payment, balance to suit.
HOLLINGSWORTH & HOPKINS, 8 S. Dearborn-st. Central 3721.

FOR SALE—3 FLAT, MODERN, 7 RMS.; rent $1,600; mtg. $5,000; will sell at sacrifice.
CHATAIN & CO., 604 E. 47th. Drex. 8321.

FOR SALE—SO. SHORE 6 FLAT, 5 ROOMS; rental $3,420; mtg. $16,000; take 2 flat or country club. Address C 114, Tribune.

FOR SALE—COMPELLED TO SACRIFICE Woodlawn 6 apt. bldg.; rental $2,940; income $12,000; equity $6,500. Address N K 314, Tribune.

FOR SALE—WABASH-AV., NEAR 31ST-ST. steam heated 3 flats, stone front, brick building; price $7,750. W. H. McCLELLAN, 39 E. 31st-st.

FOR SALE—DOUBLE 2 STORY, 7131-33 Wentworth-av.; 4 7-rm. flats; rental $76 per month; price $7,000 to close an estate. Owner, 7131, 1st flat.

FOR SALE OR EXCHANGE — MODERN 8 flat, Hyde Park; $3,000; mtg. $10,000; price $7,000 for equity. Address N B 344, Tribune.

FOR SALE—SNAP, 6 FLAT, ONLY $16,750. Good location, Hyde Park; front porches; nearly new bldg.; rent $3,300; cheap at $22,000. Address N E 213, Tribune.

FOR SALE—$13,750 RENT $3,700; 6 FLAT bldg.; South Side av. RENJ. BISSINGER, 69 W. Washington-st.

APARTMENTS—NORTH SIDE.

FOR SALE—6 APT.
Nr. Sheridan-rd. sta.; lot 50x125; 5-6 rms.; rent $3,000 year; moved to Cal.; will sell at low price. See Mr. Dix.
BALLARD, ROWE & WHITMAN,
5018 Broadway. Edgw. 1317.

FOR SALE—ROGERS PARK BARGAIN. Beautiful new modern brick 6 rm. bungalow, sun parlor, sleeping porch, 2 blks. west of Ridge. Price $7,000; unusual attractive terms to honorable responsible party; quick action required. Address N G 75, Tribune.

FOR SALE—24 APARTMENT BUILDING, Argyle nr. Broadway; rental about $10,500; incumbrance $35,000; years will pay equity $5,000 down; a decided bargain. JOHN B. DE VONEY & CO., 133 W. Washington.

FOR SALE—ROGERS PARK, ATTRACTIVE income paying home for small family; 3 apt., 4 rms.; sun parlors; sleep. porches; 3 brk. garages; rent $1,800; mtg. $9,000; equity $6,000. J. L. HAUGE, 2015 Lunt-av.

FOR SALE—N. EDGE, MASSIVE 2 FLAT, 6-7 rooms; H. W. H.; brick garage; rent $1,800 yr.; nr. L; only $10,500.
ROY E. KNAUER & CO., 1168 Broadway.

FOR SALE—WIDOW WILL SACRIFICE 2 story apt. bldg., h. w. heat, sun par., large deep lot. MRS. VAUPEL, 2106 Lunt-av.

FOR SALE—BUENA PK., 6 APT., 5½ TIMES rent; little cash required. E. E. Henderson & Co., 6532 Sheridan-rd. Rogers Park 471.

FOR SALE—APARTMENT BLDGS. NEAR Sheridan-rd. and lake; will exchange.
JOHN T. O'CONNELL, 32 W. Washington-st.

APARTMENTS—N. W. SIDE.

FOR SALE—2 BLDGS., 4721 MONTICELLOav., 2 flt. brk., 6-6 rms., stove and furnace heat; lot 30x133, mdn. in every respect. 5324 N. Leavitt-st., 1 flat frame, 5-5 r., stove heat; lot 30x125; both bargains; will sell separate. Address N J 154, Tribune.

FOR SALE—5136 HUTCHINSON-ST. (NEAR Irv. Park-blvd.), 2 story brick 2 flat, 6 rms. each, strictly modern; small cash payment, balance to suit you. Inquire 1st fl. Hollingsworth & Hopkins, 8 S. Dearborn. Central 3721.

FOR SALE—18 APT. BLDG. JUST COMPLETED, with garages, near Wicker Park; strictly modern, fully occupied by preferred tenants; $8,000; mortgage $32,500; owner will sell to investor only for $58,000 net. Address O T 374, Tribune.

FOR SALE—FLAT CORNER, H. W. HEAT, $35 each, and 6 flat, stove heat, and 2 car garage, on same lot; most beautiful flats; at Logan Square; price $24,000; mortgage $12,000 can be taken; bonds or smaller property. Owner, 2501 N. Richmond-st.

FOR SALE—FRAME 2 FLAT, 1731-33 N. Whipple-st.; convenient to good transportation; building in good shape; on easy terms. Address O M 438, Tribune.

Logan Sq. Modern 10 Flat,
Store ht., small amt. of cash. Owner, 3410 BELDEN-AV. PH. BELMONT 4576.

BUSINESS PROPERTY—SOUTH.

FOR SALE—FINE LITTLE PIECE BUSIness property, brick store, 23x50 ft.; four rooms and bath; gas range; fine basement; lot 25x122; stove heat; rent $300 year; mtg. $1,500, 4½ yrs., 6%; guarantee policy for $3,000; payment of $300 cash, balance easy terms; this is big bargain; act quick. Address N E 322, Tribune.

FOR SALE — OR EXCH. BY OWNER, 3 story brick bldg., 50x50, with store fronts, 3 blk. Garfield-blvd.; 3 flats and stores; stm. ht., gas, trim, elec.; rent $2,034 per year; owner will take 2 flat bldg. in trade, Bel or ph. 3331 S. Halsted. Yards 6894.

FOR SALE — S. E. COR. 71ST AND VINcennes-rd., section line transfer cor., 140x55 ft.; offer for $5,600; income $3,000 at 5%; $2,000 cash for equity; no assessments.
REDBERG & BISTOR, 231 Conway Bldg.

FOR SALE—2 STORY BRICK STORE AND flat, 6529 S. Halsted-st. Apply 6139 Champlain-av., 1st.

BUSINESS PROPERTY—S. W.

FOR SALE — STORE AND FLAT; RENT $1,200 a year; 2 yrs. old; hot water heat; garage; brk.; $9,500. Address D 408, Tribune.

BUSINESS PROPERTY—WEST.

FOR SALE OR EXCHANGE—MADISON-ST. near Paulina, 3 stores and flats; rental $6,000; stove heat; mortgage $20,000; will consider 6 acr. bldg. in part payment.
EHRENHALT, BEATTY & CO.,
105 W. Monroe-st. Randolph 7892.

HOUSES—SOUTH SIDE.

FOR SALE—I MUST SELL MY MODERN brick and stone front 10 room home at once; will accept $500 down and arrange the balance to suit your convenience; this is beautiful and modern in every respect; one block from Washington Park. SEYMOUR N. COHEN Owner, 4947 Washington Park-pl., near 50th-st.

FOR SALE—$1,000 CASH
BUYS
10 room residence, 2 baths, h. w. floors, electric light, steam heat, Vincennes-av. nr. 44th-st.; excellent condition—has always been occupied by owner; price $7,250. It is worth investigating.
H. O. STONE & CO., 111 W. WASH.-ST.

FOR SALE OR EXCH.—329-31 E. 36TH ST., 2 splendid 10 r. brick houses, furnace and 2 baths to each; oak floors; 2 story brick garages; bargain, $4,250 each; $500 cash, bal. easy mo. payments. Make offer. Near Vincennes-av. C. L. WOOD, 11 S. La Salle. Maj. 7760.

FOR SALE OR TRADE—TO COLORED PEOple: Wabash-av., near 58th-st., two story Bedford stone residence, 9 rooms and bath; steam heat, oak floors and trim, electric light; rent $600; price $5,000; easy terms. COLEMAN, 4730 S. State-st. Oakland 36.

FOR SALE—EIGHT ROOM BEAUTIFUL, modern bungalow residence; steam heat; large grounds; cor. Longwood and West, worth $6,500; quick sale price, $3,950; terms. Open Sunday. 7761 Normal-av., or phone MR. GREEN, Randolph 6751.

6 ROOM RESIDENCE,
73d and Bennett-av.
Great opportunity for quick action.
Price $5,000; $1,000 cash.
E. J. RADKE 1522 E. 71st. Midway 7530.

FOR SALE—$7,800, PART CASH. TAKES massive 8 story solid stone front bldg.; hardwood floors, elec. light; rents $1,410; will loan $5,000.
F. M. DOOLEY, 5812 Indiana-av.

FOR SALE—8 ROOM MODERN HOUSE. H. W. heat, large front porch, and sleeping porch; 50 ft. lot; near S. Shore station; price $9,000.
E. E. TAKKEN, 2303 E. 71st-st.

FOR SALE—6136 KIMBARK-AV., NEW 5 rm. bungalow; hot water heat; hardwood bookcases; fireplaces; front and rear porch; lot 40x126; $6,000; terms. Ken. 1610.

FOR SALE—TO COLORED, 10 ROOM STONE front residence; easy terms; price $4,750. Call Room 1109, 69 W. Washington-st., or phone, Central 8870.

FOR SALE—BARGAINS IN HOMES. WE have them for sale; easy terms.
E. E. BALDWIN & CO., 3450 Indiana-av.

FOR SALE—10 RMS., 3 BATHS, H. W. HT. nr. Univ. and I. C.; $7,500 cash or terms; bargain. Drexel 2341.

FOR SALE—BRICK RESIDENCE; VERY reasonable. 5654 S. Wood-st. Pros. 3272.

HOUSES—SOUTHWEST SIDE.

FOR SALE—FIVE ROOM COTTAGE, GOOD transportation, furnace, bath, hot and cold water, gas, big barn; must sell at once; $2,600. 5011 S. Karlov-av.

FOR SALE—MASSASOIT-AV., NEAR ARCHer-av., cottage and large lot; $15 payments. Owner, Address M J 126, Tribune.

REAL ESTATE FOR SALE.

HOUSES—SOUTHWEST SIDE.

FOR SALE—$25 OR $50 CASH, BAL. $10 month, buys ¼ or ½ acre chicken farm; new bldgs. Room 1620 Ashland Block.

HOUSES—NORTH SIDE.

FOR SALE—RESIDENCE, KENMORE-AV., nr. lake, 11 large rooms, all light, steam heat, 2 baths, extra lavatory, lot 50x150, fine location, bargain. W. S. HENNESSEY & CO., 1116 Argyle-st., at L Sta. Edgewater 1068.

FOR SALE—3630 ROKEBY-ST., BEAUTIFUL modern 8 room stone front residence; convenient to either local or express "L" stations; terms to suit. F. C. STRIGL, Owner. Phone Central 5667.

FOR SALE—1415 DIVERSEY-BLVD., 7 RM. house, furnace, 36 ft. ground; can sell for about value of ground; small cash payment, balance to suit. HOLLINGSWORTH & HOPKINS, 8 S. Dearborn-st. Central 2721.

FOR SALE—SPECIAL BARGAIN; SHERIdan Park, near L station; 10 room brick house; lot 50x150; $8,500; $4,000 cash. GEO. W. WALKER, 4610 N. Clark-st.

FOR SALE—9 RM. RESIDENCE; LOT 50x160; Winthrop near Argyle; for less than value of land. Address N H 312, Tribune.

HOUSES—NORTHWEST SIDE.

WHY PAY RENT
when a sum equal to $5 a week makes you a home owner? We have four and five room cottages on terms exactly as rent.
OLIVER L. WATSON, 6348 Irving Park-blvd.

FOR SALE—ACCOUNT OF LEAVING TOWN will sacrifice my 5 rm. bungalow, hot water heat, elec. light, garage, public school across the street. Apply 4918 Nelson-st. Kildare 604.

FOR SALE—WILL SACRIFICE ON $300 cash payment, balance $35 month, 4630 Grace-st.; comfortable 8 room, steam heated house; electric light; fine condition. Owner, 528 S. Western-av. West 1235.

FOR SALE—BARGAIN; COTTAGE; MUST be sold on account of death. Monticello 2955.

FOR SALE—WILL SACRIFICE 6 RM. BR. cott., nr. Humboldt-pk.; small payment down. Phone owner, Wentworth 7946.

FOR SALE—STONE RESIDENCE, FURnace, 2 lots, barn; $3,200. 1839 N. Kildare.

HOUSES—WEST SIDE.

FOR SALE—2059 MONROE-ST., 15 ROOM solid brick and stone residence, hardwood floors; rent $50; excellent for room renting; only $4,000.
E. WOLTERSDORF & CO.,
40 N. Dearborn-st. or 1607 Madison-st.

FOR SALE—ONLY $300 CASH, BALANCE $35 monthly buys 725 S. Campbell-av. 6 rm. brick, hardwood floors, furnace, cement basement, laundry. G. H. SCHNEIDER & CO., 528 S. Western-av.

VACANT—SOUTHWEST SIDE.

FOR SALE—HALF ACRE BARGAIN.
Southwest side; ideal surroundings, no dirt or smoke, just the thing for vegetables and chickens; schools, churches, inside city limits; price $549; terms. Owner. Address N H 409, Tribune.

VACANT—NORTH SIDE.

FOR SALE—75 FEET, SHERIDAN-RD., RIparian rights, near Hollywood. Address D 106, Tribune.

FOR SALE—50 FEET ON LAWRENCE, near Sawyer. Address D 405, Tribune.

VACANT—NORTHWEST SIDE.

FOR SALE—24 CLEAR BUSINESS AND residence lots in N. W. Side double section suburb. Will build to suit. Rental Car line completed and will stop here. Price $12,000. Will exchange all or part for other vacant or Edgewater or R. E. brick residence property. Wisconsin summer home or 1918 5 pass. closed car, or what have you? Address A 77, Tribune.

FOR SALE—200X125; CORNER LOCKWOOD and Winona; sacrifice immediate sale; improved; make offer. SMITH. Ken. 2868.

REAL ESTATE—MFG. PROPERTY.

FOR SALE—OR LEASE; WILL BUILD MODern factory or warehouse, etc., which in plan of operation, shipping facilities, etc., will be big success; we have 3 factories others demonstrated, on teaming alone, annual saving in excess of interest on entire investment in land and building; why not you? Lowest construction cost.
J. H. VAN VLISSINGEN & CO.,
39 S. La Salle-st. R. 610. Randolph 4042.

FOR SALE—FACTORY BLDG. 13,320 SQ., brick and mill construction; two Kewanee down draft boilers; 1st floor 60x147x18 ft. floor to ceiling; 2d floor 60x70x18 ft. floor to ceiling; $35,000; owner, LEONARD PETERSON & CO., 1234-36 Fullerton-av. Tel. Lincoln 7381.

FOR SALE—2 STORY BRICK FACTORY building, N. W. corner W. Monroe and Paulina-sts., containing about 8,000 sq. ft. Good labor market.
J. H. VAN VLISSENGEN & CO.,
39 So. La Salle-st., R. 620. Randolph 4042

3 STORY BRICK FACTORY,
125x125 ft. West Side, close in; top floor under lease, balance just vacated; will sell at a bargain if taken at once. Central Mill & Lumber Co., W. W. 20th-st. Ph. Canal 3571.

FOR SALE—SINCE LAST FEBRUARY WE have built and financed 10 factory and garage buildings, sold them on easy terms. Can make proposition. HOLTON, SEELYE & CO., 140 S. Dearborn-st.

FOR SALE—OR TERM LEASE—3 STORY brick bldg., 25x80 ft. 2513 S. Halsted-st. For dance hall or other purposes. Phone owner, Stewart 4840.

FOR SALE — MFG. SITES AND BLDGS., with switch and docks, all parts of city. CALLISTER & WHITMAN, 105 W. Monroe.

FOR SALE—2 STY. AND BSEMT. COR. bldg., 50x125, Sangamon-st., n. of Lake-st. HART & WHETSTON, Franklin 1186.

FOR SALE—ONE STORY FACTORY BLDG., 50x125 ft., 3 ft. grade, Oak Pk. 533. HART & WH

AUTOMOBILES—GASOLINE.

SPECIAL BARGAINS.

1917 LEXINGTON TOURING, with beautiful winter top. Has been newly painted a pretty green and is in excellent mechanical condition. Tires are good. Completely equipped, including spare tire and motometer. Can be had very reasonable.

1918 HAYNES SEDAN; a very handsome and well appointed closed car in exceptionally fine condition throughout; painted a dark green with black trimmings and shod with Goodyear cord tires; upholstery in gray cloth, which looks like new; bumper spotlight, motometer, etc., are included in the equipment. Very reasonable at our price of $1,750.

TYPE 51 CADILLAC COUPE; thoroughly renewed and painted dark Cadillac blue; equipped with good set of tires; completely equipped, including bumper; a very attractive automobile for all seasons use; an exceptionally good buy at our price of.....$1,750

HUDSON SUPER SIX SEDAN. Equipped with nearly new motor. Has good set of tires and is completely equipped. Here is an exceptionally good car for all season use at $1,500

TYPE 55 1917 CADILLAC CONVERTIBLE SEDAN. Thoroughly renewed and newly painted a very pretty blue. Has a very good set of tires and is completely equipped. A very attractive and substantial automobile at $2,750

A complete descriptive bulletin mailed on request.

CADILLAC AUTOMOBILE COMPANY OF ILLINOIS.
2258 Michigan-av. Calumet 4841.

MARMON.

BEST VALUES IN USED CARS.

1916 Packard 1-35, exc. mech. cond.; just been painted royal blue, parts renickeled. Excellent tires. A very fine buy.

1916 Cadillac 7 pass. tour. car. Exceptional mech. cond. Repainted apple green, black stripe. Exc. cord tires. A bargain.

Pierce 36. 2 pass speedster. Just been overhauled. Exceptional opportunity to get a high class car at a low price.

MARMON CHICAGO CO.,
2430 MICHIGAN-AV. CALUMET 3606.

PAIGES REBUILT.

We have a complete line of rebuilt and slightly used Paige Motor Cars in the 5 and 7 passenger body types. All sold under our guarantee.

BIRD SYKES CO.
2215 MICHIGAN-AV.

1917 CHEVROLET TOURING. LIKE NEW. $425
1917 Chevrolet, with winter top. $500
1916 Studebaker, repainted, new top. $450.

Many others, cash or time.
West Side Oakland Sales Co.,
4549 Washington-blvd. Garfield 9526.

BARGAINS—
1918 Oldsmobile light six.
1918 Oldsmobile 8 cyl., 7 pass.
1917 Dodge touring.
1918 Studebaker 4 cyl., 7 pass.
1917 Ford coupelet, electric starter.
Cash, terms, or will take car in trade.
3309 W. Roosevelt-rd.

Kissel-Kar, 6-42.
Refinished and mechanically rebuilt at expense of $350; oversize tires with 2 extras; first buyer with $625 takes this bargain. M. FARLAND, 2431 Michigan-av. Calumet 100.

S CYL. OLDSMOBILE ROADSTER. USED very little, 4 new tires, with written guaranty; 3,000 mi.; this car looks and runs like new and would be ideal for do-tor or salesman; will sell for $900 or apply as part payment on late Mercer roadster or 4 pass. HORACEK, 832 N. Sacramento-blvd.

OAKLAND SEMI-SEDAN, PRACTICALLY new, fully equipped; lots of extras; only $650; terms to suit or your car in trade.
JOS. G. GLASER.
Chicago's largest used car dealer.
Open day and evenings.
1444-50 Michigan. Cal. 4214.

DODGE BROTHERS

Roadster.

Run very little and has just been overhauled and refini hed. Looks like new. Will sell at a reasonable price.
Calumet 7300.

OAKLAND TOURING.

Late 1917 Oakland; all new tires, 1 extra; front and rear bumper; extra winter sides; A1 condition; looks like new; bargain; $650. Phone Hyde Park 7312, 748 E. 61st-st.

FOR SALE—HUDSON SEDAN, MODEL 6-54, beautifully upholstered in gray whipcord; condition splendid; will exchange for four-passenger roadster, Marmon, Packard, Haynes or similar. L. F. WILSON, Peoples Gas Bldg.

STUTZ ROADSTER, "BULLDOG" TYPE, '15 model; excellent condition; $700 for quick sale. Call Park Garage, 5036 Grand-blvd.

1918 FORD TOURING, DEMOUNTABLE wheels; driven very little; looks like new; $425. GARFIELD MOTOR SALES CO., 49 E. Garfield-blvd. Englewood 27.

WILL SACRIFICE BEAUTIFUL TWIN SIX seven passenger H. A. L. touring car like new, mileage 2,200, six cord tires seat covers, other extras, for $1,800; condition perfect. Phone Humboldt 3451.

FORDS.

NEW AND USED BARGAINS IN ALL TYPES OF REBUILT FORDS
LAWDER BROS., 69TH AND STATE.

1917 CHEVROLET,
Perfect coach and mechanical condition; winter top; 5 new tires. Many extras, $450. Phone Prospect 9460.

FORD ROADSTERS AND TOUR. CARS. $200. $350; snaps. Terms to reliable parties. We are also delivering new Ford cars. GLENN E. HOLMES, 116 E. Illinois, nr. Rush. Superior 6585.

FOR SALE—MUST SELL MY BEAUTIFUL Ford town car; fully equipped; first off. taken care of; seen mornings; Speedway Garage, 4720 Indiana-av

1917 6 CYLINDER 7 PASS. PAIGE SEMI-Wisconsin top, white wire wheels, newly painted, like new; cash or terms. 2492 Milwaukee-av.

BUICK 6, MODEL D 45, RUN 7,000 MILES; new tires; winter enclosure; must be sold at once. Come and make offer. 15 N. Laramie. Austin 8494. Roeske.

MARMON,

1918, 7 pass. touring, 8 months old. 6919 Stony Island-av.

OVERLAND COUPE—GOOD PAINT, GOOD tires, and good mechanical condition, $400. BIRDSYKES, 2215 Michigan-av.

1917 FORD TOURING.

Winter top, storage battery, electric lights. Many extras. 3900 Grand-blvd. Douglas 533.

1917 BUICK SEDAN, IN FIRST CLASS condition; as good as new; special paint job and extra equipped bargain. 1133 Lawren-e-av

1918 DODGE SEDAN, RUN LESS THAN 3,000 miles; just like new; $1,350. Austin Washington-blvd. and Laramie. Austin 971.

1917 COLE 8 SEDAN, NEW TIRES, MANY extras; machine runs and looks like new; $1,200, or will take smaller car in trade. H. CHAVIS, 3425 W. 12th-st.

1917 HUDSON 6, 7 PASSENGER, SUMMER and winter top; like new; $1,300. Address D 407, Tribune.

REBUILT HUDSON SUPER TOURING CARS, repainted, new tires, all active prices. LOUIS GEYLER CO., 2500 Michigan-av Coliseum 7800.

LATE REO 4 CYL. TOURING, IN VERY fine condition; exceptional bargain; $495. Studebaker Sales Co. of Chicago, 2036 Michigan-av.

SCRIPPS-BOOTH 3 PASS. ROADSTER; newly painted and overhauled; 5 wire wheels, 30x3½ tires; $400 buys this bargain. 1430 Wabash-av Calumet 5256.

$475. FOR QUICK SALE. TAKES LIGHT 6 cyl. Saxon roadster; just overhauled and painted. 1436 Wabash-av.

50 FORD CARS, ALL MODELS.
Every car reduced $100 cash or easy payments. S & L. Motor Co., 2316 Wabash-av.

CHEAP FOR CASH—MUST DISPOSE OF quickly. Ford touring; 1914; fine condition. Blackstone 513.

FOR SALE—7 PASSENGER 1916 LOCOMOBILE touring car, fine condition. 5244 University-av.

1917 FORD CHASSIS; NEW GOODYEAR tires all around; $240; first class condition. 1004 Diversey-pkwy.

FORD 1916, EXCELLENT CONDITION. Call after 7. 2129 Eastwood-av., Ravenswood.

1917 ALLEN 5 PASS. RUNS AND LOOKS like new, $550. DANIELS M. S. CO., 1725 Michigan-av. Col. 3460.

REBUILT COLE EIGHT TOURINGS AND roadsters, open and closed cars. Cole Motor Co., 2323 Michigan-av. Calumet 2323.

1918 OLDSMOBILE, MODEL 37, LIGHT six, with extra equipment, slightly used, $1,050. 2035 S. Michigan-av. Calumet 4230.

LARGE ASSORTMENT OF USED CARS.
MAXWELL SALES CO.,
2457 Michigan-av. Calumet 5320.

FRANKLIN, 1915 MODEL, IN VERY GOOD condition, for quick sale, $575. W. B. Eldred, phone Irving 933.

BEST OFFER TAKES HAYNES TOUR., Diversey 3131. Jan. from 1 to 5.

1918 PEERLESS 48-7 WITH WINTER top, cord tires, $1,700. DODGE & LINES, 6729 Stony Island. Ph. Blackstone 53.

WILLYS KNIGHT 7 PASS. MODEL 88-4. ALmost like new. Will sacrifice, cash or terms. 501 W. North-av.

PAIGE FAIRFIELD 46 7 PASS. CAR, LIKE new; new paint, A1 condition; low mileage; pr. $650. Armitage 9298.

1918 FORD TOURING, LIKE NEW. $350. 53 N. Wood Ant. 3 West 3940.

FORD TOURING AND FORD DELIVERY car, like new; make offer. 6049 S. Halsted.

1917 DODGE 5 PASS. LIKE NEW; GOOD tires, etc.; $675. Prospect 130.

OVERLAND COUPE; SELF-STARTER. 3348 N. Harlem-av., near Belmont.

1917 GRANT 6 LIGHT TOUR. FOR SALE, $500, or trade for Ford. Albany 9319.

BARGAIN—$225 BUYS 1916 ROADSTER; fine condition. 739 W. 42d-st Drover 1417.

IMPERIAL SEDAN, 5 PASSENGER, WILL sell cheap, by owner. 7738 Normal-av.

AUTOMOBILES—GASOLINE.

IF

YOU BUY A USED CAR AND GET STUNG IT IS YOUR OWN FAULT.

WHY TAKE A CHANCE?

YOU CAN BUY GOOD USED CARS FROM US AT ALL TIMES.

Telephone Used Car Dept.
Open Sunday, 10 a. m.-1 p. m.
R. C. COOK CO.
2239 MICHIGAN-AV.
CALUMET 4802.

FORDS FORDS FORDS
CASH. TERMS. TRADE.
Easy terms to reliable out of town buyers.

Call at our salesroom and see the many Ford bargains for sale by the oldest and largest Used Ford dealers in the west.

1918 SEDAN, ELECTRIC STARTER. $650
1916 COUPELET, DEM. RIMS..... 425
1916 TOURING! DEM. RIMS..... 425
1918 ROADSTER MANY EXTRAS.. 350
1917 TOURING, DEM. RIMS..... 365
1916 ROADSTER, PERFECT..... 225
1914 TOURING, OVERHAULED..... 225
1917 DELIVERY, PANEL BODY..... 375
Each Ford sold with a genuine guarantee

FORDS RENTED AT REASONABLE RATES.
CHICAGO USED FORD EXCHANGE,
1606 S. MICHIGAN-AV. CALUMET 224.

AUTO FINANCE CO.,

WILL SELL YOU ANY MAKE OF CAR, NEW OR USED, OR PURCHASE SAME FROM ANY DEALER OR INDIVIDUAL ON EASY PAYMENT PLAN.
ALSO ADVANCE MONEY ON YOUR CAR. TAKE UP DEALERS' NOTES, AND GIVE EXTENDED TIME FOR PAYMENTS.
224 S. MICHIGAN-AV. HARRISON 772.

1918 STANLEY STEAMER—7 PASSENGER touring car. Very attractively painted Brewster green and equipped with practically new cord tires all around. This outfit is in every way like new and we are offering it at a reduction of over $1,000. Our price is $2,500. Ask for complete bulletin.
PACKARD MOTOR CAR CO. OF CHICAGO,
2357 Michigan-av. Phone Calumet 7400.

1917 MAXWELL.

5 pass., like new, $225 cash, balance $45 per month for 6 months; includes insurance and interest.
WEST SIDE BUICK SALES,
4614 WASHINGTON-BLVD. AUSTIN 700.

1917 OAKLAND

5 pass., 2 tops, summer and winter; motor in A1 condition; price $850; terms, half cash, balance 6 months.
WEST SIDE BUICK SALES,
4614 WASHINGTON BLVD. AUSTIN 700.

DODGE BROTHERS

Sedan.

In good condition; two new tires. Has just been overhauled and looks like new. Cheap
Calumet 7300.

STEARNS-KNIGHT
Model L-4 five pass.; exceptionally fine motor; 35x4½ tires, nearly new; repainted dark green; bargain now at .....$750.
KISSEL USED CAR DEPT.,
50 E. 26th-st. Coliseum 8383.

1645 ROAMER 4 PASS. SPORT MODEL; entirely overhauled; repainted dark Marmon color; fully equipped; Goodyear cord tires and wire wheels; this car a bargain; carries factory warranty.
ROAMER MOTOR CAR COMPANY,
Calumet 6920 2240 Michigan-av.

1918 BUICK, 7 PASS.

Can't be told from new car; 2 new cord tires; bumper, spotlight, etc.; $1,400.
WEST SIDE BUICK SALES
4614 WASHINGTON-BLVD. AUSTIN 700.

1915 PAIGE TOUR., BARGAIN.
1916 Overland tour. Model 83.
1916 Chevrolet tour.
Cash or terms. Used cars taken in trade.
SOUTH SIDE OVERLAND CO.,
1113 to 15 E. 63d-st. Hyde Park 2600.

1918 NASH

6 cyl., 5 pass. salesman's demonstrator; like new; with spotlight and extra tire; $1,150. M. FARLAND, 2431 Michigan-av. Calumet 100.

FOR SALE—1 ALLEN TOURING CAR REpainted, good cond., bargain; also Ford 1916 motor, 1917 body, new tires, excellent cond. Great reduction. INDALE GARAGE, 3717 W. Harrison. Ph. Van Buren 399.

THE NEW ALLEN SEDAN IS READY for delivery; also the Scripps-Booth. See them. John Hemwall, distributor for Illinois. Agents wanted. 5314 Madison-st. Tel. Austin 7.

FORDS.

BEAUTIFUL SEDAN, SPRINGFIELD BODY. Traveled less than 5,000 miles. Perfect me hanical condition. $900. Call Park Garage, 5036 Grand-blvd.

CADILLAC.

We specialize in used Cadillac cars; all models. WHITLEY CO., 2216 Michigan-av. Calumet 5720.

CHALMERS 1916 6-35 TOURING CAR, equipped with dam winter top, besides regular summer top, 2 extra tires, stummer extras. Recently overhauled. Owner must sell. Act quick. 3439 Lincoln-av. Lake V. 3399.

1917 BRISCOE, LATE MODEL, $650.
1917 Haynes 6 cyl., $1,200.
1917 Hudson super six, $1,850.
1917 Dodge 5 pass., $475. West Garage, 1039 E. 43d-st. Drexel 2323.

FOR SALE—1918 FORD SEDAN; ELECTRIC starter; shock absorbers and fully equipped; guarantee A1. $690. H. M. COLE, Toulon, Ill.

SACRIFICE 1918 5 PASSENGER, MODEL 85-4; perfect condition; must sell at once; list $1,050; 6,000 miles. Make offer. Randolph 6765. 115 S. Dearborn-st.

OVERLAND 5 PASS. TOURING, 1916 MODel 83 B, electric starter, lights, 3x30 rims, etc.; $345, or trade for Ford. 2016 N. Sawyer, nr. Armitage. Belmont 9213.

Cadillac Victoria Coupe.

Just overhauled; new cord tires; private owner. Lake View 4794.

1917 FRANKLIN SEDAN.

Wonderful condition. Many extras. Price right. SNOW, 1430 Michigan-av. Cal. 868.

1918 FORD COUPE.

Run 2 months; must be sold at once. NAT BARNETT, Rogers Park 790.

FOR SALE—OVERLAND TOURING—ELECstarter; must sell cheap. Also Ford touring; fine shape. 1511 N. Wood-st., nr. Milwaukee, 3d floor, rear.

AUTO FOR SALE—6 CYL. PEERLESS LIMousine, excellent condition, 1913 model; good tires. Apply 541 Hawthorne-pl. or telephone Wellington 5690.

LATE 1917 FORD TOURING CAR, IN FINE condition; $100 worth of extras; bargain price, $300. Edgewater 8607.

DODGE TOUR., 1916. MECHANICALLY perfect; looks like new; will be sold cheap. 15 N. Laramie. Austin 8494.

1912 48 H. P. LOCOMOBILE, 7 PASSENger limousine; in exceptionally good buy at $450. 2000 S. Michigan.

1918 OVERLAND COUNTRY CLUB; like new; big bargain; act quick. STAR AUTO SALES 1438 Michigan-av. Cal. 620.

1917 DODGE BROS TOUR. CAR, WITH 5 good tires, bumper, and spotlight. 7813 S. Halsted. Vincennes 327.

PAIGE, LITTLE SIX, 5 PASS., ABSOLUTELY perf., 5 good tires, bumpers, etc. Cheap. Need cash. 5417 S. Ashland.

1917 DODGE, 5 PASS. CAN'T BE TOLD from new car; cord tires, etc.; bargain; $650. 5417 S. Ashland-av.

1918 FORD, 5 PASS., PERF. COND., SEAT covers, goodyear cord tires, etc. Cheap for cash. 5417 S. Ashland-av.

1917 OAKLAND SENSIBLE 6, 5 PASS., like brand new, 5 tires, bumper, etc; $675. 5417 S. Ashland-av.

WILL TRADE 4 PASSENGER STEARNS 1918 roadster for real estate, bonds, or mortgage. Address D X 483 Tribune.

MUST SELL MY 1918 PAIGE TOUR CAR; like new; extra tire and bumpers; cash, no trade; $975. Midway 2522.

1917 LIGHT SIX 7 PASSENGER PAIGE, like new. Cash or terms. 2492 Milwaukee-av.

FOR SALE—DODGE TOURING CAR IN PERfect condition; just like new; good tires, 1 spare. Phone South Chicago 1524.

STUTZ ROADSTER; PERFECT MECHANical condition; spot top and seat covers to match; new cord tires; $900. Mid. 852.

HUPP TOWN CAR—BEAUTIFUL NEW MODel N limousine with a small upkeep. Look it over. 2317 Michigan-av.

NEED MONEY WILL SELL TAXI WITH Meter, $450. Call 525 Grant-pl., or Phone Diversey 9131, from 1 to 5.

1918 PEERLESS 48-7 WITH WINTER top, cord tires, $1,700. DODGE & LINES, 6729 Stony Island. Ph. Blackstone 53.

WILLYS KNIGHT 7 PASS. MODEL 88-4. ALmost like new. Will sacrifice, cash or terms. 501 W. North-av.

PAIGE FAIRFIELD 46 7 PASS. CAR, LIKE new; new paint, A1 condition; low mileage; pr. $650. Armitage 9298.

1918 FORD TOURING, LIKE NEW. $350. 53 N. Wood Ant. 3 West 3940.

FORD TOURING AND FORD DELIVERY car, like new; make offer. 6049 S. Halsted.

1917 DODGE 5 PASS. LIKE NEW; GOOD tires, etc.; $675. Prospect 130.

OVERLAND COUPE; SELF-STARTER. 3348 N. Harlem-av., near Belmont.

1917 GRANT 6 LIGHT TOUR. FOR SALE, $500, or trade for Ford. Albany 9319.

BARGAIN—$225 BUYS 1916 ROADSTER; fine condition. 739 W. 42d-st Drover 1417.

IMPERIAL SEDAN, 5 PASSENGER, WILL sell cheap, by owner. 7738 Normal-av.

AUTOMOBILES—GASOLINE.

BUY

DON'T WAIT UNTIL SPRING TO BUY YOUR AUTOMOBILE, AS CARS WILL BE SCARCE AND HIGH IN PRICE. IF YOU DO NOT WANT TO RUN A CAR DURING THE WINTER WE WILL STORE SAME FOR YOU TILL SPRING. WE OFFER EXCLUSIVELY CARS OF THE BETTER MAKES, SUCH AS

SEDANS.

1917 Marmon six. 1917 Hudson super 6.
1917 Hudson coupe. 1917 Cadillac.
1917 Hudson town car. 1918 Elgin.
1916 Franklin.

COUPES.

1917 Willys Knight. 1917 Paige.
1917 Overland.

SPORT MODELS.

1917 Cadillac. 1917 Premier.
1918 Stutz. 1917 Chalmers.

TOURING CARS.

1918 Hudson Super 6. 1917 Owen Magnetic.
1917 Franklin. Many 1917 Stearns Eight.
extras. 1917 Marmon 34.
1917 Willys Knight. 1917 National.
1917 Oakland. 1918 Maxwell.
1917 Velie. 1917 Overland.
1917 Dodge.

All the above cars have been through our mechanical department and have been refinished.

2437 Michigan-av. Cal. 1865.
Open Sundays and evenings.

GREER USED CAR SALON.

MERCER, 4 PASS., SPORT..... $1,850
Mercer, 5 pass., modern..... 1,750
Mercer 5 pass., modern..... 850
Buick Little 6 Roadster..... 900
(Late 1917, wire wheels.)
Packard 6 cyl. 48..... 850
Dodge 1917 5 pass..... 700
1918 Biddle 4 pass..... 1,850
Hupp model N, 5 pass..... 900
MERCER USED CAR DEPT.,
2317 Michigan-av.

PEERLESS LIMOUSINE,

1914 6 cylinder Peerless; first class mechanical condition and paint. Upholstery like new. This is a real bargain at $600.
CHAS. LANGE & BROS. CO.,
BUICK DISTRIBUTORS,
2736-2746 ARMITAGE-AV.
HUM. 747-748. OPEN EVENINGS.

CHANDLER.

Four passenger roadster, a beautiful roadster that looks almost like new, thoroughly renewed and newly painted dark Chandler blue, cream wire wheels, shod with new tires. A very attractive and stylish car at our very reasonable price of $1,100.00.
THOMAS J. RAY, INC.,
2551 Michigan-av. Coliseum 8200.

1917 BUICK "LIGHT 6."

5 pass., 2 tops, summer and winter; car in wonderful condition. This is the best light buick we have ever offered for sale. Reasonable terms.
WEST SIDE BUICK SALES,
4614 WASHINGTON-BLVD. AUSTIN 700.

S CYL. CADILLAC.

Convert Sedan, 7 pass. car, this is an excellent car for family use and price reduced low refinished; first class mechanically.
HOLMES.
2317 Michigan-av. Calumet 827.

1918 PACKARD.

Beautiful 7 pass. touring, in 1st class condition; has been driven very little; has seat covers, bumper, spotlight, and many extras; will sell for $3,950. 3212 Sheffield-av. Lake View 3776.

CHEVROLET TOURING.

1917 model. Cannot be told from new. Equipped with electric starter, demountable rims and A1 tires.
OVERLAND MOTOR CO.,
Calumet 4500. 2419 Michigan-av.

1918 FORD COUPE, RUN 1,200 MILES, just like new. $650.
HARRIS & RODGERS,
1424-26 Michigan-av.
Cal. 2215. Open Sundays.

HUDSON SUPER SIX

TOURING.

Repainted and overhauled; in very good mechanical condition. Looks like new; will sell at a very low price. Calumet 7300.

1919 CHEVROLET TOUR., 1917 SAXON Roadr. perfect; 1917 Ford like new, special color, new tires, extra tire, many other extras, bargain. Used cars guaranteed.
2040 MILWAUKEE-AV.
Distributors for Chevrolet and Stephens.

BUICK BARGAIN—WEDNESDAY I TOOK delivery of a new 6 pass., 6 cyl Buick; must have some money quick and will sell at a bargain. Phone Mr. Paul, Calumet 6060.

WINTON 33 ROADSTER,

Late model; wire wheels, fine mechanical condition. Call Edgewater 5328 or Haymarket 2408.

FRANKLIN, 1914—TOURING, ELECTRIC started; new battery; good casing; overhauled; newly painted; dark green; sunbeams, spot light. $500. 8 N. Clark-st. 3030 Main.

4 1917 SEDANS AND 5 PASS. CARS—
1 1917 7 pass. 12 cyl. National.
Also late model Detroit Electric.
RIDGE AUTO STATION,
1714-16 W. 95th-st. Ph. Beverly 2400.

BUICK BARGAIN.

1918 E 49; almost new; driven 3,600 miles; perfect in every way; terms. 3,000 Grand-blvd. Phone Douglas 632.

1918 MAXWELL ROADSTER

Model 25, new March 4. Gabriel snubbers. Bargain. Stanley Motor Carriage Co., 2101 Indiana-av.

MARMON 34—CHUMMY.

Two spare wheels with tires, heater, bumper, spotlight, also extra tire, rear radiator covers: $2,050. Ph. Hyde Park 547.

1917 MITCHELL LIGHT 6 CYL., 7 PASS., like new; completely overhauled and guaranteed; new tires. Must sacrifice; reasonable offer. Phone J. L. CAMPBELL, Cal. 1429.

FIAT 1916 TOWN CAR—REPAINTED AND overhauled, in very good mechanical condition; looks like new; will sell for $1,800; Cost $8,000. 1201 Monticello.

HUDSON SEDAN, 1917; PERFECT CONDItion, fully equipped, heater, new cord tires. Owner, H. B. Hull, Chicago Bethlehem Sales Co., 2241 Michigan-av. Cal. 7128.

MOTOR TRUCKS.

TRUCKS RESULT.

First class condition, 2, 2½, 3, and 5 ton sizes; various makes and prices to suit.

STRATTON-GRAMM-BERNSTEIN TRUCK CO.
2436 S. MICHIGAN-AV.

2 TON PACKARD.
2 ton Kelly chassis.
2 ton Autocar, stake body.
3½ ton Harvey, dump body.
Ford panel truck, good tires and good cond.
Traded in on new Service trucks.
Service Motor Truck Co., 2617 Wabash-av.
Phone Colfaxum 8430.

1 AND 2 TON TRUCKS.

WE MAKE A MOTOR TRUCK OF ANY CAR.
THE ACORN TRUCK CO.,
2634 Michigan-av. Ph. Coliseum 8912.

$50—TRUCKS—$50

Buick and Overland trucks, $200. We are also delivering new Ford trucks. GLENN E. HOLMES, 116 E. Illinois, nr. Rush. Superior 6585.

SAURER—
2 ton express with canopy top, shaft drive, very good solid tires, engine head motor, magneto, overhauled and repainted. Terms. $600
KISSEL USED CAR DEPT.,
50 E. 26th-st. Coliseum 8383.

FULL LINE OF USED TRUCKS, ALL IN A1 CONDITION.
GARFORD MOTOR TRUCK CO. (INC.),
23d and Indiana-av
Phone Calumet 5060. Chicago, Ill.

WE WILL GIVE YOU

the opportunity to buy a 1 ton Kissel truck in excellent condition at a reasonable price. 2326-28 Indiana-av. Mr. Kraemer.

Almost New 5 Ton Truck

With steel dump body; $6,000 value for $3,000; easy terms. FARGO MOTOR CAR CO., 1164 W. 22d-st.

LIGHT PANEL DELIVERY WAGON, ELECtric starter; car like new; $450. Time payments. Studebaker Sales Co. of Chicago, 2036 Michigan-av.

$245 BUYS 1916 FORD WITH PANEL body, battery, dem. rims, Kiaxon horn; runs fine. 1621 S. Wabash.

6 TON GARFORD COAL DUMP TRUCK IN good mechanical condition, 1 yr. old. 2638 S. Michigan.

UNIVERSAL 3 TON TRUCK; DUAL SOLID tires; just overhauled; perfect running order; must sell. 1004 Diversey-pkwy.

3½ TON TRUCK CHEAP FOR CASH; TWO small new trucks for cash or trade. What have you? 2947 W. Lake-st. Gar. 6691.

$1,000 BUYS TWO TON REPUBLIC TRUCK, express body in good mechanical condition. 6140 Cottage Grove-av. or Cent 2400.

USED GENUINE WORM DRIVE FORD truck, 1917 model, bargain. 1004 Diversey-pkwy.

$250 TAKES 1916 FORD LIGHT DELIVERY panel body demountable wheels, 1st class condition. Prospect 9460.

1 TON REO TRUCK, FIRST CLASS CONDition, $650. Western Packing & Provision Co., 3854 S. Morgan.

AT SACRIFICE, 2½ TON INDIANA TRUCK, almost new, part cash, balance payments, no dealers. Ph. Hyde Park 8367.

FORD TRUCKMOBILE, 1¼ TON; BARGAIN if sold at once. Phone Austin 806.

WILL SACRIFICE 1917 FORD 1½ TON truck; best offer. 3902 Wabash-av.

$500 BUYS TWO TON TRUCK; EXPRESS body good as new. 1621 S. Wabash.

STUDEBAKER COMMERCIAL CAR, CLOSED body, $350. 2203 N. Crawford-av.

FOR SALE—FORD TRUCK, 1-TON; CHEAP. 800 W. 69th-st.

AUTO ACCESSORIES, REPAIRING.

NOTICE!

LIBERTY STARTING PRIMER.
IT COMPELS COMBUSTION.
FOR ALL FORD CARS.

Guaranteed to start any Ford Engine on First turn of crank, either by hand or self-starter, down to 10 degrees below zero. The only primer that actually forces the vaporized fuel into the combustion chamber.

AGENTS WANTED EVERYWHERE.

Ford dealers, Garage men, Accessory dealers, a Demonstration will convince you. Sells on sight for $8; installed, $9.50.
For demonstration call J. L. CONOVER, ROOM 1749 HOTEL LA SALLE.
Vice Pres. and Traveling Sales Rep.,
Direct from Factory at Detroit, Mich.
LIBERTY PRIMER CO., INC.,
676 WOODWARD-AV., DETROIT, MICH.
Chicago Headquarters, Hotel La Salle.

MOTOR TROUBLES.

If you are having MOTOR TROUBLES, using too much oil and gas, and having carbon, noisy and inefficient motor, have us regrind your cylinders, set new piston rings and pins. Highest class work; prices low.

FARGO MOTOR CO., 1164 22d-st.

Goodyear Tires for Sale.

4—34x4 nonskid, Q. D.
3—33x4½ nonskid, Q. D.
4—31x4 nonskid, S. S.
Rogers Park 790.

Glass Winter Inclosures

for Fords. Ready to put on. Touring, $48. Roadsters, $30. LAROCHE, 5918 S. Ashland-av. Phone Prospect 783.

PERFEX FORD RADIATORS, WARRANTED to outlast the car, $27.50; spec. disc. to dealers. Auto Tire Sales Co., 1340-48 Michigan-av. Calumet 1919.

WE OFFER NEW PANEL AND OPEN DEliverv bodies at $75 each to clean them out.
JAMES LEVY MOTORS COMPANY,
23d and Michigan-av.

SEND FOR INSPECTION—30x3½, $8.25; 31x4, $9.90; 34x4½, $12.90. Standard used tires; excellent shape; 30x3½, $13.90.
CLEVELAND TIRE CO., 31 E. Michigan-av., Chi.

WATCH OUR ADS FOR BARGAINS ON DOUble tread tires in Sun. Tribune. Bring in old tires and have them rebuilt. State Rubber Tire Co., 126 E. 33d-st.

FORD TON TRUCK, ONE DRIVE, PANEL body, doors, A1 condition; terms. 6149 Broadway. Rogers Park 1045.

RADIATOR AND LAMP REPAIRS.
CHICAGO COACH & CARRIAGE COMPANY,
1223 MICHIGAN-AV. CALUMET 424.

TRUCK TIRES—
SAVE 30% ON ALL MAKES OF TRUCK TIRES. Chicago Tire Co., 2111 Wabash-av.

BRING YOUR IGNITION, STARTING, AND lighting troubles to us. We are experts on all makes. 1214 W. Jackson-blvd.

NEW GLASS SIDE WINTER TOP FOR model 6-54 Paige, cost $325. Will sell for $100. 2942 Milwaukee-av.

MAHAFFY ORIGINAL CARBON EXPERT, removes carbon now at 353 E. 33d-st Have it removed and save 35c per cylinder.

FOR SALE—WINTER TOP FOR 1917 CHEVrolet car; model 490; for sale cheap. 300 W. 69th-st.

ONE WINTER ENCLOSURE FOR 1916 MAXwell touring, $15. 5918 S. Ashland-av. Prospect 783.

WE WILL OVERHAUL ANY 4 CYL. MOTOR for $40 and new 1914 W. Jackson-blvd.

WANTED — TOURING BODY FOR DODGE car. 1164 W. 22d-st.

USED 37x5 C. D. GOODYEAR TIRES, Hibbard spring, $15. 1 Rand 1045.

1 PR. NEW FRANKLIN BUMPERS, FRONT and rear. Wellington 2220.

AUTOMOBILES WANTED.

HIGHEST CASH PRICES

PAID FOR JUNK, WRECKED OR USED CARS IN ANY CONDITION.

WE ARE THE LARGEST WRECKERS IN THE WORLD.

Our parts department is the largest of its kind in the country. A complete line of parts for every car made.

We have the largest assortment of used tires, tubes, and accessories on hand at all times; also bodies and tops for any car.

OPEN SUNDAYS AND EVENINGS.
WARSHAWSKY & CO.,
1915 TO 1933 S. STATE-ST.
PH. CALUMET 7315-16.
WE HAVE NO OTHER BRANCHES.

MODERN AUTO PARTS CO.,

1702-1704 Wabash-av. Calumet 2465.
LARGEST CAR WRECKERS IN CHICAGO.
Cash for your wrecked cars.
Used parts and gears for all makes of cars.
New shafts and gears for over 150 makes.
Solid and pneumatic tires and tubes on hand.

MONEY LOANED

ON YOUR AUTOMOBILE
While You Drive It.
TENNANT MOTOR LOANERS, 2447 Michigan-av.
Established 1903. Prompt Service.

SCHAEFFER AUTO PARTS,

1610 S. STATE-ST. CALUMET 3765.
We pay the highest prices for your used or junk auto, any condition. Large stock of gears, magnetos, starters, generators, tires and tubes, all sizes. Also parts for any car.

STOP AND SEE US.

Highest cash price paid for your car or sell on 5% commission.
1458 Michigan-av Calumet 620.

20% MORE FOR CARS

In any condition. Large stock of parts, tires and tubes. See us first. ÆTNA AUTO SUPPLY CO., 2105 S. State. Cal. 575.

GET OUR PRICE
On your used or wrecked car; we pay more than any other dealer.
3208-10 Jackson-blvd. Ph. Van Buren 854.

WANTED—SERVICEABLE USED CARS FOR cash. We also sell cars on 5 per cent commission. Will charge no storage.
ERWIN GREER AUTOMOBILE CO.,
1515-17 Wabash. Calumet 4600.

MONEY LOANED ON YOUR CAR.
PAY BACK AS YOU SEE FIT. CONFIDENTIAL. AUTOMOBILE STORAGE CO.,
1140 Conway bldg. Clark and Washington-sts. Franklin 5180.

WILL PAY CASH FOR LATE MODEL Packard, Cadillac, Marmon, or Stutz touring; must be in perfect condition; state mileage, price and describe fully. Address C 224, Tribune.

WANTED AT ONCE—50 USED CARS REgardless of condition. Auto Supply & Parts Corp., 1108-10 Michigan-av. Wab. 4079.

MONEY TO LOAN ON YOUR AUTOMOBILE while you drive it. Confidential. Auto Securities Company, 332 S. Michigan-av. Harrison 1350.

WANTED — FOR CASH—BUICKS, DODGES, or other standard makes of cars.
FIDELITY AUTO CO.,
1332 Michigan-av. Calumet 6870.

WANTED—GOOD AUTOMOBILE; WILL EXchange 80 acres Michigan land, clear value $1,500. G. B. JACK, 2808 Van Buren-st. Garfield 3265.

WANTED—LIGHT 4 OR 6 CYL. CAR. ROBINSON & ROWLAND, 1436 Wabash-av. Cal. 6000.

WILL TRADE NEW CONCERT GRAND CHIcassian walnut player piano for 5 pass. Ford. PAUL SCHULTZ, 2381 Milwaukee-av.

WANTED—NASH ROADSTER, 1918 MODEL. State condition, mileage, and what extras. Address O N 242, Tribune.

WILL TRADE 4 FLAT, BRICK, 2 YEARS old, 4 room flats, for automobiles. 3721 Milwaukee-av. Tel. Irving 638.

FORD OR OTHER LIGHT 5 PASS. CAR; $150 cash, $25 monthly, not to exceed $350. Address D 151, Tribune.

HAVE ALL CASH FOR FORD CAR; NO dealers. Lincoln 8633.

WANTED—USED CAR FOR CASH. TELEphone Irving 636.

WANTED—LIGHT AUTO FOR SPOT CASH; must be bargain. Prospect 130.

MOTOR TRUCKS TO RENT & WTD.

HARVEY TRUCKS FOR RENT OR SALE—1½ to 5 tons; dump trucks on hand; stations all parts cost. Ph. Drover 9000. Salesroom, 1233 Wabash-av. Works, Harvey, Ill.

MOTOR TRUCKS TO RENT BY DAY, WK. or yr., to responsible firms; 1 to 5 ton; service guaranteed. F. W. Brown, Motor Transportation, U. S. Yds. Pros. 5637-4824.

1 2-TON, 2 6-TON NEW TRUCKS FOR hire; driven by owners. Address C 208, Tribune.

1 TON TRUCK; OWNER DRIVE; VERY cleas. NIELSEN, 1523 N. Wells-st. Ph. Diversey 3793.

GUARANTEED 1½ TON TRUCKS FOR rent; easy terms. Champion Motors Co., 2300 Cottage Grove-av. Cal. 7420.

HAULING WANTED FOR 2½ AND 3½ TON trucks. W. F. HENNING, Belmont 650.

GARAGES—FOR SALE & TO RENT.

PORTABLE AND PERMANENT GARAGES; best and cheapest on market; erected complete for your own yard. Federal Portable Bldg. Co., 4036 N. California-av. Monticello 100.

WILL BUILD GARAGE FOR 2 CARS, 10x18, hip roof, lining, stylish windows, 2 coats paint, cement floor, $250; ref. satisfied customers. R. REMANN, Bel. 5436.

PORTABLE